

Detailed Member Calculations

Units: N&mm

Regulation: ASCE 41-17

Calculation No. 1

beam B1, Floor 1

Limit State: Immediate Occupancy (data interpolation between analysis steps 1 and 2)

Analysis: Uniform +X

Check: Shear capacity V_{Rd}

Edge: Start

Local Axis: (2)

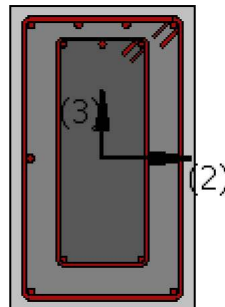
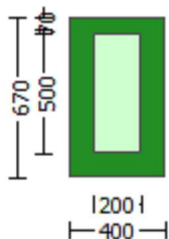

Start Of Calculation of Shear Capacity for element: beam JB1 of floor 1

At local axis: 2

Integration Section: (a)

Section Type: rcjars

Constant Properties

Knowledge Factor, $\phi = 0.85$

Member Shear Force is generally considered as Force-Controlled Action according to Table C7-1, ASCE 41-17.

Lower-bound strengths are used for Force-Controlled Actions according to 7.5.1.3, ASCE 41-17

Consequently:

Jacket

New material of Primary Member: Concrete Strength, $f_c = f_{c_lower_bound} = 25.00$

New material of Primary Member: Steel Strength, $f_s = f_{s_lower_bound} = 500.00$

Concrete Elasticity, $E_c = 26999.444$
 Steel Elasticity, $E_s = 200000.00$
 Existing Column
 Existing material of Primary Member: Concrete Strength, $f_c = f_{c_lower_bound} = 16.00$
 Existing material of Primary Member: Steel Strength, $f_s = f_{s_lower_bound} = 400.00$
 Concrete Elasticity, $E_c = 21019.039$
 Steel Elasticity, $E_s = 200000.00$
 External Height, $H = 670.00$
 External Width, $W = 400.00$
 Internal Height, $H = 500.00$
 Internal Width, $W = 200.00$
 Cover Thickness, $c = 25.00$
 Element Length, $L = 3000.00$
 Primary Member
 Smooth Bars
 Ductile Steel
 With Detailing for Earthquake Resistance (including stirrups closed at 135°)
 Longitudinal Bars With Ends Lapped Starting at the End Sections
 Inadequate Lap Length with $l_o/l_{o,min} = l_b/l_d = 0.30$
 No FRP Wrapping

Stepwise Properties

EDGE -A-
 Bending Moment, $M_a = 3.6490931E-011$
 Shear Force, $V_a = 2.4500094E-014$
 EDGE -B-
 Bending Moment, $M_b = 3.7174143E-011$
 Shear Force, $V_b = -2.4500094E-014$
 BOTH EDGES
 Axial Force, $F = -6277.421$
 Longitudinal Reinforcement Area Distribution (in 2 divisions)
 -Tension: $A_{st} = 709.9999$
 -Compression: $A_{sc} = 1668.186$
 Longitudinal Reinforcement Area Distribution (in 3 divisions)
 -Tension: $A_{st,ten} = 911.0619$
 -Compression: $A_{sc,com} = 911.0619$
 -Middle: $A_{st,mid} = 556.0619$
 Mean Diameter of Tension Reinforcement, $Db_{L,ten} = 15.20$

Existing component: From table 7-7, ASCE 41_17: Final Shear Capacity $V_R = V_n = 278065.897$
 $V_n ((22.5.1.1), ACI 318-14) = 327136.349$

NOTE: In expression (22.5.1.1) ' V_w ' is replaced by ' $V_w + f^*V_f$ '
 where V_f is the contribution of FRPs (11.3), ACI 440).

From Table (22.5.5.1), ACI 318-14: $V_c = 159584.741$
 = 1 (normal-weight concrete)
 Mean concrete strength: $f'_c = (f'_{c_jacket} \cdot Area_jacket + f'_{c_core} \cdot Area_core) / Area_section = 21.64179$, but $f'_c^{0.5} \leq 8.3$ MPa (22.5.3.1, ACI 318-14)
 $\rho_w = A_s / (b_w \cdot d) = 0.00331157$
 A_s (tension reinf.) = 709.9999
 $b_w = 670.00$
 $d = 320.00$
 $V_u \cdot d / M_u < 1 = 0.00$
 $M_u = 3.6490931E-011$
 $V_u = 2.4500094E-014$
 From (11.5.4.8), ACI 318-14: $V_{s1} + V_{s2} = 167551.608$
 $V_{s1} = 167551.608$ is calculated for jacket, with:
 $d = 320.00$
 $A_v = 157079.633$
 $f_y = 500.00$
 $s = 150.00$

Vs1 has been multiplied by 1 ($s < d/2$, according to ASCE 41-17,10.3.4)

Vs2 = 0.00 is calculated for core, with:

$d = 160.00$

$A_v = 100530.965$

$f_y = 400.00$

$s = 300.00$

Vs2 is considered 0 ($s > d$, according to ASCE 41-17,10.3.4)

Vf ((11-3)-(11.4), ACI 440) = 0.00

From (11-11), ACI 440: $V_s + V_f \leq 662579.716$

End Of Calculation of Shear Capacity for element: beam JB1 of floor 1

At local axis: 2

Integration Section: (a)

Calculation No. 2

beam B1, Floor 1

Limit State: Immediate Occupancy (data interpolation between analysis steps 1 and 2)

Analysis: Uniform +X

Check: Chord rotation capacity (μ)

Edge: Start

Local Axis: (2)

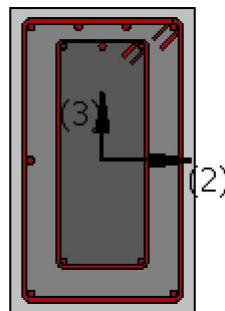
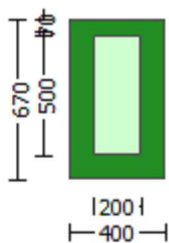

Start Of Calculation of Shear Capacity ratio for element: beam JB1 of floor 1

At Shear local axis: 3

(Bending local axis: 2)

Section Type: rcjars

Constant Properties

Knowledge Factor, $\phi = 0.85$

Mean strength values are used for both shear and moment calculations.

Consequently:

Jacket

New material of Primary Member: Concrete Strength, $f_c = f_{cm} = 33.00$

New material of Primary Member: Steel Strength, $f_s = f_{sm} = 555.5556$

Concrete Elasticity, $E_c = 26999.444$

```

Steel Elasticity, Es = 200000.00
Existing Column
Existing material of Primary Member: Concrete Strength, fc = fcm = 20.00
Existing material of Primary Member: Steel Strength, fs = fsm = 444.4444
Concrete Elasticity, Ec = 21019.039
Steel Elasticity, Es = 200000.00
#####
Note: Especially for the calculation of moment strengths,
the above steel re-bar strengths are multiplied by 1.25 according to R18.6.5, ACI 318-14
Jacket
New material: Steel Strength, fs = 1.25*fsm = 694.4444
Existing Column
Existing material: Steel Strength, fs = 1.25*fsm = 555.5556
#####
External Height, H = 670.00
External Width, W = 400.00
Internal Height, H = 500.00
Internal Width, W = 200.00
Cover Thickness, c = 25.00
Mean Confinement Factor overall section = 1.03245
Element Length, L = 3000.00
Primary Member
Smooth Bars
Ductile Steel
With Detailing for Earthquake Resistance (including stirrups closed at 135°)
Longitudinal Bars With Ends Lapped Starting at the End Sections
Inadequate Lap Length with lo/lo,min = 0.30
No FRP Wrapping
-----

Stepwise Properties
-----
At local axis: 3
EDGE -A-
Shear Force, Va = 9840.633
EDGE -B-
Shear Force, Vb = 9840.633
BOTH EDGES
Axial Force, F = -2285.867
Longitudinal Reinforcement Area Distribution (in 2 divisions)
-Tension: Aslt = 709.9999
-Compression: Aslc = 1668.186
Longitudinal Reinforcement Area Distribution (in 3 divisions)
-Tension: Asl,ten = 709.9999
-Compression: Asl,com = 1266.062
-Middle: Asl,mid = 402.1239
-----
-----

Calculation of Shear Capacity ratio , Ve/Vr = 0.43710433
Member Controlled by Flexure (Ve/Vr < 1)
Calculation of Shear Demand from fig. R18.6.5, ACI 318-14 Ve = (Mpr1 + Mpr2)/ln ± vu*ln/2 = 234153.279
with
Mpr1 = Max(Mu1+ , Mu1-) = 3.3647E+008
Mu1+ = 1.9472E+008, is the ultimate moment strength at the edge 1 of the member in the actual moment direction
which is defined for the static loading combination
Mu1- = 3.3647E+008, is the ultimate moment strength at the edge 1 of the member in the opposite moment
direction which is defined for the static loading combination
Mpr2 = Max(Mu2+ , Mu2-) = 3.3647E+008
Mu2+ = 1.9472E+008, is the ultimate moment strength at the edge 2 of the member in the actual moment direction
which is defined for the the static loading combination
Mu2- = 3.3647E+008, is the ultimate moment strength at the edge 2 of the member in the opposite moment
direction which is defined for the the static loading combination
and
± vu*ln = (|V1| + |V2|)/2
with

```

V1 = 9840.633, is the shear force acting at edge 1 for the the static loading combination
V2 = 9840.633, is the shear force acting at edge 2 for the the static loading combination

Calculation of Mu1+

Calculation of ultimate curvature ϕ_u according to 4.1, Biskinis/Fardis 2013:

$$\phi_u = 9.5138628E-006$$

$$M_u = 1.9472E+008$$

with full section properties:

$$b = 400.00$$

$$d = 627.00$$

$$d' = 43.00$$

$$v = 0.00027619$$

$$N = 2285.867$$

$$f_c = 33.00$$

$$\phi_{co} \text{ (5A.5, TBDY)} = 0.002$$

$$\text{Final value of } \phi_u: \phi_u^* = \text{shear_factor} * \text{Max}(\phi_u, \phi_{co}) = 0.00646173$$

The Shear_factor is considered equal to 1 (pure moment strength)

$$\text{From (5.4b), TBDY: } \phi_u = 0.00646173$$

$$\phi_{we} \text{ (5.4c)} = 0.00548239$$

$$\phi_{ase} \text{ ((5.4d), TBDY)} = (\phi_{ase1} * A_{ext} + \phi_{ase2} * A_{int}) / A_{sec} = 0.14776895$$

$$\phi_{ase1} = 0.14776895$$

$$b_{o_1} = 340.00$$

$$h_{o_1} = 610.00$$

$$b_{i2_1} = 975400.00$$

$$\phi_{ase2} = \text{Max}(\phi_{ase1}, \phi_{ase2}) = 0.14776895$$

$$b_{o_2} = 192.00$$

$$h_{o_2} = 492.00$$

$$b_{i2_2} = 557856.00$$

$$\phi_{psh, \min} * F_{ywe} = \text{Min}(\phi_{psh, x} * F_{ywe}, \phi_{psh, y} * F_{ywe}) = 1.22434$$

$$\phi_{psh, x} * F_{ywe} = \phi_{psh1} * F_{ywe1} + \phi_{psh2} * F_{ywe2} = 2.16538$$

$$\phi_{ps1} \text{ (external)} = (A_{sh1} * h_1 / s_1) / A_{sec} = 0.00261799$$

$$A_{sh1} = A_{stir_1} * n_{s_1} = 157.0796$$

$$\text{No stirups, } n_{s_1} = 2.00$$

$$h_1 = 670.00$$

$$\phi_{ps2} \text{ (internal)} = (A_{sh2} * h_2 / s_2) / A_{sec} = 0.00062519$$

$$A_{sh2} = A_{stir_2} * n_{s_2} = 100.531$$

$$\text{No stirups, } n_{s_2} = 2.00$$

$$h_2 = 500.00$$

$$\phi_{psh, y} * F_{ywe} = \phi_{psh1} * F_{ywe1} + \phi_{psh2} * F_{ywe2} = 1.22434$$

$$\phi_{ps1} \text{ (external)} = (A_{sh1} * h_1 / s_1) / A_{sec} = 0.00156298$$

$$A_{sh1} = A_{stir_1} * n_{s_1} = 157.0796$$

$$\text{No stirups, } n_{s_1} = 2.00$$

$$h_1 = 400.00$$

$$\phi_{ps2} \text{ (internal)} = (A_{sh2} * h_2 / s_2) / A_{sec} = 0.00025008$$

$$A_{sh2} = A_{stir_2} * n_{s_2} = 100.531$$

$$\text{No stirups, } n_{s_2} = 2.00$$

$$h_2 = 200.00$$

$$A_{sec} = 268000.00$$

$$s_1 = 150.00$$

$$s_2 = 300.00$$

$$f_{ywe1} = 694.4444$$

$$f_{ywe2} = 555.5556$$

$$f_{ce} = 33.00$$

$$\text{From ((5.A.5), TBDY), TBDY: } \phi_{cc} = 0.00232446$$

$$\phi_c = \text{confinement factor} = 1.03245$$

$$\phi_{y1} = 0.00140044$$

$$\phi_{sh1} = 0.0044814$$

$$f_{t1} = 426.3283$$

$$f_{y1} = 355.2736$$

```

su1 = 0.00512
using (30) in Biskinis/Fardis (2013) multiplied with shear_factor
and also multiplied by the shear_factor according to 15.7.1.4, with
Shear_factor = 1.00
lo/lou,min = lb/ld = 0.30
su1 = 0.4*esu1_nominal ((5.5), TBDY) = 0.032
From table 5A.1, TBDY: esu1_nominal = 0.08,
For calculation of esu1_nominal and y1, sh1,ft1,fy1, it is considered
characteristic value fsy1 = fs1/1.2, from table 5.1, TBDY.
y1, sh1,ft1,fy1, are also multiplied by Min(1,1.25*(lb/ld)^ 2/3), from 10.3.5, ASCE 41-17.
with fs1 = (fs,jacket*Asl,ten,jacket + fs,core*Asl,ten,core)/Asl,ten = 355.2736
with Es1 = (Es,jacket*Asl,ten,jacket + Es,core*Asl,ten,core)/Asl,ten = 200000.00
y2 = 0.00140044
sh2 = 0.0044814
ft2 = 432.7577
fy2 = 360.6314
su2 = 0.00512
using (30) in Biskinis/Fardis (2013) multiplied with shear_factor
and also multiplied by the shear_factor according to 15.7.1.4, with
Shear_factor = 1.00
lo/lou,min = lb/lb,min = 0.30
su2 = 0.4*esu2_nominal ((5.5), TBDY) = 0.032
From table 5A.1, TBDY: esu2_nominal = 0.08,
For calculation of esu2_nominal and y2, sh2,ft2,fy2, it is considered
characteristic value fsy2 = fs2/1.2, from table 5.1, TBDY.
y1, sh1,ft1,fy1, are also multiplied by Min(1,1.25*(lb/ld)^ 2/3), from 10.3.5, ASCE 41-17.
with fs2 = (fs,jacket*Asl,com,jacket + fs,core*Asl,com,core)/Asl,com = 360.6314
with Es2 = (Es,jacket*Asl,com,jacket + Es,core*Asl,com,core)/Asl,com = 200000.00
yv = 0.00140044
shv = 0.0044814
ftv = 466.813
fyv = 389.0108
suv = 0.00512
using (30) in Biskinis/Fardis (2013) multiplied with shear_factor
and also multiplied by the shear_factor according to 15.7.1.4, with
Shear_factor = 1.00
lo/lou,min = lb/ld = 0.30
suv = 0.4*esuv_nominal ((5.5), TBDY) = 0.032
From table 5A.1, TBDY: esuv_nominal = 0.08,
considering characteristic value fsyv = fsv/1.2, from table 5.1, TBDY
For calculation of esuv_nominal and yv, shv,ftv,fyv, it is considered
characteristic value fsyv = fsv/1.2, from table 5.1, TBDY.
y1, sh1,ft1,fy1, are also multiplied by Min(1,1.25*(lb/ld)^ 2/3), from 10.3.5, ASCE 41-17.
with fsv = (fs,jacket*Asl,mid,jacket + fs,mid*Asl,mid,core)/Asl,mid = 389.0108
with Esv = (Es,jacket*Asl,mid,jacket + Es,mid*Asl,mid,core)/Asl,mid = 200000.00
1 = Asl,ten/(b*d)*(fs1/fc) = 0.03047753
2 = Asl,com/(b*d)*(fs2/fc) = 0.05516669
v = Asl,mid/(b*d)*(fsv/fc) = 0.01890079
and confined core properties:
b = 340.00
d = 597.00
d' = 13.00
fcc (5A.2, TBDY) = 34.07072
cc (5A.5, TBDY) = 0.00232446
c = confinement factor = 1.03245
1 = Asl,ten/(b*d)*(fs1/fc) = 0.03765772
2 = Asl,com/(b*d)*(fs2/fc) = 0.0681634
v = Asl,mid/(b*d)*(fsv/fc) = 0.02335363
Case/Assumption: Unconfined full section - Steel rupture
' satisfies Eq. (4.3)
--->
v < vs,y2 - LHS eq.(4.5) is satisfied
--->
su (4.9) = 0.14168731
Mu = MRc (4.14) = 1.9472E+008
u = su (4.1) = 9.5138628E-006

```

Calculation of ratio l_b/l_d

Inadequate Lap Length with $l_b/l_d = 0.30$

Calculation of μ_1 -

Calculation of ultimate curvature μ according to 4.1, Biskinis/Fardis 2013:

$\mu = 9.8440098E-006$

$\mu_u = 3.3647E+008$

with full section properties:

$b = 400.00$

$d = 627.00$

$d' = 43.00$

$v = 0.00027619$

$N = 2285.867$

$f_c = 33.00$

α (5A.5, TBDY) = 0.002

Final value of μ_u : $\mu_u^* = \text{shear_factor} * \text{Max}(\mu_u, \mu_c) = 0.00646173$

The Shear_factor is considered equal to 1 (pure moment strength)

From (5.4b), TBDY: $\mu_u = 0.00646173$

μ_{ue} (5.4c) = 0.00548239

α_{se} ((5.4d), TBDY) = $(\alpha_{se1} * A_{ext} + \alpha_{se2} * A_{int}) / A_{sec} = 0.14776895$

$\alpha_{se1} = 0.14776895$

$b_{o1} = 340.00$

$h_{o1} = 610.00$

$b_{i2} = 975400.00$

$\alpha_{se2} = \text{Max}(\alpha_{se1}, \alpha_{se2}) = 0.14776895$

$b_{o2} = 192.00$

$h_{o2} = 492.00$

$b_{i2} = 557856.00$

$\text{psh}_{\min} * F_{ywe} = \text{Min}(\text{psh}_x * F_{ywe}, \text{psh}_y * F_{ywe}) = 1.22434$

$\text{psh}_x * F_{ywe} = \text{psh}_1 * F_{ywe1} + \text{ps}_2 * F_{ywe2} = 2.16538$

ps_1 (external) = $(A_{sh1} * h_1 / s_1) / A_{sec} = 0.00261799$

$A_{sh1} = A_{stir_1} * n_{s_1} = 157.0796$

No stirups, $n_{s_1} = 2.00$

$h_1 = 670.00$

ps_2 (internal) = $(A_{sh2} * h_2 / s_2) / A_{sec} = 0.00062519$

$A_{sh2} = A_{stir_2} * n_{s_2} = 100.531$

No stirups, $n_{s_2} = 2.00$

$h_2 = 500.00$

$\text{psh}_y * F_{ywe} = \text{psh}_1 * F_{ywe1} + \text{ps}_2 * F_{ywe2} = 1.22434$

ps_1 (external) = $(A_{sh1} * h_1 / s_1) / A_{sec} = 0.00156298$

$A_{sh1} = A_{stir_1} * n_{s_1} = 157.0796$

No stirups, $n_{s_1} = 2.00$

$h_1 = 400.00$

ps_2 (internal) = $(A_{sh2} * h_2 / s_2) / A_{sec} = 0.00025008$

$A_{sh2} = A_{stir_2} * n_{s_2} = 100.531$

No stirups, $n_{s_2} = 2.00$

$h_2 = 200.00$

$A_{sec} = 268000.00$

$s_1 = 150.00$

$s_2 = 300.00$

$f_{ywe1} = 694.4444$

$f_{ywe2} = 555.5556$

$f_{ce} = 33.00$

From ((5.A5), TBDY), TBDY: $\mu_c = 0.00232446$

μ_c = confinement factor = 1.03245

$\mu_{y1} = 0.00140044$

```

sh1 = 0.0044814
ft1 = 432.7577
fy1 = 360.6314
su1 = 0.00512
    using (30) in Biskinis/Fardis (2013) multiplied with shear_factor
    and also multiplied by the shear_factor according to 15.7.1.4, with
    Shear_factor = 1.00
    lo/lo,min = lb/ld = 0.30
    su1 = 0.4*esu1_nominal ((5.5), TBDY) = 0.032
    From table 5A.1, TBDY: esu1_nominal = 0.08,
    For calculation of esu1_nominal and y1, sh1,ft1,fy1, it is considered
    characteristic value fsy1 = fs1/1.2, from table 5.1, TBDY.
    y1, sh1,ft1,fy1, are also multiplied by Min(1,1.25*(lb/ld)^ 2/3), from 10.3.5, ASCE 41-17.
    with fs1 = (fs,jacket*Asl,ten,jacket + fs,core*Asl,ten,core)/Asl,ten = 360.6314
    with Es1 = (Es,jacket*Asl,ten,jacket + Es,core*Asl,ten,core)/Asl,ten = 200000.00
y2 = 0.00140044
sh2 = 0.0044814
ft2 = 426.3283
fy2 = 355.2736
su2 = 0.00512
    using (30) in Biskinis/Fardis (2013) multiplied with shear_factor
    and also multiplied by the shear_factor according to 15.7.1.4, with
    Shear_factor = 1.00
    lo/lo,min = lb/lb,min = 0.30
    su2 = 0.4*esu2_nominal ((5.5), TBDY) = 0.032
    From table 5A.1, TBDY: esu2_nominal = 0.08,
    For calculation of esu2_nominal and y2, sh2,ft2,fy2, it is considered
    characteristic value fsy2 = fs2/1.2, from table 5.1, TBDY.
    y1, sh1,ft1,fy1, are also multiplied by Min(1,1.25*(lb/ld)^ 2/3), from 10.3.5, ASCE 41-17.
    with fs2 = (fs,jacket*Asl,com,jacket + fs,core*Asl,com,core)/Asl,com = 355.2736
    with Es2 = (Es,jacket*Asl,com,jacket + Es,core*Asl,com,core)/Asl,com = 200000.00
yv = 0.00140044
shv = 0.0044814
ftv = 466.813
fyv = 389.0108
suv = 0.00512
    using (30) in Biskinis/Fardis (2013) multiplied with shear_factor
    and also multiplied by the shear_factor according to 15.7.1.4, with
    Shear_factor = 1.00
    lo/lo,min = lb/ld = 0.30
    suv = 0.4*esuv_nominal ((5.5), TBDY) = 0.032
    From table 5A.1, TBDY: esuv_nominal = 0.08,
    considering characteristic value fsyv = fsv/1.2, from table 5.1, TBDY
    For calculation of esuv_nominal and yv, shv,ftv,fyv, it is considered
    characteristic value fsyv = fsv/1.2, from table 5.1, TBDY.
    y1, sh1,ft1,fy1, are also multiplied by Min(1,1.25*(lb/ld)^ 2/3), from 10.3.5, ASCE 41-17.
    with fsv = (fs,jacket*Asl,mid,jacket + fs,mid*Asl,mid,core)/Asl,mid = 389.0108
    with Esv = (Es,jacket*Asl,mid,jacket + Es,mid*Asl,mid,core)/Asl,mid = 200000.00
1 = Asl,ten/(b*d)*(fs1/fc) = 0.05516669
2 = Asl,com/(b*d)*(fs2/fc) = 0.03047753
v = Asl,mid/(b*d)*(fsv/fc) = 0.01890079
and confined core properties:
b = 340.00
d = 597.00
d' = 13.00
fcc (5A.2, TBDY) = 34.07072
cc (5A.5, TBDY) = 0.00232446
c = confinement factor = 1.03245
1 = Asl,ten/(b*d)*(fs1/fc) = 0.0681634
2 = Asl,com/(b*d)*(fs2/fc) = 0.03765772
v = Asl,mid/(b*d)*(fsv/fc) = 0.02335363
Case/Assumption: Unconfined full section - Steel rupture
' satisfies Eq. (4.3)
--->
v < vs,y2 - LHS eq.(4.5) is satisfied
--->
su (4.9) = 0.17047327

```

$$\begin{aligned} \mu &= MRC(4.14) = 3.3647E+008 \\ u &= su(4.1) = 9.8440098E-006 \end{aligned}$$

Calculation of ratio I_b/I_d

Inadequate Lap Length with $I_b/I_d = 0.30$

Calculation of μ_{2+}

Calculation of ultimate curvature μ according to 4.1, Biskinis/Fardis 2013:

$$\begin{aligned} u &= 9.5138628E-006 \\ \mu &= 1.9472E+008 \end{aligned}$$

with full section properties:

$$\begin{aligned} b &= 400.00 \\ d &= 627.00 \\ d' &= 43.00 \\ v &= 0.00027619 \\ N &= 2285.867 \end{aligned}$$

$$f_c = 33.00$$

$$co(5A.5, TBDY) = 0.002$$

$$\text{Final value of } \mu: \mu^* = \text{shear_factor} * \text{Max}(\mu, cc) = 0.00646173$$

The Shear_factor is considered equal to 1 (pure moment strength)

$$\text{From (5.4b), TBDY: } \mu = 0.00646173$$

$$w_e(5.4c) = 0.00548239$$

$$ase((5.4d), TBDY) = (ase1 * A_{ext} + ase2 * A_{int}) / A_{sec} = 0.14776895$$

$$ase1 = 0.14776895$$

$$bo_1 = 340.00$$

$$ho_1 = 610.00$$

$$bi2_1 = 975400.00$$

$$ase2 = \text{Max}(ase1, ase2) = 0.14776895$$

$$bo_2 = 192.00$$

$$ho_2 = 492.00$$

$$bi2_2 = 557856.00$$

$$psh_{min} * F_{ywe} = \text{Min}(psh_x * F_{ywe}, psh_y * F_{ywe}) = 1.22434$$

$$psh_x * F_{ywe} = psh1 * F_{ywe1} + ps2 * F_{ywe2} = 2.16538$$

$$ps1(\text{external}) = (Ash1 * h1 / s1) / A_{sec} = 0.00261799$$

$$Ash1 = Astir_1 * ns_1 = 157.0796$$

$$\text{No stirups, } ns_1 = 2.00$$

$$h1 = 670.00$$

$$ps2(\text{internal}) = (Ash2 * h2 / s2) / A_{sec} = 0.00062519$$

$$Ash2 = Astir_2 * ns_2 = 100.531$$

$$\text{No stirups, } ns_2 = 2.00$$

$$h2 = 500.00$$

$$psh_y * F_{ywe} = psh1 * F_{ywe1} + ps2 * F_{ywe2} = 1.22434$$

$$ps1(\text{external}) = (Ash1 * h1 / s1) / A_{sec} = 0.00156298$$

$$Ash1 = Astir_1 * ns_1 = 157.0796$$

$$\text{No stirups, } ns_1 = 2.00$$

$$h1 = 400.00$$

$$ps2(\text{internal}) = (Ash2 * h2 / s2) / A_{sec} = 0.00025008$$

$$Ash2 = Astir_2 * ns_2 = 100.531$$

$$\text{No stirups, } ns_2 = 2.00$$

$$h2 = 200.00$$

$$A_{sec} = 268000.00$$

$$s1 = 150.00$$

$$s2 = 300.00$$

$$fy_{we1} = 694.4444$$

$$fy_{we2} = 555.5556$$

$$f_{ce} = 33.00$$

From (5A.5, TBDY), TBDY: $cc = 0.00232446$
 $c = \text{confinement factor} = 1.03245$
 $y1 = 0.00140044$
 $sh1 = 0.0044814$
 $ft1 = 426.3283$
 $fy1 = 355.2736$
 $su1 = 0.00512$
 using (30) in Biskinis/Fardis (2013) multiplied with shear_factor
 and also multiplied by the shear_factor according to 15.7.1.4, with
 $\text{Shear_factor} = 1.00$
 $lo/lou, \min = lb/ld = 0.30$
 $su1 = 0.4 * esu1_nominal ((5.5), TBDY) = 0.032$
 From table 5A.1, TBDY: $esu1_nominal = 0.08$,
 For calculation of $esu1_nominal$ and $y1, sh1, ft1, fy1$, it is considered
 characteristic value $fsy1 = fs1/1.2$, from table 5.1, TBDY.
 $y1, sh1, ft1, fy1$, are also multiplied by $\text{Min}(1, 1.25 * (lb/ld)^{2/3})$, from 10.3.5, ASCE 41-17.
 with $fs1 = (fs_jacket * Asl, \text{ten}, \text{jacket} + fs_core * Asl, \text{ten}, \text{core}) / Asl, \text{ten} = 355.2736$
 with $Es1 = (Es_jacket * Asl, \text{ten}, \text{jacket} + Es_core * Asl, \text{ten}, \text{core}) / Asl, \text{ten} = 200000.00$
 $y2 = 0.00140044$
 $sh2 = 0.0044814$
 $ft2 = 432.7577$
 $fy2 = 360.6314$
 $su2 = 0.00512$
 using (30) in Biskinis/Fardis (2013) multiplied with shear_factor
 and also multiplied by the shear_factor according to 15.7.1.4, with
 $\text{Shear_factor} = 1.00$
 $lo/lou, \min = lb/lb, \min = 0.30$
 $su2 = 0.4 * esu2_nominal ((5.5), TBDY) = 0.032$
 From table 5A.1, TBDY: $esu2_nominal = 0.08$,
 For calculation of $esu2_nominal$ and $y2, sh2, ft2, fy2$, it is considered
 characteristic value $fsy2 = fs2/1.2$, from table 5.1, TBDY.
 $y1, sh1, ft1, fy1$, are also multiplied by $\text{Min}(1, 1.25 * (lb/ld)^{2/3})$, from 10.3.5, ASCE 41-17.
 with $fs2 = (fs_jacket * Asl, \text{com}, \text{jacket} + fs_core * Asl, \text{com}, \text{core}) / Asl, \text{com} = 360.6314$
 with $Es2 = (Es_jacket * Asl, \text{com}, \text{jacket} + Es_core * Asl, \text{com}, \text{core}) / Asl, \text{com} = 200000.00$
 $yv = 0.00140044$
 $shv = 0.0044814$
 $ftv = 466.813$
 $fyv = 389.0108$
 $suv = 0.00512$
 using (30) in Biskinis/Fardis (2013) multiplied with shear_factor
 and also multiplied by the shear_factor according to 15.7.1.4, with
 $\text{Shear_factor} = 1.00$
 $lo/lou, \min = lb/ld = 0.30$
 $suv = 0.4 * esuv_nominal ((5.5), TBDY) = 0.032$
 From table 5A.1, TBDY: $esuv_nominal = 0.08$,
 considering characteristic value $fsyv = fsv/1.2$, from table 5.1, TBDY
 For calculation of $esuv_nominal$ and yv, shv, ftv, fyv , it is considered
 characteristic value $fsyv = fsv/1.2$, from table 5.1, TBDY.
 $y1, sh1, ft1, fy1$, are also multiplied by $\text{Min}(1, 1.25 * (lb/ld)^{2/3})$, from 10.3.5, ASCE 41-17.
 with $fsv = (fs_jacket * Asl, \text{mid}, \text{jacket} + fs_mid * Asl, \text{mid}, \text{core}) / Asl, \text{mid} = 389.0108$
 with $Es_v = (Es_jacket * Asl, \text{mid}, \text{jacket} + Es_mid * Asl, \text{mid}, \text{core}) / Asl, \text{mid} = 200000.00$
 $1 = Asl, \text{ten} / (b * d) * (fs1 / fc) = 0.03047753$
 $2 = Asl, \text{com} / (b * d) * (fs2 / fc) = 0.05516669$
 $v = Asl, \text{mid} / (b * d) * (fsv / fc) = 0.01890079$
 and confined core properties:
 $b = 340.00$
 $d = 597.00$
 $d' = 13.00$
 $fcc (5A.2, TBDY) = 34.07072$
 $cc (5A.5, TBDY) = 0.00232446$
 $c = \text{confinement factor} = 1.03245$
 $1 = Asl, \text{ten} / (b * d) * (fs1 / fc) = 0.03765772$
 $2 = Asl, \text{com} / (b * d) * (fs2 / fc) = 0.0681634$
 $v = Asl, \text{mid} / (b * d) * (fsv / fc) = 0.02335363$
 Case/Assumption: Unconfined full section - Steel rupture
 ' satisfies Eq. (4.3)

$v < v_{s,y2}$ - LHS eq.(4.5) is satisfied

---->

$$su(4.9) = 0.14168731$$

$$Mu = MRc(4.14) = 1.9472E+008$$

$$u = su(4.1) = 9.5138628E-006$$

Calculation of ratio I_b/I_d

Inadequate Lap Length with $I_b/I_d = 0.30$

Calculation of Mu_2 -

Calculation of ultimate curvature u according to 4.1, Biskinis/Fardis 2013:

$$u = 9.8440098E-006$$

$$Mu = 3.3647E+008$$

with full section properties:

$$b = 400.00$$

$$d = 627.00$$

$$d' = 43.00$$

$$v = 0.00027619$$

$$N = 2285.867$$

$$f_c = 33.00$$

$$co(5A.5, TBDY) = 0.002$$

$$\text{Final value of } cu: cu^* = \text{shear_factor} * \text{Max}(cu, cc) = 0.00646173$$

The Shear_factor is considered equal to 1 (pure moment strength)

$$\text{From (5.4b), TBDY: } cu = 0.00646173$$

$$we(5.4c) = 0.00548239$$

$$ase((5.4d), TBDY) = (ase1 * A_{ext} + ase2 * A_{int}) / A_{sec} = 0.14776895$$

$$ase1 = 0.14776895$$

$$bo_1 = 340.00$$

$$ho_1 = 610.00$$

$$bi2_1 = 975400.00$$

$$ase2 = \text{Max}(ase1, ase2) = 0.14776895$$

$$bo_2 = 192.00$$

$$ho_2 = 492.00$$

$$bi2_2 = 557856.00$$

$$psh_{min} * F_{ywe} = \text{Min}(psh_x * F_{ywe}, psh_y * F_{ywe}) = 1.22434$$

$$psh_x * F_{ywe} = psh1 * F_{ywe1} + ps2 * F_{ywe2} = 2.16538$$

$$ps1(\text{external}) = (Ash1 * h1 / s1) / A_{sec} = 0.00261799$$

$$Ash1 = Astir_1 * ns_1 = 157.0796$$

$$\text{No stirups, } ns_1 = 2.00$$

$$h1 = 670.00$$

$$ps2(\text{internal}) = (Ash2 * h2 / s2) / A_{sec} = 0.00062519$$

$$Ash2 = Astir_2 * ns_2 = 100.531$$

$$\text{No stirups, } ns_2 = 2.00$$

$$h2 = 500.00$$

$$psh_y * F_{ywe} = psh1 * F_{ywe1} + ps2 * F_{ywe2} = 1.22434$$

$$ps1(\text{external}) = (Ash1 * h1 / s1) / A_{sec} = 0.00156298$$

$$Ash1 = Astir_1 * ns_1 = 157.0796$$

$$\text{No stirups, } ns_1 = 2.00$$

$$h1 = 400.00$$

$$ps2(\text{internal}) = (Ash2 * h2 / s2) / A_{sec} = 0.00025008$$

$$Ash2 = Astir_2 * ns_2 = 100.531$$

$$\text{No stirups, } ns_2 = 2.00$$

$$h2 = 200.00$$

$$A_{sec} = 268000.00$$

$$s1 = 150.00$$

$$s2 = 300.00$$

$fy_{we1} = 694.4444$
 $fy_{we2} = 555.5556$
 $f_{ce} = 33.00$
 From ((5.A.5), TBDY), TBDY: $cc = 0.00232446$
 $c = \text{confinement factor} = 1.03245$
 $y_1 = 0.00140044$
 $sh_1 = 0.0044814$
 $ft_1 = 432.7577$
 $fy_1 = 360.6314$
 $su_1 = 0.00512$
 using (30) in Biskinis/Fardis (2013) multiplied with shear_factor
 and also multiplied by the shear_factor according to 15.7.1.4, with
 $Shear_factor = 1.00$
 $lo/lou, min = lb/ld = 0.30$
 $su_1 = 0.4 * esu_1_nominal ((5.5), TBDY) = 0.032$
 From table 5A.1, TBDY: $esu_1_nominal = 0.08$,
 For calculation of $esu_1_nominal$ and y_1, sh_1, ft_1, fy_1 , it is considered
 characteristic value $fsy_1 = fs_1/1.2$, from table 5.1, TBDY.
 y_1, sh_1, ft_1, fy_1 , are also multiplied by $Min(1, 1.25 * (lb/ld)^{2/3})$, from 10.3.5, ASCE 41-17.
 with $fs_1 = (fs_{jacket} * Asl_{ten, jacket} + fs_{core} * Asl_{ten, core}) / Asl_{ten} = 360.6314$
 with $Es_1 = (Es_{jacket} * Asl_{ten, jacket} + Es_{core} * Asl_{ten, core}) / Asl_{ten} = 200000.00$
 $y_2 = 0.00140044$
 $sh_2 = 0.0044814$
 $ft_2 = 426.3283$
 $fy_2 = 355.2736$
 $su_2 = 0.00512$
 using (30) in Biskinis/Fardis (2013) multiplied with shear_factor
 and also multiplied by the shear_factor according to 15.7.1.4, with
 $Shear_factor = 1.00$
 $lo/lou, min = lb/lb, min = 0.30$
 $su_2 = 0.4 * esu_2_nominal ((5.5), TBDY) = 0.032$
 From table 5A.1, TBDY: $esu_2_nominal = 0.08$,
 For calculation of $esu_2_nominal$ and y_2, sh_2, ft_2, fy_2 , it is considered
 characteristic value $fsy_2 = fs_2/1.2$, from table 5.1, TBDY.
 y_1, sh_1, ft_1, fy_1 , are also multiplied by $Min(1, 1.25 * (lb/ld)^{2/3})$, from 10.3.5, ASCE 41-17.
 with $fs_2 = (fs_{jacket} * Asl_{com, jacket} + fs_{core} * Asl_{com, core}) / Asl_{com} = 355.2736$
 with $Es_2 = (Es_{jacket} * Asl_{com, jacket} + Es_{core} * Asl_{com, core}) / Asl_{com} = 200000.00$
 $y_v = 0.00140044$
 $sh_v = 0.0044814$
 $ft_v = 466.813$
 $fy_v = 389.0108$
 $suv = 0.00512$
 using (30) in Biskinis/Fardis (2013) multiplied with shear_factor
 and also multiplied by the shear_factor according to 15.7.1.4, with
 $Shear_factor = 1.00$
 $lo/lou, min = lb/ld = 0.30$
 $suv = 0.4 * esuv_nominal ((5.5), TBDY) = 0.032$
 From table 5A.1, TBDY: $esuv_nominal = 0.08$,
 considering characteristic value $fsyv = fsv/1.2$, from table 5.1, TBDY
 For calculation of $esuv_nominal$ and y_v, sh_v, ft_v, fy_v , it is considered
 characteristic value $fsyv = fsv/1.2$, from table 5.1, TBDY.
 y_1, sh_1, ft_1, fy_1 , are also multiplied by $Min(1, 1.25 * (lb/ld)^{2/3})$, from 10.3.5, ASCE 41-17.
 with $fsv = (fs_{jacket} * Asl_{mid, jacket} + fs_{mid} * Asl_{mid, core}) / Asl_{mid} = 389.0108$
 with $Es_v = (Es_{jacket} * Asl_{mid, jacket} + Es_{mid} * Asl_{mid, core}) / Asl_{mid} = 200000.00$
 $1 = Asl_{ten} / (b * d) * (fs_1 / f_c) = 0.05516669$
 $2 = Asl_{com} / (b * d) * (fs_2 / f_c) = 0.03047753$
 $v = Asl_{mid} / (b * d) * (fsv / f_c) = 0.01890079$
 and confined core properties:
 $b = 340.00$
 $d = 597.00$
 $d' = 13.00$
 $f_{cc} (5A.2, TBDY) = 34.07072$
 $cc (5A.5, TBDY) = 0.00232446$
 $c = \text{confinement factor} = 1.03245$
 $1 = Asl_{ten} / (b * d) * (fs_1 / f_c) = 0.0681634$
 $2 = Asl_{com} / (b * d) * (fs_2 / f_c) = 0.03765772$
 $v = Asl_{mid} / (b * d) * (fsv / f_c) = 0.02335363$

Case/Assumption: Unconfined full section - Steel rupture
' satisfies Eq. (4.3)

--->

$v < v_{s,y2}$ - LHS eq.(4.5) is satisfied

--->

s_u (4.9) = 0.17047327

$\mu = M_{Rc}$ (4.14) = 3.3647E+008

$u = s_u$ (4.1) = 9.8440098E-006

Calculation of ratio l_b/l_d

Inadequate Lap Length with $l_b/l_d = 0.30$

Calculation of Shear Strength $V_r = \min(V_{r1}, V_{r2}) = 535691.969$

Calculation of Shear Strength at edge 1, $V_{r1} = 535691.969$

$V_{r1} = V_n$ ((22.5.1.1), ACI 318-14)

NOTE: In expression (22.5.1.1) ' V_w ' is replaced by ' $V_w + f^*V_f$ '
where V_f is the contribution of FRPs (11.3), ACI 440).

From Table (22.5.5.1), ACI 318-14: $V_c = 194072.856$

= 1 (normal-weight concrete)

Mean concrete strength: $f'_c = (f'_c_{\text{jacket}} \cdot \text{Area}_{\text{jacket}} + f'_c_{\text{core}} \cdot \text{Area}_{\text{core}}) / \text{Area}_{\text{section}} = 28.14925$, but $f'_c^{0.5} \leq 8.3$ MPa (22.5.3.1, ACI 318-14)

$\rho_w = A_s / (b_w \cdot d) = 0.00331157$

A_s (tension reinf.) = 709.9999

$b_w = 400.00$

$d = 536.00$

$V_u \cdot d / \mu < 1 = 1.00$

$\mu = 1.1086E+006$

$V_u = 9840.633$

From (11.5.4.8), ACI 318-14: $V_{s1} + V_{s2} = 341619.112$

$V_{s1} = 311832.16$ is calculated for jacket, with:

$d = 536.00$

$A_v = 157079.633$

$f_y = 555.5556$

$s = 150.00$

V_{s1} has been multiplied by 1 ($s < d/2$, according to ASCE 41-17,10.3.4)

$V_{s2} = 29786.953$ is calculated for jacket, with:

$d_2 = 400.00$

$A_v = 100530.965$

$f_y = 444.4444$

$s = 300.00$

V_{s2} has been multiplied by $2(1-s/d)$ ($s > d/2$, according to ASCE 41-17,10.3.4)

$2(1-s/d) = 0.50$

V_f ((11-3)-(11.4), ACI 440) = 0.00

From (11-11), ACI 440: $V_s + V_f \leq 755657.47$

Calculation of Shear Strength at edge 2, $V_{r2} = 535691.969$

$V_{r2} = V_n$ ((22.5.1.1), ACI 318-14)

NOTE: In expression (22.5.1.1) ' V_w ' is replaced by ' $V_w + f^*V_f$ '
where V_f is the contribution of FRPs (11.3), ACI 440).

From Table (22.5.5.1), ACI 318-14: $V_c = 194072.856$

= 1 (normal-weight concrete)

Mean concrete strength: $f'_c = (f'_c_{\text{jacket}} \cdot \text{Area}_{\text{jacket}} + f'_c_{\text{core}} \cdot \text{Area}_{\text{core}}) / \text{Area}_{\text{section}} = 28.14925$, but $f'_c^{0.5} \leq 8.3$ MPa (22.5.3.1, ACI 318-14)

$\rho_w = A_s / (b_w \cdot d) = 0.00331157$

A_s (tension reinf.) = 709.9999

$b_w = 400.00$

$d = 536.00$

$$V_u \cdot d / \mu_u < 1 = 1.00$$

$$\mu_u = 1.1086 \times 10^6$$

$$V_u = 9840.633$$

From (11.5.4.8), ACI 318-14: $V_{s1} + V_{s2} = 341619.112$

$V_{s1} = 311832.16$ is calculated for jacket, with:

$$d = 536.00$$

$$A_v = 157079.633$$

$$f_y = 555.5556$$

$$s = 150.00$$

V_{s1} has been multiplied by 1 ($s < d/2$, according to ASCE 41-17, 10.3.4)

$V_{s2} = 29786.953$ is calculated for jacket, with:

$$d = 400.00$$

$$A_v = 100530.965$$

$$f_y = 444.4444$$

$$s = 300.00$$

V_{s2} has been multiplied by $2(1-s/d)$ ($s > d/2$, according to ASCE 41-17, 10.3.4)

$$2(1-s/d) = 0.50$$

$$V_f ((11-3)-(11.4), \text{ACI 440}) = 0.00$$

$$\text{From (11-11), ACI 440: } V_s + V_f \leq 755657.47$$

End Of Calculation of Shear Capacity ratio for element: beam JB1 of floor 1

At local axis: 3

Start Of Calculation of Shear Capacity ratio for element: beam JB1 of floor 1

At Shear local axis: 2

(Bending local axis: 3)

Section Type: rcjars

Constant Properties

Knowledge Factor, $\phi = 0.85$

Mean strength values are used for both shear and moment calculations.

Consequently:

Jacket

New material of Primary Member: Concrete Strength, $f_c = f_{cm} = 33.00$

New material of Primary Member: Steel Strength, $f_s = f_{sm} = 555.5556$

Concrete Elasticity, $E_c = 26999.444$

Steel Elasticity, $E_s = 200000.00$

Existing Column

Existing material of Primary Member: Concrete Strength, $f_c = f_{cm} = 20.00$

Existing material of Primary Member: Steel Strength, $f_s = f_{sm} = 444.4444$

Concrete Elasticity, $E_c = 21019.039$

Steel Elasticity, $E_s = 200000.00$

#####

Note: Especially for the calculation of moment strengths,

the above steel re-bar strengths are multiplied by 1.25 according to R18.6.5, ACI 318-14

Jacket

New material: Steel Strength, $f_s = 1.25 \cdot f_{sm} = 694.4444$

Existing Column

Existing material: Steel Strength, $f_s = 1.25 \cdot f_{sm} = 555.5556$

#####

External Height, $H = 670.00$

External Width, $W = 400.00$

Internal Height, $H = 500.00$

Internal Width, $W = 200.00$

Cover Thickness, $c = 25.00$

Mean Confinement Factor overall section = 1.03245

Element Length, $L = 3000.00$

Primary Member

Smooth Bars

Ductile Steel

With Detailing for Earthquake Resistance (including stirrups closed at 135°)

Longitudinal Bars With Ends Lapped Starting at the End Sections

Inadequate Lap Length with $l_o/l_{ou, \min} = 0.30$

No FRP Wrapping

Stepwise Properties

At local axis: 2

EDGE -A-

Shear Force, $V_a = -1.0722477E-015$

EDGE -B-

Shear Force, $V_b = 1.0722477E-015$

BOTH EDGES

Axial Force, $F = -2285.867$

Longitudinal Reinforcement Area Distribution (in 2 divisions)

-Tension: $As_t = 709.9999$

-Compression: $As_c = 1668.186$

Longitudinal Reinforcement Area Distribution (in 3 divisions)

-Tension: $As_{t,ten} = 911.0619$

-Compression: $As_{c,com} = 911.0619$

-Middle: $As_{l,mid} = 556.0619$

Calculation of Shear Capacity ratio, $V_e/V_r = 0.25977023$

Member Controlled by Flexure ($V_e/V_r < 1$)

Calculation of Shear Demand from fig. R18.6.5, ACI 318-14 $V_e = (M_{pr1} + M_{pr2})/l_n \pm w_u \cdot l_n/2 = 95639.945$

with $M_{pr1} = \text{Max}(M_{u1+}, M_{u1-}) = 1.4346E+008$

$M_{u1+} = 1.4346E+008$, is the ultimate moment strength at the edge 1 of the member in the actual moment direction which is defined for the static loading combination

$M_{u1-} = 1.4346E+008$, is the ultimate moment strength at the edge 1 of the member in the opposite moment direction which is defined for the static loading combination

$M_{pr2} = \text{Max}(M_{u2+}, M_{u2-}) = 1.4346E+008$

$M_{u2+} = 1.4346E+008$, is the ultimate moment strength at the edge 2 of the member in the actual moment direction which is defined for the static loading combination

$M_{u2-} = 1.4346E+008$, is the ultimate moment strength at the edge 2 of the member in the opposite moment direction which is defined for the static loading combination

and

$\pm w_u \cdot l_n = (|V_1| + |V_2|)/2$

with

$V_1 = -1.0722477E-015$, is the shear force acting at edge 1 for the static loading combination

$V_2 = 1.0722477E-015$, is the shear force acting at edge 2 for the static loading combination

Calculation of M_{u1+}

Calculation of ultimate curvature ϕ_u according to 4.1, Biskinis/Fardis 2013:

$\phi_u = 1.7187310E-005$

$M_u = 1.4346E+008$

with full section properties:

$b = 670.00$

$d = 357.00$

$d' = 43.00$

$v = 0.0002896$

$N = 2285.867$

$f_c = 33.00$

ϕ_c (5A.5, TBDY) = 0.002

Final value of ϕ_u : $\phi_u^* = \text{shear_factor} \cdot \text{Max}(\phi_u, \phi_c) = 0.00646173$

The Shear_factor is considered equal to 1 (pure moment strength)

From (5.4b), TBDY: $\phi_u = 0.00646173$

we (5.4c) = 0.00548239

ase ((5.4d), TBDY) = $(a_{se1} \cdot A_{ext} + a_{se2} \cdot A_{int})/A_{sec} = 0.14776895$

$a_{se1} = 0.14776895$

$b_{o_1} = 340.00$

$ho_1 = 610.00$
 $bi2_1 = 975400.00$
 $ase2 = \text{Max}(ase1, ase2) = 0.14776895$
 $bo_2 = 192.00$
 $ho_2 = 492.00$
 $bi2_2 = 557856.00$
 $psh, \min * Fywe = \text{Min}(psh, x * Fywe, psh, y * Fywe) = 1.22434$

$psh, x * Fywe = psh1 * Fywe1 + ps2 * Fywe2 = 2.16538$
 $ps1 \text{ (external)} = (Ash1 * h1 / s1) / Asec = 0.00261799$
 $Ash1 = Astir_1 * ns_1 = 157.0796$
 $\text{No stirups, } ns_1 = 2.00$
 $h1 = 670.00$
 $ps2 \text{ (internal)} = (Ash2 * h2 / s2) / Asec = 0.00062519$
 $Ash2 = Astir_2 * ns_2 = 100.531$
 $\text{No stirups, } ns_2 = 2.00$
 $h2 = 500.00$

$psh, y * Fywe = psh1 * Fywe1 + ps2 * Fywe2 = 1.22434$
 $ps1 \text{ (external)} = (Ash1 * h1 / s1) / Asec = 0.00156298$
 $Ash1 = Astir_1 * ns_1 = 157.0796$
 $\text{No stirups, } ns_1 = 2.00$
 $h1 = 400.00$
 $ps2 \text{ (internal)} = (Ash2 * h2 / s2) / Asec = 0.00025008$
 $Ash2 = Astir_2 * ns_2 = 100.531$
 $\text{No stirups, } ns_2 = 2.00$
 $h2 = 200.00$

$Asec = 268000.00$
 $s1 = 150.00$
 $s2 = 300.00$
 $fywe1 = 694.4444$
 $fywe2 = 555.5556$
 $fce = 33.00$

From ((5.A5), TBDY), TBDY: $cc = 0.00232446$
 $c = \text{confinement factor} = 1.03245$

$y1 = 0.00140044$
 $sh1 = 0.0044814$
 $ft1 = 435.2629$
 $fy1 = 362.7191$
 $su1 = 0.00512$

using (30) in Biskinis/Fardis (2013) multiplied with shear_factor
 and also multiplied by the shear_factor according to 15.7.1.4, with
 $\text{Shear_factor} = 1.00$

$lo/lou, \min = lb/ld = 0.30$

$su1 = 0.4 * esu1_{\text{nominal}} ((5.5), \text{TBDY}) = 0.032$

From table 5A.1, TBDY: $esu1_{\text{nominal}} = 0.08$,

For calculation of $esu1_{\text{nominal}}$ and $y1, sh1, ft1, fy1$, it is considered
 characteristic value $fsy1 = fs1/1.2$, from table 5.1, TBDY.

$y1, sh1, ft1, fy1$, are also multiplied by $\text{Min}(1, 1.25 * (lb/ld)^{2/3})$, from 10.3.5, ASCE 41-17.

with $fs1 = (fs, \text{jacket} * Asl, \text{ten, jacket} + fs, \text{core} * Asl, \text{ten, core}) / Asl, \text{ten} = 362.7191$

with $Es1 = (Es, \text{jacket} * Asl, \text{ten, jacket} + Es, \text{core} * Asl, \text{ten, core}) / Asl, \text{ten} = 200000.00$

$y2 = 0.00140044$
 $sh2 = 0.0044814$
 $ft2 = 435.2629$
 $fy2 = 362.7191$
 $su2 = 0.00512$

using (30) in Biskinis/Fardis (2013) multiplied with shear_factor
 and also multiplied by the shear_factor according to 15.7.1.4, with
 $\text{Shear_factor} = 1.00$

$lo/lou, \min = lb/lb, \min = 0.30$

$su2 = 0.4 * esu2_{\text{nominal}} ((5.5), \text{TBDY}) = 0.032$

From table 5A.1, TBDY: $esu2_{\text{nominal}} = 0.08$,

For calculation of $esu2_{\text{nominal}}$ and $y2, sh2, ft2, fy2$, it is considered
 characteristic value $fsy2 = fs2/1.2$, from table 5.1, TBDY.

$y1, sh1, ft1, fy1$, are also multiplied by $\text{Min}(1, 1.25 * (lb/ld)^{2/3})$, from 10.3.5, ASCE 41-17.

with $fs2 = (fs, \text{jacket} * Asl, \text{com, jacket} + fs, \text{core} * Asl, \text{com, core}) / Asl, \text{com} = 362.7191$

with $E_s2 = (E_{s,jacket} \cdot A_{s,com,jacket} + E_{s,core} \cdot A_{s,com,core}) / A_{s,com} = 200000.00$
 $y_v = 0.00140044$
 $sh_v = 0.0044814$
 $ft_v = 440.9669$
 $fy_v = 367.4724$
 $suv = 0.00512$
 using (30) in Biskinis/Fardis (2013) multiplied with shear_factor
 and also multiplied by the shear_factor according to 15.7.1.4, with
 Shear_factor = 1.00
 $lo/lou,min = lb/ld = 0.30$
 $suv = 0.4 \cdot esuv_nominal ((5.5), TBDY) = 0.032$
 From table 5A.1, TBDY: $esuv_nominal = 0.08$,
 considering characteristic value $fsyv = fsv/1.2$, from table 5.1, TBDY
 For calculation of $esuv_nominal$ and y_v, sh_v, ft_v, fy_v , it is considered
 characteristic value $fsyv = fsv/1.2$, from table 5.1, TBDY.
 y_1, sh_1, ft_1, fy_1 , are also multiplied by $Min(1, 1.25 \cdot (lb/ld)^{2/3})$, from 10.3.5, ASCE 41-17.
 with $fsv = (f_{s,jacket} \cdot A_{s,mid,jacket} + f_{s,mid} \cdot A_{s,mid,core}) / A_{s,mid} = 367.4724$
 with $E_{sv} = (E_{s,jacket} \cdot A_{s,mid,jacket} + E_{s,mid} \cdot A_{s,mid,core}) / A_{s,mid} = 200000.00$
 $1 = A_{s,ten} / (b \cdot d) \cdot (f_{s1} / f_c) = 0.04186598$
 $2 = A_{s,com} / (b \cdot d) \cdot (f_{s2} / f_c) = 0.04186598$
 $v = A_{s,mid} / (b \cdot d) \cdot (f_{sv} / f_c) = 0.02588755$
 and confined core properties:
 $b = 610.00$
 $d = 327.00$
 $d' = 13.00$
 $f_{cc} (5A.2, TBDY) = 34.07072$
 $cc (5A.5, TBDY) = 0.00232446$
 $c = \text{confinement factor} = 1.03245$
 $1 = A_{s,ten} / (b \cdot d) \cdot (f_{s1} / f_c) = 0.05020266$
 $2 = A_{s,com} / (b \cdot d) \cdot (f_{s2} / f_c) = 0.05020266$
 $v = A_{s,mid} / (b \cdot d) \cdot (f_{sv} / f_c) = 0.03104247$
 Case/Assumption: Unconfined full section - Steel rupture
 ' satisfies Eq. (4.3)
 --->
 $v < v_{s,y2}$ - LHS eq.(4.5) is satisfied
 --->
 $su (4.9) = 0.16556246$
 $Mu = MR_c (4.14) = 1.4346E+008$
 $u = su (4.1) = 1.7187310E-005$

Calculation of ratio lb/ld

Inadequate Lap Length with $lb/ld = 0.30$

Calculation of $Mu1$ -

Calculation of ultimate curvature u according to 4.1, Biskinis/Fardis 2013:

$$u = 1.7187310E-005$$

$$Mu = 1.4346E+008$$

with full section properties:

$$b = 670.00$$

$$d = 357.00$$

$$d' = 43.00$$

$$v = 0.0002896$$

$$N = 2285.867$$

$$f_c = 33.00$$

$$co (5A.5, TBDY) = 0.002$$

$$\text{Final value of } cu: cu^* = \text{shear_factor} \cdot \text{Max}(cu, cc) = 0.00646173$$

The Shear_factor is considered equal to 1 (pure moment strength)

$$\text{From (5.4b), TBDY: } cu = 0.00646173$$

$$we (5.4c) = 0.00548239$$

```

ase ((5.4d), TBDY) = (ase1*Aext+ase2*Aint)/Asec = 0.14776895
ase1 = 0.14776895
bo_1 = 340.00
ho_1 = 610.00
bi2_1 = 975400.00
ase2 = Max(ase1,ase2) = 0.14776895
bo_2 = 192.00
ho_2 = 492.00
bi2_2 = 557856.00
psh,min*Fywe = Min(psh,x*Fywe , psh,y*Fywe) = 1.22434

```

```

psh_x*Fywe = psh1*Fywe1+ps2*Fywe2 = 2.16538
ps1 (external) = (Ash1*h1/s1)/Asec = 0.00261799
Ash1 = Astir_1*ns_1 = 157.0796
No stirups, ns_1 = 2.00
h1 = 670.00
ps2 (internal) = (Ash2*h2/s2)/Asec = 0.00062519
Ash2 = Astir_2*ns_2 = 100.531
No stirups, ns_2 = 2.00
h2 = 500.00

```

```

psh_y*Fywe = psh1*Fywe1+ps2*Fywe2 = 1.22434
ps1 (external) = (Ash1*h1/s1)/Asec = 0.00156298
Ash1 = Astir_1*ns_1 = 157.0796
No stirups, ns_1 = 2.00
h1 = 400.00
ps2 (internal) = (Ash2*h2/s2)/Asec = 0.00025008
Ash2 = Astir_2*ns_2 = 100.531
No stirups, ns_2 = 2.00
h2 = 200.00

```

```

Asec = 268000.00

```

```

s1 = 150.00

```

```

s2 = 300.00

```

```

fywe1 = 694.4444

```

```

fywe2 = 555.5556

```

```

fce = 33.00

```

```

From ((5.A5), TBDY), TBDY: cc = 0.00232446

```

```

c = confinement factor = 1.03245

```

```

y1 = 0.00140044

```

```

sh1 = 0.0044814

```

```

ft1 = 435.2629

```

```

fy1 = 362.7191

```

```

su1 = 0.00512

```

```

using (30) in Biskinis/Fardis (2013) multiplied with shear_factor
and also multiplied by the shear_factor according to 15.7.1.4, with
Shear_factor = 1.00

```

```

lo/lou,min = lb/lb = 0.30

```

```

su1 = 0.4*esu1_nominal ((5.5), TBDY) = 0.032

```

```

From table 5A.1, TBDY: esu1_nominal = 0.08,

```

```

For calculation of esu1_nominal and y1, sh1,ft1,fy1, it is considered
characteristic value fsy1 = fs1/1.2, from table 5.1, TBDY.

```

```

y1, sh1,ft1,fy1, are also multiplied by Min(1,1.25*(lb/lb)^2/3), from 10.3.5, ASCE 41-17.

```

```

with fs1 = (fs,jacket*Asl,ten,jacket + fs,core*Asl,ten,core)/Asl,ten = 362.7191

```

```

with Es1 = (Es,jacket*Asl,ten,jacket + Es,core*Asl,ten,core)/Asl,ten = 200000.00

```

```

y2 = 0.00140044

```

```

sh2 = 0.0044814

```

```

ft2 = 435.2629

```

```

fy2 = 362.7191

```

```

su2 = 0.00512

```

```

using (30) in Biskinis/Fardis (2013) multiplied with shear_factor
and also multiplied by the shear_factor according to 15.7.1.4, with
Shear_factor = 1.00

```

```

lo/lou,min = lb/lb,min = 0.30

```

```

su2 = 0.4*esu2_nominal ((5.5), TBDY) = 0.032

```

```

From table 5A.1, TBDY: esu2_nominal = 0.08,

```

```

For calculation of esu2_nominal and y2, sh2,ft2,fy2, it is considered

```

characteristic value $f_{sy2} = f_{s2}/1.2$, from table 5.1, TBDY.
 y_1, sh_1, ft_1, fy_1 , are also multiplied by $\text{Min}(1, 1.25 \cdot (l_b/l_d)^{2/3})$, from 10.3.5, ASCE 41-17.
 with $f_{s2} = (f_{sjacket} \cdot A_{sl,com,jacket} + f_{s,core} \cdot A_{sl,com,core}) / A_{sl,com} = 362.7191$
 with $E_{s2} = (E_{sjacket} \cdot A_{sl,com,jacket} + E_{s,core} \cdot A_{sl,com,core}) / A_{sl,com} = 200000.00$
 $y_v = 0.00140044$
 $sh_v = 0.0044814$
 $ft_v = 440.9669$
 $fy_v = 367.4724$
 $suv = 0.00512$
 using (30) in Biskinis/Fardis (2013) multiplied with shear_factor
 and also multiplied by the shear_factor according to 15.7.1.4, with
 Shear_factor = 1.00
 $l_o/l_{ou,min} = l_b/l_d = 0.30$
 $suv = 0.4 \cdot esuv_{nominal} ((5.5), TBDY) = 0.032$
 From table 5A.1, TBDY: $esuv_{nominal} = 0.08$,
 considering characteristic value $f_{syv} = f_{sv}/1.2$, from table 5.1, TBDY
 For calculation of $esuv_{nominal}$ and y_v, sh_v, ft_v, fy_v , it is considered
 characteristic value $f_{syv} = f_{sv}/1.2$, from table 5.1, TBDY.
 y_1, sh_1, ft_1, fy_1 , are also multiplied by $\text{Min}(1, 1.25 \cdot (l_b/l_d)^{2/3})$, from 10.3.5, ASCE 41-17.
 with $f_{sv} = (f_{sjacket} \cdot A_{sl,mid,jacket} + f_{s,mid} \cdot A_{sl,mid,core}) / A_{sl,mid} = 367.4724$
 with $E_{sv} = (E_{sjacket} \cdot A_{sl,mid,jacket} + E_{s,mid} \cdot A_{sl,mid,core}) / A_{sl,mid} = 200000.00$
 $1 = A_{sl,ten}/(b \cdot d) \cdot (f_{s1}/f_c) = 0.04186598$
 $2 = A_{sl,com}/(b \cdot d) \cdot (f_{s2}/f_c) = 0.04186598$
 $v = A_{sl,mid}/(b \cdot d) \cdot (f_{sv}/f_c) = 0.02588755$
 and confined core properties:
 $b = 610.00$
 $d = 327.00$
 $d' = 13.00$
 $f_{cc} (5A.2, TBDY) = 34.07072$
 $cc (5A.5, TBDY) = 0.00232446$
 $c = \text{confinement factor} = 1.03245$
 $1 = A_{sl,ten}/(b \cdot d) \cdot (f_{s1}/f_c) = 0.05020266$
 $2 = A_{sl,com}/(b \cdot d) \cdot (f_{s2}/f_c) = 0.05020266$
 $v = A_{sl,mid}/(b \cdot d) \cdot (f_{sv}/f_c) = 0.03104247$
 Case/Assumption: Unconfined full section - Steel rupture
 ' satisfies Eq. (4.3)
 --->
 $v < v_{s,y2}$ - LHS eq.(4.5) is satisfied
 --->
 $su (4.9) = 0.16556246$
 $Mu = MR_c (4.14) = 1.4346E+008$
 $u = su (4.1) = 1.7187310E-005$

Calculation of ratio l_b/l_d

Inadequate Lap Length with $l_b/l_d = 0.30$

Calculation of Mu_{2+}

Calculation of ultimate curvature u according to 4.1, Biskinis/Fardis 2013:

$u = 1.7187310E-005$
 $Mu = 1.4346E+008$

with full section properties:

$b = 670.00$
 $d = 357.00$
 $d' = 43.00$
 $v = 0.0002896$
 $N = 2285.867$
 $f_c = 33.00$
 $co (5A.5, TBDY) = 0.002$
 Final value of cu : $cu^* = \text{shear_factor} \cdot \text{Max}(cu, cc) = 0.00646173$

The Shear_factor is considered equal to 1 (pure moment strength)

From (5.4b), TBDY: $c_u = 0.00646173$

w_e (5.4c) = 0.00548239

a_{se} ((5.4d), TBDY) = $(a_{se1} \cdot A_{ext} + a_{se2} \cdot A_{int}) / A_{sec} = 0.14776895$

$a_{se1} = 0.14776895$

$b_{o_1} = 340.00$

$h_{o_1} = 610.00$

$b_{i2_1} = 975400.00$

$a_{se2} = \text{Max}(a_{se1}, a_{se2}) = 0.14776895$

$b_{o_2} = 192.00$

$h_{o_2} = 492.00$

$b_{i2_2} = 557856.00$

$p_{sh, \min} \cdot F_{ywe} = \text{Min}(p_{sh, x} \cdot F_{ywe}, p_{sh, y} \cdot F_{ywe}) = 1.22434$

$p_{sh, x} \cdot F_{ywe} = p_{sh1} \cdot F_{ywe1} + p_{s2} \cdot F_{ywe2} = 2.16538$

p_{s1} (external) = $(A_{sh1} \cdot h_1 / s_1) / A_{sec} = 0.00261799$

$A_{sh1} = A_{stir_1} \cdot n_{s_1} = 157.0796$

No stirups, $n_{s_1} = 2.00$

$h_1 = 670.00$

p_{s2} (internal) = $(A_{sh2} \cdot h_2 / s_2) / A_{sec} = 0.00062519$

$A_{sh2} = A_{stir_2} \cdot n_{s_2} = 100.531$

No stirups, $n_{s_2} = 2.00$

$h_2 = 500.00$

$p_{sh, y} \cdot F_{ywe} = p_{sh1} \cdot F_{ywe1} + p_{s2} \cdot F_{ywe2} = 1.22434$

p_{s1} (external) = $(A_{sh1} \cdot h_1 / s_1) / A_{sec} = 0.00156298$

$A_{sh1} = A_{stir_1} \cdot n_{s_1} = 157.0796$

No stirups, $n_{s_1} = 2.00$

$h_1 = 400.00$

p_{s2} (internal) = $(A_{sh2} \cdot h_2 / s_2) / A_{sec} = 0.00025008$

$A_{sh2} = A_{stir_2} \cdot n_{s_2} = 100.531$

No stirups, $n_{s_2} = 2.00$

$h_2 = 200.00$

$A_{sec} = 268000.00$

$s_1 = 150.00$

$s_2 = 300.00$

$f_{ywe1} = 694.4444$

$f_{ywe2} = 555.5556$

$f_{ce} = 33.00$

From ((5.A5), TBDY), TBDY: $c_c = 0.00232446$

c = confinement factor = 1.03245

$y_1 = 0.00140044$

$sh_1 = 0.0044814$

$ft_1 = 435.2629$

$fy_1 = 362.7191$

$su_1 = 0.00512$

using (30) in Biskinis/Fardis (2013) multiplied with shear_factor
and also multiplied by the shear_factor according to 15.7.1.4, with
Shear_factor = 1.00

$l_o / l_{ou, \min} = l_b / l_d = 0.30$

$su_1 = 0.4 \cdot esu_{1_nominal}$ ((5.5), TBDY) = 0.032

From table 5A.1, TBDY: $esu_{1_nominal} = 0.08$,

For calculation of $esu_{1_nominal}$ and y_1, sh_1, ft_1, fy_1 , it is considered
characteristic value $fsy_1 = fs_1 / 1.2$, from table 5.1, TBDY.

y_1, sh_1, ft_1, fy_1 , are also multiplied by $\text{Min}(1, 1.25 \cdot (l_b / l_d)^{2/3})$, from 10.3.5, ASCE 41-17.

with $fs_1 = (f_{s, \text{jacket}} \cdot A_{s, \text{ten, jacket}} + f_{s, \text{core}} \cdot A_{s, \text{ten, core}}) / A_{s, \text{ten}} = 362.7191$

with $Es_1 = (E_{s, \text{jacket}} \cdot A_{s, \text{ten, jacket}} + E_{s, \text{core}} \cdot A_{s, \text{ten, core}}) / A_{s, \text{ten}} = 200000.00$

$y_2 = 0.00140044$

$sh_2 = 0.0044814$

$ft_2 = 435.2629$

$fy_2 = 362.7191$

$su_2 = 0.00512$

using (30) in Biskinis/Fardis (2013) multiplied with shear_factor
and also multiplied by the shear_factor according to 15.7.1.4, with
Shear_factor = 1.00

$l_o / l_{ou, \min} = l_b / l_{b, \min} = 0.30$

```

su2 = 0.4*esu2_nominal ((5.5), TBDY) = 0.032
From table 5A.1, TBDY: esu2_nominal = 0.08,
For calculation of esu2_nominal and y2, sh2,ft2,fy2, it is considered
characteristic value fsy2 = fs2/1.2, from table 5.1, TBDY.
y1, sh1,ft1,fy1, are also multiplied by Min(1,1.25*(lb/d)^ 2/3), from 10.3.5, ASCE 41-17.
with fs2 = (fs,jacket*Asl,com,jacket + fs,core*Asl,com,core)/Asl,com = 362.7191
with Es2 = (Es,jacket*Asl,com,jacket + Es,core*Asl,com,core)/Asl,com = 200000.00
yv = 0.00140044
shv = 0.0044814
ftv = 440.9669
fyv = 367.4724
suv = 0.00512
using (30) in Biskinis/Fardis (2013) multiplied with shear_factor
and also multiplied by the shear_factor according to 15.7.1.4, with
Shear_factor = 1.00
lo/lou,min = lb/d = 0.30
suv = 0.4*esuv_nominal ((5.5), TBDY) = 0.032
From table 5A.1, TBDY: esuv_nominal = 0.08,
considering characteristic value fsyv = fsv/1.2, from table 5.1, TBDY
For calculation of esuv_nominal and yv, shv,ftv,fyv, it is considered
characteristic value fsyv = fsv/1.2, from table 5.1, TBDY.
y1, sh1,ft1,fy1, are also multiplied by Min(1,1.25*(lb/d)^ 2/3), from 10.3.5, ASCE 41-17.
with fsv = (fs,jacket*Asl,mid,jacket + fs,mid*Asl,mid,core)/Asl,mid = 367.4724
with Esv = (Es,jacket*Asl,mid,jacket + Es,mid*Asl,mid,core)/Asl,mid = 200000.00
1 = Asl,ten/(b*d)*(fs1/fc) = 0.04186598
2 = Asl,com/(b*d)*(fs2/fc) = 0.04186598
v = Asl,mid/(b*d)*(fsv/fc) = 0.02588755
and confined core properties:
b = 610.00
d = 327.00
d' = 13.00
fcc (5A.2, TBDY) = 34.07072
cc (5A.5, TBDY) = 0.00232446
c = confinement factor = 1.03245
1 = Asl,ten/(b*d)*(fs1/fc) = 0.05020266
2 = Asl,com/(b*d)*(fs2/fc) = 0.05020266
v = Asl,mid/(b*d)*(fsv/fc) = 0.03104247
Case/Assumption: Unconfined full section - Steel rupture
' satisfies Eq. (4.3)
--->
v < vs,y2 - LHS eq.(4.5) is satisfied
--->
su (4.9) = 0.16556246
Mu = MRc (4.14) = 1.4346E+008
u = su (4.1) = 1.7187310E-005

```

Calculation of ratio lb/d

Inadequate Lap Length with lb/d = 0.30

Calculation of Mu2-

Calculation of ultimate curvature u according to 4.1, Biskinis/Fardis 2013:

u = 1.7187310E-005
Mu = 1.4346E+008

with full section properties:

b = 670.00
d = 357.00
d' = 43.00
v = 0.0002896
N = 2285.867

```

fc = 33.00
cc (5A.5, TBDY) = 0.002
Final value of cu: cu* = shear_factor * Max( cu, cc) = 0.00646173
The Shear_factor is considered equal to 1 (pure moment strength)
From (5.4b), TBDY: cu = 0.00646173
we (5.4c) = 0.00548239
ase ((5.4d), TBDY) = (ase1*Aext+ase2*Aint)/Asec = 0.14776895
ase1 = 0.14776895
bo_1 = 340.00
ho_1 = 610.00
bi2_1 = 975400.00
ase2 = Max(ase1,ase2) = 0.14776895
bo_2 = 192.00
ho_2 = 492.00
bi2_2 = 557856.00
psh,min*Fywe = Min(psh,x*Fywe , psh,y*Fywe) = 1.22434
-----
psh_x*Fywe = psh1*Fywe1+ps2*Fywe2 = 2.16538
ps1 (external) = (Ash1*h1/s1)/Asec = 0.00261799
Ash1 = Astir_1*ns_1 = 157.0796
No stirups, ns_1 = 2.00
h1 = 670.00
ps2 (internal) = (Ash2*h2/s2)/Asec = 0.00062519
Ash2 = Astir_2*ns_2 = 100.531
No stirups, ns_2 = 2.00
h2 = 500.00
-----
psh_y*Fywe = psh1*Fywe1+ps2*Fywe2 = 1.22434
ps1 (external) = (Ash1*h1/s1)/Asec = 0.00156298
Ash1 = Astir_1*ns_1 = 157.0796
No stirups, ns_1 = 2.00
h1 = 400.00
ps2 (internal) = (Ash2*h2/s2)/Asec = 0.00025008
Ash2 = Astir_2*ns_2 = 100.531
No stirups, ns_2 = 2.00
h2 = 200.00
-----
Asec = 268000.00
s1 = 150.00
s2 = 300.00
fywe1 = 694.4444
fywe2 = 555.5556
fce = 33.00
From ((5.A5), TBDY), TBDY: cc = 0.00232446
c = confinement factor = 1.03245
y1 = 0.00140044
sh1 = 0.0044814
ft1 = 435.2629
fy1 = 362.7191
su1 = 0.00512
using (30) in Biskinis/Fardis (2013) multiplied with shear_factor
and also multiplied by the shear_factor according to 15.7.1.4, with
Shear_factor = 1.00
lo/lou,min = lb/ld = 0.30
su1 = 0.4*esu1_nominal ((5.5), TBDY) = 0.032
From table 5A.1, TBDY: esu1_nominal = 0.08,
For calculation of esu1_nominal and y1, sh1,ft1,fy1, it is considered
characteristic value fsy1 = fs1/1.2, from table 5.1, TBDY.
y1, sh1,ft1,fy1, are also multiplied by Min(1,1.25*(lb/ld)^ 2/3), from 10.3.5, ASCE 41-17.
with fs1 = (fs,jacket*Asl,ten,jacket + fs,core*Asl,ten,core)/Asl,ten = 362.7191
with Es1 = (Es,jacket*Asl,ten,jacket + Es,core*Asl,ten,core)/Asl,ten = 200000.00
y2 = 0.00140044
sh2 = 0.0044814
ft2 = 435.2629
fy2 = 362.7191
su2 = 0.00512
using (30) in Biskinis/Fardis (2013) multiplied with shear_factor

```

and also multiplied by the shear_factor according to 15.7.1.4, with
 Shear_factor = 1.00
 $l_o/l_{ou,min} = l_b/l_{b,min} = 0.30$
 $su_2 = 0.4 * esu_{2,nominal} ((5.5), TBDY) = 0.032$
 From table 5A.1, TBDY: $esu_{2,nominal} = 0.08$,
 For calculation of $esu_{2,nominal}$ and y_2, sh_2, ft_2, fy_2 , it is considered
 characteristic value $fsy_2 = fs_2/1.2$, from table 5.1, TBDY.
 y_1, sh_1, ft_1, fy_1 , are also multiplied by $Min(1, 1.25 * (l_b/l_d)^{2/3})$, from 10.3.5, ASCE 41-17.
 with $fs_2 = (fs_{jacket} * A_{sl,com,jacket} + fs_{core} * A_{sl,com,core}) / A_{sl,com} = 362.7191$
 with $Es_2 = (Es_{jacket} * A_{sl,com,jacket} + Es_{core} * A_{sl,com,core}) / A_{sl,com} = 200000.00$
 $y_v = 0.00140044$
 $sh_v = 0.0044814$
 $ft_v = 440.9669$
 $fy_v = 367.4724$
 $suv = 0.00512$
 using (30) in Biskinis/Fardis (2013) multiplied with shear_factor
 and also multiplied by the shear_factor according to 15.7.1.4, with
 Shear_factor = 1.00
 $l_o/l_{ou,min} = l_b/l_d = 0.30$
 $suv = 0.4 * esuv_{nominal} ((5.5), TBDY) = 0.032$
 From table 5A.1, TBDY: $esuv_{nominal} = 0.08$,
 considering characteristic value $fsv = fs_v/1.2$, from table 5.1, TBDY
 For calculation of $esuv_{nominal}$ and y_v, sh_v, ft_v, fy_v , it is considered
 characteristic value $fsv = fs_v/1.2$, from table 5.1, TBDY.
 y_1, sh_1, ft_1, fy_1 , are also multiplied by $Min(1, 1.25 * (l_b/l_d)^{2/3})$, from 10.3.5, ASCE 41-17.
 with $fs_v = (fs_{jacket} * A_{sl,mid,jacket} + fs_{mid} * A_{sl,mid,core}) / A_{sl,mid} = 367.4724$
 with $Es_v = (Es_{jacket} * A_{sl,mid,jacket} + Es_{mid} * A_{sl,mid,core}) / A_{sl,mid} = 200000.00$
 $1 = A_{sl,ten} / (b * d) * (fs_1 / f_c) = 0.04186598$
 $2 = A_{sl,com} / (b * d) * (fs_2 / f_c) = 0.04186598$
 $v = A_{sl,mid} / (b * d) * (fs_v / f_c) = 0.02588755$
 and confined core properties:
 $b = 610.00$
 $d = 327.00$
 $d' = 13.00$
 $f_{cc} (5A.2, TBDY) = 34.07072$
 $cc (5A.5, TBDY) = 0.00232446$
 $c = \text{confinement factor} = 1.03245$
 $1 = A_{sl,ten} / (b * d) * (fs_1 / f_c) = 0.05020266$
 $2 = A_{sl,com} / (b * d) * (fs_2 / f_c) = 0.05020266$
 $v = A_{sl,mid} / (b * d) * (fs_v / f_c) = 0.03104247$
 Case/Assumption: Unconfined full section - Steel rupture
 ' satisfies Eq. (4.3)
 --->
 $v < v_{s,y_2}$ - LHS eq.(4.5) is satisfied
 --->
 $su (4.9) = 0.16556246$
 $Mu = MR_c (4.14) = 1.4346E+008$
 $u = su (4.1) = 1.7187310E-005$

Calculation of ratio l_b/l_d

Inadequate Lap Length with $l_b/l_d = 0.30$

Calculation of Shear Strength $V_r = Min(V_{r1}, V_{r2}) = 368171.311$

Calculation of Shear Strength at edge 1, $V_{r1} = 368171.311$
 $V_{r1} = V_n ((22.5.1.1), ACI 318-14)$

NOTE: In expression (22.5.1.1) 'Vw' is replaced by 'Vw+ f*Vf'
 where Vf is the contribution of FRPs (11.3), ACI 440).

From Table (22.5.5.1), ACI 318-14: $V_c = 182002.857$
 $= 1$ (normal-weight concrete)

Mean concrete strength: $f'_c = (f'_{c_jacket} \cdot Area_jacket + f'_{c_core} \cdot Area_core) / Area_section = 28.14925$, but $f'_c^{0.5} < 8.3$ MPa (22.5.3.1, ACI 318-14)

$p_w = A_s / (b_w \cdot d) = 0.00331157$

A_s (tension reinf.) = 709.9999

$b_w = 670.00$

$d = 320.00$

$V_u \cdot d / M_u < 1 = 0.00$

$M_u = 4.1599850E-012$

$V_u = 1.0722477E-015$

From (11.5.4.8), ACI 318-14: $V_{s1} + V_{s2} = 186168.454$

$V_{s1} = 186168.454$ is calculated for jacket, with:

$d = 320.00$

$A_v = 157079.633$

$f_y = 555.5556$

$s = 150.00$

V_{s1} has been multiplied by 1 ($s < d/2$, according to ASCE 41-17,10.3.4)

$V_{s2} = 0.00$ is calculated for jacket, with:

$d_2 = 160.00$

$A_v = 100530.965$

$f_y = 444.4444$

$s = 300.00$

V_{s2} is considered 0 ($s > d$, according to ASCE 41-17,10.3.4)

V_f ((11-3)-(11.4), ACI 440) = 0.00

From (11-11), ACI 440: $V_s + V_f <= 755657.47$

Calculation of Shear Strength at edge 2, $V_{r2} = 368171.311$

$V_{r2} = V_n$ ((22.5.1.1), ACI 318-14)

NOTE: In expression (22.5.1.1) ' V_w ' is replaced by ' $V_w + f \cdot V_f$ ' where V_f is the contribution of FRPs (11.3), ACI 440).

From Table (22.5.5.1), ACI 318-14: $V_c = 182002.857$

= 1 (normal-weight concrete)

Mean concrete strength: $f'_c = (f'_{c_jacket} \cdot Area_jacket + f'_{c_core} \cdot Area_core) / Area_section = 28.14925$, but $f'_c^{0.5} < 8.3$ MPa (22.5.3.1, ACI 318-14)

$p_w = A_s / (b_w \cdot d) = 0.00331157$

A_s (tension reinf.) = 709.9999

$b_w = 670.00$

$d = 320.00$

$V_u \cdot d / M_u < 1 = 0.00$

$M_u = 7.3748004E-012$

$V_u = 1.0722477E-015$

From (11.5.4.8), ACI 318-14: $V_{s1} + V_{s2} = 186168.454$

$V_{s1} = 186168.454$ is calculated for jacket, with:

$d = 320.00$

$A_v = 157079.633$

$f_y = 555.5556$

$s = 150.00$

V_{s1} has been multiplied by 1 ($s < d/2$, according to ASCE 41-17,10.3.4)

$V_{s2} = 0.00$ is calculated for jacket, with:

$d = 160.00$

$A_v = 100530.965$

$f_y = 444.4444$

$s = 300.00$

V_{s2} is considered 0 ($s > d$, according to ASCE 41-17,10.3.4)

V_f ((11-3)-(11.4), ACI 440) = 0.00

From (11-11), ACI 440: $V_s + V_f <= 755657.47$

End Of Calculation of Shear Capacity ratio for element: beam JB1 of floor 1

At local axis: 2

Start Of Calculation of Chord Rotation Capacity for element: beam JB1 of floor 1

At local axis: 2

Integration Section: (a)

Section Type: rcjars

Constant Properties

Knowledge Factor, $\phi = 0.85$

Chord Rotation is generally considered as Deformation-Controlled Action according to Table C7-1, ASCE 41-17.

Mean strengths are used for Deformation-Controlled Actions according to 7.5.1.3, ASCE 41-17

Consequently:

Jacket

New material of Primary Member: Concrete Strength, $f_c = f_{cm} = 33.00$

New material of Primary Member: Steel Strength, $f_s = f_{sm} = 555.5556$

Concrete Elasticity, $E_c = 26999.444$

Steel Elasticity, $E_s = 200000.00$

Existing Column

Existing material of Primary Member: Concrete Strength, $f_c = f_{cm} = 20.00$

Existing material of Primary Member: Steel Strength, $f_s = f_{sm} = 444.4444$

Concrete Elasticity, $E_c = 21019.039$

Steel Elasticity, $E_s = 200000.00$

External Height, $H = 670.00$

External Width, $W = 400.00$

Internal Height, $H = 500.00$

Internal Width, $W = 200.00$

Cover Thickness, $c = 25.00$

Element Length, $L = 3000.00$

Primary Member

Smooth Bars

Ductile Steel

With Detailing for Earthquake Resistance (including stirrups closed at 135°)

Longitudinal Bars With Ends Lapped Starting at the End Sections

Inadequate Lap Length with $l_b/l_d = 0.30$

No FRP Wrapping

Stepwise Properties

Bending Moment, $M = 4.3372E+006$

Shear Force, $V_2 = 2.4500094E-014$

Shear Force, $V_3 = 5172.657$

Axial Force, $F = -6277.421$

Longitudinal Reinforcement Area Distribution (in 2 divisions)

-Tension: $As_t = 709.9999$

-Compression: $As_c = 1668.186$

Longitudinal Reinforcement Area Distribution (in 3 divisions)

-Tension: $As_{t,ten} = 709.9999$

-Compression: $As_{l,com} = 1266.062$

-Middle: $As_{l,mid} = 402.1239$

Longitudinal External Reinforcement Area Distribution (in 3 divisions)

-Tension: $As_{t,ten,jacket} = 402.1239$

-Compression: $As_{l,com,jacket} = 804.2477$

-Middle: $As_{l,mid,jacket} = 402.1239$

Longitudinal Internal Reinforcement Area Distribution (in 3 divisions)

-Tension: $As_{t,ten,core} = 307.8761$

-Compression: $As_{l,com,core} = 461.8141$

-Middle: $As_{l,mid,core} = 0.00$

Mean Diameter of Tension Reinforcement, $Db_L = 15.00$

Existing component: From table 7-7, ASCE 41_17: Final chord rotation Capacity $u_R = \phi \cdot u = 0.00894343$

$u = y + p = 0.01052168$

- Calculation of y -

$y = (M_y \cdot L_s / 3) / E_{eff} = 0.00052168 ((4.29), \text{Biskinis Phd})$

$M_y = 1.4452E+008$

$L_s = M/V$ (with $L_s > 0.1 \cdot L$ and $L_s < 2 \cdot L$) = 838.4839
From table 10.5, ASCE 41-17: $E_{eff} = 0.3 \cdot E_c \cdot I_g = 7.7426E+013$

Calculation of Yielding Moment M_y

Calculation of y and M_y according to Annex 7 -

$y = \text{Min}(y_{ten}, y_{com})$
 $y_{ten} = 2.8519532E-006$
with ((10.1), ASCE 41-17) $f_y = \text{Min}(f_y, 1.25 \cdot f_y \cdot (I_b/I_d)^{2/3}) = 291.0644$
 $d = 627.00$
 $y = 0.1861411$
 $A = 0.00956839$
 $B = 0.0041198$
with $p_t = 0.00283094$
 $p_c = 0.00504809$
 $p_v = 0.00160336$
 $N = 6277.421$
 $b = 400.00$
 $\rho = 0.06858054$
 $y_{comp} = 1.9026757E-005$
with $f_c = 28.14925$
 $E_c = 26999.444$
 $y = 0.1844163$
 $A = 0.00942551$
 $B = 0.0040338$
with $E_s = 200000.00$

Calculation of ratio I_b/I_d

Inadequate Lap Length with $I_b/I_d = 0.30$

- Calculation of p -

From table 10-7: $p = 0.01$

with:

- Condition iv occurred
Beam controlled by inadequate embedment into beam-column joint:
($I_b/I_d < 1$ and With Lapping in the Vicinity of the End Regions)
 - Condition i occurred
Beam controlled by flexure: $V_p/V_o \leq 1$
shear control ratio $V_p/V_o = 0.43710433$
 - Transverse Reinforcement: C
 - Stirrup Spacing $\leq d/3$
 - Low ductility demand, $\rho / y < 2$ (table 10-6, ASCE 41-17)
 $\rho = 5.2571567E-005$
 - Stirrup Spacing $\leq d/2$
 $d = d_{external} = 627.00$
 $s = s_{external} = 150.00$
 - Strength provided by hoops $V_s < 3/4 \cdot \text{design Shear}$
 $V_s = 371406.065$, already given in calculation of shear control ratio
design Shear = 5172.657
 - ($\rho - \rho'$)/ $\rho_{bal} = -0.26283917$
 $\rho = A_{st}/(b_w \cdot d) = 0.00283094$
Tension Reinf Area: $A_{st} = 709.9999$
 $\rho' = A_{sc}/(b_w \cdot d) = 0.00665146$
Compression Reinf Area: $A_{sc} = 1668.186$
- From (B-1), ACI 318-11: $\rho_{bal} = 0.01453557$
 $f_c = (f_{c_jacket} \cdot \text{Area}_{jacket} + f_{c_core} \cdot \text{Area}_{core}) / \text{section_area} = 28.14925$
 $f_y = f_{y_jacket_bars} = 555.5556$
From 10.2.7.3, ACI 318-11: $\rho_1 = 0.65$
From fig R10.3.3, ACI 318-11 (Ence 454, too): $87000/(87000 + f_y) = c_b/d_t = 0.003/(0.003 + \rho) = 0.51923077$

$$y = 0.00277778$$

- $V/(bw*d*fc^{0.5}) = 0.04681402$, NOTE: units in lb & in
 $bw = 400.00$

End Of Calculation of Chord Rotation Capacity for element: beam JB1 of floor 1

At local axis: 2

Integration Section: (a)

Calculation No. 3

beam B1, Floor 1

Limit State: Immediate Occupancy (data interpolation between analysis steps 1 and 2)

Analysis: Uniform +X

Check: Shear capacity VRd

Edge: Start

Local Axis: (3)

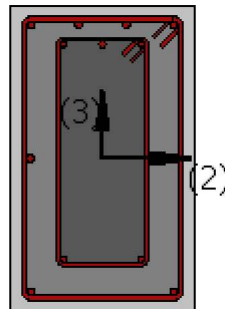
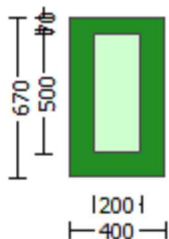

Start Of Calculation of Shear Capacity for element: beam JB1 of floor 1

At local axis: 3

Integration Section: (a)

Section Type: rcjars

Constant Properties

Knowledge Factor, $\gamma = 0.85$

Member Shear Force is generally considered as Force-Controlled Action according to Table C7-1, ASCE 41-17.

Lower-bound strengths are used for Force-Controlled Actions according to 7.5.1.3, ASCE 41-17

Consequently:

Jacket

New material of Primary Member: Concrete Strength, $fc = fc_{lower_bound} = 25.00$

New material of Primary Member: Steel Strength, $fs = fs_{lower_bound} = 500.00$

Concrete Elasticity, $Ec = 26999.444$

Steel Elasticity, $Es = 200000.00$

Existing Column

Existing material of Primary Member: Concrete Strength, $fc = fc_{lower_bound} = 16.00$

Existing material of Primary Member: Steel Strength, $f_s = f_{s_lower_bound} = 400.00$
Concrete Elasticity, $E_c = 21019.039$
Steel Elasticity, $E_s = 200000.00$
External Height, $H = 670.00$
External Width, $W = 400.00$
Internal Height, $H = 500.00$
Internal Width, $W = 200.00$
Cover Thickness, $c = 25.00$
Element Length, $L = 3000.00$
Primary Member
Smooth Bars
Ductile Steel
With Detailing for Earthquake Resistance (including stirrups closed at 135°)
Longitudinal Bars With Ends Lapped Starting at the End Sections
Inadequate Lap Length with $l_o/l_{ou,min} = l_b/l_d = 0.30$
No FRP Wrapping

Stepwise Properties

EDGE -A-
Bending Moment, $M_a = 4.3372E+006$
Shear Force, $V_a = 5172.657$
EDGE -B-
Bending Moment, $M_b = 9.6671E+006$
Shear Force, $V_b = 14508.609$
BOTH EDGES
Axial Force, $F = -6277.421$
Longitudinal Reinforcement Area Distribution (in 2 divisions)
-Tension: $A_{st} = 709.9999$
-Compression: $A_{sc} = 1668.186$
Longitudinal Reinforcement Area Distribution (in 3 divisions)
-Tension: $A_{st,ten} = 709.9999$
-Compression: $A_{st,com} = 1266.062$
-Middle: $A_{st,mid} = 402.1239$
Mean Diameter of Tension Reinforcement, $Db_{L,ten} = 15.00$

Existing component: From table 7-7, ASCE 41_17: Final Shear Capacity $V_R = V_n = 403544.025$
 V_n ((22.5.1.1), ACI 318-14) = 474757.677

NOTE: In expression (22.5.1.1) ' V_w ' is replaced by ' $V_w + f^*V_f$ '
where V_f is the contribution of FRPs (11.3), ACI 440).

From Table (22.5.5.1), ACI 318-14: $V_c = 167300.476$
= 1 (normal-weight concrete)
Mean concrete strength: $f'_c = (f'_{c_jacket} * Area_{jacket} + f'_{c_core} * Area_{core}) / Area_{section} = 21.64179$, but $f'_c^{0.5} \leq 8.3$ MPa (22.5.3.1, ACI 318-14)
 $p_w = A_s / (b_w * d) = 0.00331157$
 A_s (tension reinf.) = 709.9999
 $b_w = 400.00$
 $d = 536.00$
 $V_u * d / M_u < 1 = 0.63924898$
 $M_u = 4.3372E+006$
 $V_u = 5172.657$
From (11.5.4.8), ACI 318-14: $V_{s1} + V_{s2} = 307457.201$
 $V_{s1} = 280648.944$ is calculated for jacket, with:
 $d = 536.00$
 $A_v = 157079.633$
 $f_y = 500.00$
 $s = 150.00$
 V_{s1} has been multiplied by 1 ($s < d/2$, according to ASCE 41-17, 10.3.4)
 $V_{s2} = 26808.257$ is calculated for core, with:
 $d = 400.00$
 $A_v = 100530.965$

$$f_y = 400.00$$

$$s = 300.00$$

Vs2 has been multiplied by $2(1-s/d)$ ($s > d/2$, according to ASCE 41-17, 10.3.4)

$$2(1-s/d) = 0.50$$

$$V_f((11-3)-(11.4), \text{ACI 440}) = 0.00$$

$$\text{From (11-11), ACI 440: } V_s + V_f \leq 662579.716$$

End Of Calculation of Shear Capacity for element: beam JB1 of floor 1

At local axis: 3

Integration Section: (a)

Calculation No. 4

beam B1, Floor 1

Limit State: Immediate Occupancy (data interpolation between analysis steps 1 and 2)

Analysis: Uniform +X

Check: Chord rotation capacity (u)

Edge: Start

Local Axis: (3)

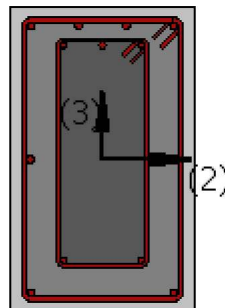
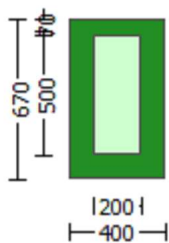

Start Of Calculation of Shear Capacity ratio for element: beam JB1 of floor 1

At Shear local axis: 3

(Bending local axis: 2)

Section Type: rcjars

Constant Properties

Knowledge Factor, $\gamma = 0.85$

Mean strength values are used for both shear and moment calculations.

Consequently:

Jacket

New material of Primary Member: Concrete Strength, $f_c = f_{cm} = 33.00$

New material of Primary Member: Steel Strength, $f_s = f_{sm} = 555.5556$

Concrete Elasticity, $E_c = 26999.444$

Steel Elasticity, $E_s = 200000.00$

Existing Column

Existing material of Primary Member: Concrete Strength, $f_c = f_{cm} = 20.00$

Existing material of Primary Member: Steel Strength, $f_s = f_{sm} = 444.4444$
Concrete Elasticity, $E_c = 21019.039$
Steel Elasticity, $E_s = 200000.00$

Note: Especially for the calculation of moment strengths,
the above steel re-bar strengths are multiplied by 1.25 according to R18.6.5, ACI 318-14
Jacket
New material: Steel Strength, $f_s = 1.25 \cdot f_{sm} = 694.4444$
Existing Column
Existing material: Steel Strength, $f_s = 1.25 \cdot f_{sm} = 555.5556$

External Height, $H = 670.00$
External Width, $W = 400.00$
Internal Height, $H = 500.00$
Internal Width, $W = 200.00$
Cover Thickness, $c = 25.00$
Mean Confinement Factor overall section = 1.03245
Element Length, $L = 3000.00$
Primary Member
Smooth Bars
Ductile Steel
With Detailing for Earthquake Resistance (including stirrups closed at 135°)
Longitudinal Bars With Ends Lapped Starting at the End Sections
Inadequate Lap Length with $l_o/l_{ou,min} = 0.30$
No FRP Wrapping

Stepwise Properties

At local axis: 3
EDGE -A-
Shear Force, $V_a = 9840.633$
EDGE -B-
Shear Force, $V_b = 9840.633$
BOTH EDGES
Axial Force, $F = -2285.867$
Longitudinal Reinforcement Area Distribution (in 2 divisions)
- Tension: $A_{st} = 709.9999$
- Compression: $A_{sc} = 1668.186$
Longitudinal Reinforcement Area Distribution (in 3 divisions)
- Tension: $A_{st,ten} = 709.9999$
- Compression: $A_{sc,com} = 1266.062$
- Middle: $A_{sc,mid} = 402.1239$

Calculation of Shear Capacity ratio, $V_e/V_r = 0.43710433$
Member Controlled by Flexure ($V_e/V_r < 1$)
Calculation of Shear Demand from fig. R18.6.5, ACI 318-14 $V_e = (M_{pr1} + M_{pr2})/l_n \pm w_u \cdot l_n/2 = 234153.279$
with
 $M_{pr1} = \max(\mu_{u1+}, \mu_{u1-}) = 3.3647E+008$
 $\mu_{u1+} = 1.9472E+008$, is the ultimate moment strength at the edge 1 of the member in the actual moment direction
which is defined for the static loading combination
 $\mu_{u1-} = 3.3647E+008$, is the ultimate moment strength at the edge 1 of the member in the opposite moment
direction which is defined for the static loading combination
 $M_{pr2} = \max(\mu_{u2+}, \mu_{u2-}) = 3.3647E+008$
 $\mu_{u2+} = 1.9472E+008$, is the ultimate moment strength at the edge 2 of the member in the actual moment direction
which is defined for the the static loading combination
 $\mu_{u2-} = 3.3647E+008$, is the ultimate moment strength at the edge 2 of the member in the opposite moment
direction which is defined for the the static loading combination
and
 $\pm w_u \cdot l_n = (|V_1| + |V_2|)/2$
with
 $V_1 = 9840.633$, is the shear force acting at edge 1 for the the static loading combination
 $V_2 = 9840.633$, is the shear force acting at edge 2 for the the static loading combination

Calculation of Mu1+

Calculation of ultimate curvature ϕ_u according to 4.1, Biskinis/Fardis 2013:

$$u = 9.5138628E-006$$

$$Mu = 1.9472E+008$$

with full section properties:

$$b = 400.00$$

$$d = 627.00$$

$$d' = 43.00$$

$$v = 0.00027619$$

$$N = 2285.867$$

$$f_c = 33.00$$

$$cc \text{ (5A.5, TBDY)} = 0.002$$

$$\text{Final value of } cu: cu^* = \text{shear_factor} * \text{Max}(cu, cc) = 0.00646173$$

The Shear_factor is considered equal to 1 (pure moment strength)

$$\text{From (5.4b), TBDY: } cu = 0.00646173$$

$$we \text{ (5.4c)} = 0.00548239$$

$$ase \text{ ((5.4d), TBDY)} = (ase1 * A_{ext} + ase2 * A_{int}) / A_{sec} = 0.14776895$$

$$ase1 = 0.14776895$$

$$bo_1 = 340.00$$

$$ho_1 = 610.00$$

$$bi2_1 = 975400.00$$

$$ase2 = \text{Max}(ase1, ase2) = 0.14776895$$

$$bo_2 = 192.00$$

$$ho_2 = 492.00$$

$$bi2_2 = 557856.00$$

$$psh_{min} * F_{ywe} = \text{Min}(psh_x * F_{ywe}, psh_y * F_{ywe}) = 1.22434$$

$$psh_x * F_{ywe} = psh1 * F_{ywe1} + ps2 * F_{ywe2} = 2.16538$$

$$ps1 \text{ (external)} = (Ash1 * h1 / s1) / A_{sec} = 0.00261799$$

$$Ash1 = Astir_1 * ns_1 = 157.0796$$

$$\text{No stirups, } ns_1 = 2.00$$

$$h1 = 670.00$$

$$ps2 \text{ (internal)} = (Ash2 * h2 / s2) / A_{sec} = 0.00062519$$

$$Ash2 = Astir_2 * ns_2 = 100.531$$

$$\text{No stirups, } ns_2 = 2.00$$

$$h2 = 500.00$$

$$psh_y * F_{ywe} = psh1 * F_{ywe1} + ps2 * F_{ywe2} = 1.22434$$

$$ps1 \text{ (external)} = (Ash1 * h1 / s1) / A_{sec} = 0.00156298$$

$$Ash1 = Astir_1 * ns_1 = 157.0796$$

$$\text{No stirups, } ns_1 = 2.00$$

$$h1 = 400.00$$

$$ps2 \text{ (internal)} = (Ash2 * h2 / s2) / A_{sec} = 0.00025008$$

$$Ash2 = Astir_2 * ns_2 = 100.531$$

$$\text{No stirups, } ns_2 = 2.00$$

$$h2 = 200.00$$

$$A_{sec} = 268000.00$$

$$s1 = 150.00$$

$$s2 = 300.00$$

$$f_{ywe1} = 694.4444$$

$$f_{ywe2} = 555.5556$$

$$f_{ce} = 33.00$$

$$\text{From ((5.A5), TBDY), TBDY: } cc = 0.00232446$$

$$c = \text{confinement factor} = 1.03245$$

$$y1 = 0.00140044$$

$$sh1 = 0.0044814$$

$$ft1 = 426.3283$$

$$fy1 = 355.2736$$

$$su1 = 0.00512$$

using (30) in Biskinis/Fardis (2013) multiplied with shear_factor
and also multiplied by the shear_factor according to 15.7.1.4, with

```

Shear_factor = 1.00
lo/lou,min = lb/ld = 0.30
su1 = 0.4*esu1_nominal ((5.5), TBDY) = 0.032
From table 5A.1, TBDY: esu1_nominal = 0.08,
For calculation of esu1_nominal and y1, sh1,ft1,fy1, it is considered
characteristic value fsy1 = fs1/1.2, from table 5.1, TBDY.
y1, sh1,ft1,fy1, are also multiplied by Min(1,1.25*(lb/ld)^ 2/3), from 10.3.5, ASCE 41-17.
with fs1 = (fs,jacket*Asl,ten,jacket + fs,core*Asl,ten,core)/Asl,ten = 355.2736
with Es1 = (Es,jacket*Asl,ten,jacket + Es,core*Asl,ten,core)/Asl,ten = 200000.00
y2 = 0.00140044
sh2 = 0.0044814
ft2 = 432.7577
fy2 = 360.6314
su2 = 0.00512
using (30) in Biskinis/Fardis (2013) multiplied with shear_factor
and also multiplied by the shear_factor according to 15.7.1.4, with
Shear_factor = 1.00
lo/lou,min = lb/lb,min = 0.30
su2 = 0.4*esu2_nominal ((5.5), TBDY) = 0.032
From table 5A.1, TBDY: esu2_nominal = 0.08,
For calculation of esu2_nominal and y2, sh2,ft2,fy2, it is considered
characteristic value fsy2 = fs2/1.2, from table 5.1, TBDY.
y1, sh1,ft1,fy1, are also multiplied by Min(1,1.25*(lb/ld)^ 2/3), from 10.3.5, ASCE 41-17.
with fs2 = (fs,jacket*Asl,com,jacket + fs,core*Asl,com,core)/Asl,com = 360.6314
with Es2 = (Es,jacket*Asl,com,jacket + Es,core*Asl,com,core)/Asl,com = 200000.00
yv = 0.00140044
shv = 0.0044814
ftv = 466.813
fyv = 389.0108
suv = 0.00512
using (30) in Biskinis/Fardis (2013) multiplied with shear_factor
and also multiplied by the shear_factor according to 15.7.1.4, with
Shear_factor = 1.00
lo/lou,min = lb/ld = 0.30
suv = 0.4*esuv_nominal ((5.5), TBDY) = 0.032
From table 5A.1, TBDY: esuv_nominal = 0.08,
considering characteristic value fsyv = fsv/1.2, from table 5.1, TBDY
For calculation of esuv_nominal and yv, shv,ftv,fyv, it is considered
characteristic value fsyv = fsv/1.2, from table 5.1, TBDY.
y1, sh1,ft1,fy1, are also multiplied by Min(1,1.25*(lb/ld)^ 2/3), from 10.3.5, ASCE 41-17.
with fsv = (fs,jacket*Asl,mid,jacket + fs,mid*Asl,mid,core)/Asl,mid = 389.0108
with Esv = (Es,jacket*Asl,mid,jacket + Es,mid*Asl,mid,core)/Asl,mid = 200000.00
1 = Asl,ten/(b*d)*(fs1/fc) = 0.03047753
2 = Asl,com/(b*d)*(fs2/fc) = 0.05516669
v = Asl,mid/(b*d)*(fsv/fc) = 0.01890079
and confined core properties:
b = 340.00
d = 597.00
d' = 13.00
fcc (5A.2, TBDY) = 34.07072
cc (5A.5, TBDY) = 0.00232446
c = confinement factor = 1.03245
1 = Asl,ten/(b*d)*(fs1/fc) = 0.03765772
2 = Asl,com/(b*d)*(fs2/fc) = 0.0681634
v = Asl,mid/(b*d)*(fsv/fc) = 0.02335363
Case/Assumption: Unconfined full section - Steel rupture
' satisfies Eq. (4.3)
--->
v < vsy2 - LHS eq.(4.5) is satisfied
--->
su (4.9) = 0.14168731
Mu = MRc (4.14) = 1.9472E+008
u = su (4.1) = 9.5138628E-006

```

Calculation of ratio lb/ld

Inadequate Lap Length with $l_b/l_d = 0.30$

Calculation of μ_1 -

Calculation of ultimate curvature μ according to 4.1, Biskinis/Fardis 2013:

$$\mu = 9.8440098E-006$$

$$\mu = 3.3647E+008$$

with full section properties:

$$b = 400.00$$

$$d = 627.00$$

$$d' = 43.00$$

$$v = 0.00027619$$

$$N = 2285.867$$

$$f_c = 33.00$$

$$c_o \text{ (5A.5, TBDY)} = 0.002$$

$$\text{Final value of } \mu: \mu^* = \text{shear_factor} * \text{Max}(\mu_c, \mu_o) = 0.00646173$$

The Shear_factor is considered equal to 1 (pure moment strength)

$$\text{From (5.4b), TBDY: } \mu_c = 0.00646173$$

$$\mu_o \text{ (5.4c)} = 0.00548239$$

$$a_{se} \text{ ((5.4d), TBDY)} = (a_{se1} * A_{ext} + a_{se2} * A_{int}) / A_{sec} = 0.14776895$$

$$a_{se1} = 0.14776895$$

$$b_{o_1} = 340.00$$

$$h_{o_1} = 610.00$$

$$b_{i2_1} = 975400.00$$

$$a_{se2} = \text{Max}(a_{se1}, a_{se2}) = 0.14776895$$

$$b_{o_2} = 192.00$$

$$h_{o_2} = 492.00$$

$$b_{i2_2} = 557856.00$$

$$p_{sh, \min} * F_{ywe} = \text{Min}(p_{sh, x} * F_{ywe}, p_{sh, y} * F_{ywe}) = 1.22434$$

$$p_{sh, x} * F_{ywe} = p_{sh1} * F_{ywe1} + p_{sh2} * F_{ywe2} = 2.16538$$

$$p_{sh1} \text{ (external)} = (A_{sh1} * h_1 / s_1) / A_{sec} = 0.00261799$$

$$A_{sh1} = A_{stir_1} * n_{s_1} = 157.0796$$

$$\text{No stirups, } n_{s_1} = 2.00$$

$$h_1 = 670.00$$

$$p_{sh2} \text{ (internal)} = (A_{sh2} * h_2 / s_2) / A_{sec} = 0.00062519$$

$$A_{sh2} = A_{stir_2} * n_{s_2} = 100.531$$

$$\text{No stirups, } n_{s_2} = 2.00$$

$$h_2 = 500.00$$

$$p_{sh, y} * F_{ywe} = p_{sh1} * F_{ywe1} + p_{sh2} * F_{ywe2} = 1.22434$$

$$p_{sh1} \text{ (external)} = (A_{sh1} * h_1 / s_1) / A_{sec} = 0.00156298$$

$$A_{sh1} = A_{stir_1} * n_{s_1} = 157.0796$$

$$\text{No stirups, } n_{s_1} = 2.00$$

$$h_1 = 400.00$$

$$p_{sh2} \text{ (internal)} = (A_{sh2} * h_2 / s_2) / A_{sec} = 0.00025008$$

$$A_{sh2} = A_{stir_2} * n_{s_2} = 100.531$$

$$\text{No stirups, } n_{s_2} = 2.00$$

$$h_2 = 200.00$$

$$A_{sec} = 268000.00$$

$$s_1 = 150.00$$

$$s_2 = 300.00$$

$$f_{ywe1} = 694.4444$$

$$f_{ywe2} = 555.5556$$

$$f_{ce} = 33.00$$

$$\text{From ((5.A.5), TBDY), TBDY: } c_c = 0.00232446$$

$$c = \text{confinement factor} = 1.03245$$

$$y_1 = 0.00140044$$

$$sh_1 = 0.0044814$$

$$ft_1 = 432.7577$$

$$fy_1 = 360.6314$$

```

su1 = 0.00512
using (30) in Biskinis/Fardis (2013) multiplied with shear_factor
and also multiplied by the shear_factor according to 15.7.1.4, with
Shear_factor = 1.00
lo/lou,min = lb/lb,min = 0.30
su1 = 0.4*esu1_nominal ((5.5), TBDY) = 0.032
From table 5A.1, TBDY: esu1_nominal = 0.08,
For calculation of esu1_nominal and y1, sh1,ft1,fy1, it is considered
characteristic value fsy1 = fs1/1.2, from table 5.1, TBDY.
y1, sh1,ft1,fy1, are also multiplied by Min(1,1.25*(lb/lb,min)^ 2/3), from 10.3.5, ASCE 41-17.
with fs1 = (fs,jacket*Asl,ten,jacket + fs,core*Asl,ten,core)/Asl,ten = 360.6314
with Es1 = (Es,jacket*Asl,ten,jacket + Es,core*Asl,ten,core)/Asl,ten = 200000.00
y2 = 0.00140044
sh2 = 0.0044814
ft2 = 426.3283
fy2 = 355.2736
su2 = 0.00512
using (30) in Biskinis/Fardis (2013) multiplied with shear_factor
and also multiplied by the shear_factor according to 15.7.1.4, with
Shear_factor = 1.00
lo/lou,min = lb/lb,min = 0.30
su2 = 0.4*esu2_nominal ((5.5), TBDY) = 0.032
From table 5A.1, TBDY: esu2_nominal = 0.08,
For calculation of esu2_nominal and y2, sh2,ft2,fy2, it is considered
characteristic value fsy2 = fs2/1.2, from table 5.1, TBDY.
y1, sh1,ft1,fy1, are also multiplied by Min(1,1.25*(lb/lb,min)^ 2/3), from 10.3.5, ASCE 41-17.
with fs2 = (fs,jacket*Asl,com,jacket + fs,core*Asl,com,core)/Asl,com = 355.2736
with Es2 = (Es,jacket*Asl,com,jacket + Es,core*Asl,com,core)/Asl,com = 200000.00
yv = 0.00140044
shv = 0.0044814
ftv = 466.813
fyv = 389.0108
suv = 0.00512
using (30) in Biskinis/Fardis (2013) multiplied with shear_factor
and also multiplied by the shear_factor according to 15.7.1.4, with
Shear_factor = 1.00
lo/lou,min = lb/lb,min = 0.30
suv = 0.4*esuv_nominal ((5.5), TBDY) = 0.032
From table 5A.1, TBDY: esuv_nominal = 0.08,
considering characteristic value fsyv = fsv/1.2, from table 5.1, TBDY
For calculation of esuv_nominal and yv, shv,ftv,fyv, it is considered
characteristic value fsyv = fsv/1.2, from table 5.1, TBDY.
y1, sh1,ft1,fy1, are also multiplied by Min(1,1.25*(lb/lb,min)^ 2/3), from 10.3.5, ASCE 41-17.
with fsv = (fs,jacket*Asl,mid,jacket + fs,mid*Asl,mid,core)/Asl,mid = 389.0108
with Esv = (Es,jacket*Asl,mid,jacket + Es,mid*Asl,mid,core)/Asl,mid = 200000.00
1 = Asl,ten/(b*d)*(fs1/fc) = 0.05516669
2 = Asl,com/(b*d)*(fs2/fc) = 0.03047753
v = Asl,mid/(b*d)*(fsv/fc) = 0.01890079
and confined core properties:
b = 340.00
d = 597.00
d' = 13.00
fcc (5A.2, TBDY) = 34.07072
cc (5A.5, TBDY) = 0.00232446
c = confinement factor = 1.03245
1 = Asl,ten/(b*d)*(fs1/fc) = 0.0681634
2 = Asl,com/(b*d)*(fs2/fc) = 0.03765772
v = Asl,mid/(b*d)*(fsv/fc) = 0.02335363
Case/Assumption: Unconfined full section - Steel rupture
'satisfies Eq. (4.3)
--->
v < vs,y2 - LHS eq.(4.5) is satisfied
--->
su (4.9) = 0.17047327
Mu = MRc (4.14) = 3.3647E+008
u = su (4.1) = 9.8440098E-006

```

Calculation of ratio l_b/l_d

Inadequate Lap Length with $l_b/l_d = 0.30$

Calculation of μ_{2+}

Calculation of ultimate curvature μ according to 4.1, Biskinis/Fardis 2013:

$$\mu = 9.5138628E-006$$

$$\mu_u = 1.9472E+008$$

with full section properties:

$$b = 400.00$$

$$d = 627.00$$

$$d' = 43.00$$

$$v = 0.00027619$$

$$N = 2285.867$$

$$f_c = 33.00$$

$$\alpha (5A.5, \text{TB DY}) = 0.002$$

$$\text{Final value of } \mu_u: \mu_u^* = \text{shear_factor} * \text{Max}(\mu_u, \mu_c) = 0.00646173$$

The Shear_factor is considered equal to 1 (pure moment strength)

$$\text{From (5.4b), TB DY: } \mu_u = 0.00646173$$

$$\mu_{ue} (5.4c) = 0.00548239$$

$$\alpha_{se} ((5.4d), \text{TB DY}) = (\alpha_{se1} * A_{ext} + \alpha_{se2} * A_{int}) / A_{sec} = 0.14776895$$

$$\alpha_{se1} = 0.14776895$$

$$b_{o_1} = 340.00$$

$$h_{o_1} = 610.00$$

$$b_{i2_1} = 975400.00$$

$$\alpha_{se2} = \text{Max}(\alpha_{se1}, \alpha_{se2}) = 0.14776895$$

$$b_{o_2} = 192.00$$

$$h_{o_2} = 492.00$$

$$b_{i2_2} = 557856.00$$

$$\text{psh}_{\min} * F_{ywe} = \text{Min}(\text{psh}_x * F_{ywe}, \text{psh}_y * F_{ywe}) = 1.22434$$

$$\text{psh}_x * F_{ywe} = \text{psh}_1 * F_{ywe1} + \text{ps}_2 * F_{ywe2} = 2.16538$$

$$\text{ps}_1 (\text{external}) = (A_{sh1} * h_1 / s_1) / A_{sec} = 0.00261799$$

$$A_{sh1} = A_{stir_1} * n_{s_1} = 157.0796$$

$$\text{No stirups, } n_{s_1} = 2.00$$

$$h_1 = 670.00$$

$$\text{ps}_2 (\text{internal}) = (A_{sh2} * h_2 / s_2) / A_{sec} = 0.00062519$$

$$A_{sh2} = A_{stir_2} * n_{s_2} = 100.531$$

$$\text{No stirups, } n_{s_2} = 2.00$$

$$h_2 = 500.00$$

$$\text{psh}_y * F_{ywe} = \text{psh}_1 * F_{ywe1} + \text{ps}_2 * F_{ywe2} = 1.22434$$

$$\text{ps}_1 (\text{external}) = (A_{sh1} * h_1 / s_1) / A_{sec} = 0.00156298$$

$$A_{sh1} = A_{stir_1} * n_{s_1} = 157.0796$$

$$\text{No stirups, } n_{s_1} = 2.00$$

$$h_1 = 400.00$$

$$\text{ps}_2 (\text{internal}) = (A_{sh2} * h_2 / s_2) / A_{sec} = 0.00025008$$

$$A_{sh2} = A_{stir_2} * n_{s_2} = 100.531$$

$$\text{No stirups, } n_{s_2} = 2.00$$

$$h_2 = 200.00$$

$$A_{sec} = 268000.00$$

$$s_1 = 150.00$$

$$s_2 = 300.00$$

$$f_{ywe1} = 694.4444$$

$$f_{ywe2} = 555.5556$$

$$f_{ce} = 33.00$$

$$\text{From ((5.A5), TB DY), TB DY: } \mu_c = 0.00232446$$

$$c = \text{confinement factor} = 1.03245$$

$$y_1 = 0.00140044$$

```

sh1 = 0.0044814
ft1 = 426.3283
fy1 = 355.2736
su1 = 0.00512
    using (30) in Biskinis/Fardis (2013) multiplied with shear_factor
    and also multiplied by the shear_factor according to 15.7.1.4, with
    Shear_factor = 1.00
    lo/lo,min = lb/lb = 0.30
    su1 = 0.4*esu1_nominal ((5.5), TBDY) = 0.032
    From table 5A.1, TBDY: esu1_nominal = 0.08,
    For calculation of esu1_nominal and y1, sh1,ft1,fy1, it is considered
    characteristic value fsy1 = fs1/1.2, from table 5.1, TBDY.
    y1, sh1,ft1,fy1, are also multiplied by Min(1,1.25*(lb/lb)^2/3), from 10.3.5, ASCE 41-17.
    with fs1 = (fs,jacket*Asl,ten,jacket + fs,core*Asl,ten,core)/Asl,ten = 355.2736
    with Es1 = (Es,jacket*Asl,ten,jacket + Es,core*Asl,ten,core)/Asl,ten = 200000.00
y2 = 0.00140044
sh2 = 0.0044814
ft2 = 432.7577
fy2 = 360.6314
su2 = 0.00512
    using (30) in Biskinis/Fardis (2013) multiplied with shear_factor
    and also multiplied by the shear_factor according to 15.7.1.4, with
    Shear_factor = 1.00
    lo/lo,min = lb/lb,min = 0.30
    su2 = 0.4*esu2_nominal ((5.5), TBDY) = 0.032
    From table 5A.1, TBDY: esu2_nominal = 0.08,
    For calculation of esu2_nominal and y2, sh2,ft2,fy2, it is considered
    characteristic value fsy2 = fs2/1.2, from table 5.1, TBDY.
    y1, sh1,ft1,fy1, are also multiplied by Min(1,1.25*(lb/lb)^2/3), from 10.3.5, ASCE 41-17.
    with fs2 = (fs,jacket*Asl,com,jacket + fs,core*Asl,com,core)/Asl,com = 360.6314
    with Es2 = (Es,jacket*Asl,com,jacket + Es,core*Asl,com,core)/Asl,com = 200000.00
yv = 0.00140044
shv = 0.0044814
ftv = 466.813
fyv = 389.0108
suv = 0.00512
    using (30) in Biskinis/Fardis (2013) multiplied with shear_factor
    and also multiplied by the shear_factor according to 15.7.1.4, with
    Shear_factor = 1.00
    lo/lo,min = lb/lb = 0.30
    suv = 0.4*esuv_nominal ((5.5), TBDY) = 0.032
    From table 5A.1, TBDY: esuv_nominal = 0.08,
    considering characteristic value fsyv = fsv/1.2, from table 5.1, TBDY
    For calculation of esuv_nominal and yv, shv,ftv,fyv, it is considered
    characteristic value fsyv = fsv/1.2, from table 5.1, TBDY.
    y1, sh1,ft1,fy1, are also multiplied by Min(1,1.25*(lb/lb)^2/3), from 10.3.5, ASCE 41-17.
    with fsv = (fs,jacket*Asl,mid,jacket + fs,mid*Asl,mid,core)/Asl,mid = 389.0108
    with Esv = (Es,jacket*Asl,mid,jacket + Es,mid*Asl,mid,core)/Asl,mid = 200000.00
1 = Asl,ten/(b*d)*(fs1/fc) = 0.03047753
2 = Asl,com/(b*d)*(fs2/fc) = 0.05516669
v = Asl,mid/(b*d)*(fsv/fc) = 0.01890079
and confined core properties:
b = 340.00
d = 597.00
d' = 13.00
fcc (5A.2, TBDY) = 34.07072
cc (5A.5, TBDY) = 0.00232446
c = confinement factor = 1.03245
1 = Asl,ten/(b*d)*(fs1/fc) = 0.03765772
2 = Asl,com/(b*d)*(fs2/fc) = 0.0681634
v = Asl,mid/(b*d)*(fsv/fc) = 0.02335363
Case/Assumption: Unconfined full section - Steel rupture
' satisfies Eq. (4.3)
--->
v < vs,y2 - LHS eq.(4.5) is satisfied
--->
su (4.9) = 0.14168731

```

$$\begin{aligned} \mu &= MRC(4.14) = 1.9472E+008 \\ u &= su(4.1) = 9.5138628E-006 \end{aligned}$$

Calculation of ratio I_b/I_d

Inadequate Lap Length with $I_b/I_d = 0.30$

Calculation of μ_2 -

Calculation of ultimate curvature μ according to 4.1, Biskinis/Fardis 2013:

$$\begin{aligned} u &= 9.8440098E-006 \\ \mu &= 3.3647E+008 \end{aligned}$$

with full section properties:

$$\begin{aligned} b &= 400.00 \\ d &= 627.00 \\ d' &= 43.00 \\ v &= 0.00027619 \\ N &= 2285.867 \end{aligned}$$

$$f_c = 33.00$$

$$co(5A.5, TBDY) = 0.002$$

$$\text{Final value of } \mu: \mu^* = \text{shear_factor} * \text{Max}(\mu, cc) = 0.00646173$$

The Shear_factor is considered equal to 1 (pure moment strength)

$$\text{From (5.4b), TBDY: } \mu = 0.00646173$$

$$w_e(5.4c) = 0.00548239$$

$$ase((5.4d), TBDY) = (ase1 * A_{ext} + ase2 * A_{int}) / A_{sec} = 0.14776895$$

$$ase1 = 0.14776895$$

$$bo_1 = 340.00$$

$$ho_1 = 610.00$$

$$bi2_1 = 975400.00$$

$$ase2 = \text{Max}(ase1, ase2) = 0.14776895$$

$$bo_2 = 192.00$$

$$ho_2 = 492.00$$

$$bi2_2 = 557856.00$$

$$psh_{min} * F_{ywe} = \text{Min}(psh_x * F_{ywe}, psh_y * F_{ywe}) = 1.22434$$

$$psh_x * F_{ywe} = psh1 * F_{ywe1} + ps2 * F_{ywe2} = 2.16538$$

$$ps1(\text{external}) = (Ash1 * h1 / s1) / A_{sec} = 0.00261799$$

$$Ash1 = Astir_1 * ns_1 = 157.0796$$

$$\text{No stirups, } ns_1 = 2.00$$

$$h1 = 670.00$$

$$ps2(\text{internal}) = (Ash2 * h2 / s2) / A_{sec} = 0.00062519$$

$$Ash2 = Astir_2 * ns_2 = 100.531$$

$$\text{No stirups, } ns_2 = 2.00$$

$$h2 = 500.00$$

$$psh_y * F_{ywe} = psh1 * F_{ywe1} + ps2 * F_{ywe2} = 1.22434$$

$$ps1(\text{external}) = (Ash1 * h1 / s1) / A_{sec} = 0.00156298$$

$$Ash1 = Astir_1 * ns_1 = 157.0796$$

$$\text{No stirups, } ns_1 = 2.00$$

$$h1 = 400.00$$

$$ps2(\text{internal}) = (Ash2 * h2 / s2) / A_{sec} = 0.00025008$$

$$Ash2 = Astir_2 * ns_2 = 100.531$$

$$\text{No stirups, } ns_2 = 2.00$$

$$h2 = 200.00$$

$$A_{sec} = 268000.00$$

$$s1 = 150.00$$

$$s2 = 300.00$$

$$fy_{we1} = 694.4444$$

$$fy_{we2} = 555.5556$$

$$f_{ce} = 33.00$$

From ((5.A.5), TBDY), TBDY: $cc = 0.00232446$
 $c = \text{confinement factor} = 1.03245$
 $y1 = 0.00140044$
 $sh1 = 0.0044814$
 $ft1 = 432.7577$
 $fy1 = 360.6314$
 $su1 = 0.00512$
 using (30) in Biskinis/Fardis (2013) multiplied with shear_factor
 and also multiplied by the shear_factor according to 15.7.1.4, with
 $\text{Shear_factor} = 1.00$
 $lo/lou, \min = lb/ld = 0.30$
 $su1 = 0.4 * esu1_nominal ((5.5), TBDY) = 0.032$
 From table 5A.1, TBDY: $esu1_nominal = 0.08$,
 For calculation of $esu1_nominal$ and $y1, sh1, ft1, fy1$, it is considered
 characteristic value $fsy1 = fs1/1.2$, from table 5.1, TBDY.
 $y1, sh1, ft1, fy1$, are also multiplied by $\text{Min}(1, 1.25 * (lb/ld)^{2/3})$, from 10.3.5, ASCE 41-17.
 with $fs1 = (fs_jacket * Asl, \text{ten}, \text{jacket} + fs_core * Asl, \text{ten}, \text{core}) / Asl, \text{ten} = 360.6314$
 with $Es1 = (Es_jacket * Asl, \text{ten}, \text{jacket} + Es_core * Asl, \text{ten}, \text{core}) / Asl, \text{ten} = 200000.00$
 $y2 = 0.00140044$
 $sh2 = 0.0044814$
 $ft2 = 426.3283$
 $fy2 = 355.2736$
 $su2 = 0.00512$
 using (30) in Biskinis/Fardis (2013) multiplied with shear_factor
 and also multiplied by the shear_factor according to 15.7.1.4, with
 $\text{Shear_factor} = 1.00$
 $lo/lou, \min = lb/lb, \min = 0.30$
 $su2 = 0.4 * esu2_nominal ((5.5), TBDY) = 0.032$
 From table 5A.1, TBDY: $esu2_nominal = 0.08$,
 For calculation of $esu2_nominal$ and $y2, sh2, ft2, fy2$, it is considered
 characteristic value $fsy2 = fs2/1.2$, from table 5.1, TBDY.
 $y1, sh1, ft1, fy1$, are also multiplied by $\text{Min}(1, 1.25 * (lb/ld)^{2/3})$, from 10.3.5, ASCE 41-17.
 with $fs2 = (fs_jacket * Asl, \text{com}, \text{jacket} + fs_core * Asl, \text{com}, \text{core}) / Asl, \text{com} = 355.2736$
 with $Es2 = (Es_jacket * Asl, \text{com}, \text{jacket} + Es_core * Asl, \text{com}, \text{core}) / Asl, \text{com} = 200000.00$
 $yv = 0.00140044$
 $shv = 0.0044814$
 $ftv = 466.813$
 $fyv = 389.0108$
 $suv = 0.00512$
 using (30) in Biskinis/Fardis (2013) multiplied with shear_factor
 and also multiplied by the shear_factor according to 15.7.1.4, with
 $\text{Shear_factor} = 1.00$
 $lo/lou, \min = lb/ld = 0.30$
 $suv = 0.4 * esuv_nominal ((5.5), TBDY) = 0.032$
 From table 5A.1, TBDY: $esuv_nominal = 0.08$,
 considering characteristic value $fsyv = fsv/1.2$, from table 5.1, TBDY
 For calculation of $esuv_nominal$ and yv, shv, ftv, fyv , it is considered
 characteristic value $fsyv = fsv/1.2$, from table 5.1, TBDY.
 $y1, sh1, ft1, fy1$, are also multiplied by $\text{Min}(1, 1.25 * (lb/ld)^{2/3})$, from 10.3.5, ASCE 41-17.
 with $fsv = (fs_jacket * Asl, \text{mid}, \text{jacket} + fs_mid * Asl, \text{mid}, \text{core}) / Asl, \text{mid} = 389.0108$
 with $Es_v = (Es_jacket * Asl, \text{mid}, \text{jacket} + Es_mid * Asl, \text{mid}, \text{core}) / Asl, \text{mid} = 200000.00$
 $1 = Asl, \text{ten} / (b * d) * (fs1 / fc) = 0.05516669$
 $2 = Asl, \text{com} / (b * d) * (fs2 / fc) = 0.03047753$
 $v = Asl, \text{mid} / (b * d) * (fsv / fc) = 0.01890079$
 and confined core properties:
 $b = 340.00$
 $d = 597.00$
 $d' = 13.00$
 $fcc (5A.2, TBDY) = 34.07072$
 $cc (5A.5, TBDY) = 0.00232446$
 $c = \text{confinement factor} = 1.03245$
 $1 = Asl, \text{ten} / (b * d) * (fs1 / fc) = 0.0681634$
 $2 = Asl, \text{com} / (b * d) * (fs2 / fc) = 0.03765772$
 $v = Asl, \text{mid} / (b * d) * (fsv / fc) = 0.02335363$
 Case/Assumption: Unconfined full section - Steel rupture
 ' satisfies Eq. (4.3)

$v < v_{s,y2}$ - LHS eq.(4.5) is satisfied

--->

$$s_u(4.9) = 0.17047327$$

$$M_u = M_{Rc}(4.14) = 3.3647E+008$$

$$u = s_u(4.1) = 9.8440098E-006$$

Calculation of ratio l_b/l_d

Inadequate Lap Length with $l_b/l_d = 0.30$

Calculation of Shear Strength $V_r = \min(V_{r1}, V_{r2}) = 535691.969$

Calculation of Shear Strength at edge 1, $V_{r1} = 535691.969$

$V_{r1} = V_n$ ((22.5.1.1), ACI 318-14)

NOTE: In expression (22.5.1.1) ' V_w ' is replaced by ' $V_w + f^*V_f$ '
where V_f is the contribution of FRPs (11.3), ACI 440).

From Table (22.5.5.1), ACI 318-14: $V_c = 194072.856$

= 1 (normal-weight concrete)

Mean concrete strength: $f'_c = (f'_c_{\text{jacket}} \cdot \text{Area}_{\text{jacket}} + f'_c_{\text{core}} \cdot \text{Area}_{\text{core}}) / \text{Area}_{\text{section}} = 28.14925$, but $f_c^{0.5} \leq 8.3$ MPa (22.5.3.1, ACI 318-14)

$$p_w = A_s / (b_w \cdot d) = 0.00331157$$

$$A_s (\text{tension reinf.}) = 709.9999$$

$$b_w = 400.00$$

$$d = 536.00$$

$$V_u \cdot d / M_u < 1 = 1.00$$

$$M_u = 1.1086E+006$$

$$V_u = 9840.633$$

From (11.5.4.8), ACI 318-14: $V_{s1} + V_{s2} = 341619.112$

$V_{s1} = 311832.16$ is calculated for jacket, with:

$$d = 536.00$$

$$A_v = 157079.633$$

$$f_y = 555.5556$$

$$s = 150.00$$

V_{s1} has been multiplied by 1 ($s < d/2$, according to ASCE 41-17, 10.3.4)

$V_{s2} = 29786.953$ is calculated for jacket, with:

$$d_2 = 400.00$$

$$A_v = 100530.965$$

$$f_y = 444.4444$$

$$s = 300.00$$

V_{s2} has been multiplied by $2(1-s/d)$ ($s > d/2$, according to ASCE 41-17, 10.3.4)

$$2(1-s/d) = 0.50$$

$$V_f ((11-3)-(11.4), \text{ACI } 440) = 0.00$$

$$\text{From (11-11), ACI } 440: V_s + V_f \leq 755657.47$$

Calculation of Shear Strength at edge 2, $V_{r2} = 535691.969$

$V_{r2} = V_n$ ((22.5.1.1), ACI 318-14)

NOTE: In expression (22.5.1.1) ' V_w ' is replaced by ' $V_w + f^*V_f$ '
where V_f is the contribution of FRPs (11.3), ACI 440).

From Table (22.5.5.1), ACI 318-14: $V_c = 194072.856$

= 1 (normal-weight concrete)

Mean concrete strength: $f'_c = (f'_c_{\text{jacket}} \cdot \text{Area}_{\text{jacket}} + f'_c_{\text{core}} \cdot \text{Area}_{\text{core}}) / \text{Area}_{\text{section}} = 28.14925$, but $f_c^{0.5} \leq 8.3$ MPa (22.5.3.1, ACI 318-14)

$$p_w = A_s / (b_w \cdot d) = 0.00331157$$

$$A_s (\text{tension reinf.}) = 709.9999$$

$$b_w = 400.00$$

$$d = 536.00$$

$$V_u \cdot d / M_u < 1 = 1.00$$

$$M_u = 1.1086E+006$$

$$V_u = 9840.633$$

From (11.5.4.8), ACI 318-14: $V_{s1} + V_{s2} = 341619.112$
 $V_{s1} = 311832.16$ is calculated for jacket, with:
 $d = 536.00$
 $A_v = 157079.633$
 $f_y = 555.5556$
 $s = 150.00$
 V_{s1} has been multiplied by 1 ($s < d/2$, according to ASCE 41-17,10.3.4)
 $V_{s2} = 29786.953$ is calculated for jacket, with:
 $d = 400.00$
 $A_v = 100530.965$
 $f_y = 444.4444$
 $s = 300.00$
 V_{s2} has been multiplied by $2(1-s/d)$ ($s > d/2$, according to ASCE 41-17,10.3.4)
 $2(1-s/d) = 0.50$
 $V_f ((11-3)-(11.4), ACI 440) = 0.00$
From (11-11), ACI 440: $V_s + V_f \leq 755657.47$

End Of Calculation of Shear Capacity ratio for element: beam JB1 of floor 1
At local axis: 3

Start Of Calculation of Shear Capacity ratio for element: beam JB1 of floor 1
At Shear local axis: 2
(Bending local axis: 3)
Section Type: rcjars

Constant Properties

Knowledge Factor, $\phi = 0.85$
Mean strength values are used for both shear and moment calculations.
Consequently:
Jacket
New material of Primary Member: Concrete Strength, $f_c = f_{cm} = 33.00$
New material of Primary Member: Steel Strength, $f_s = f_{sm} = 555.5556$
Concrete Elasticity, $E_c = 26999.444$
Steel Elasticity, $E_s = 200000.00$
Existing Column
Existing material of Primary Member: Concrete Strength, $f_c = f_{cm} = 20.00$
Existing material of Primary Member: Steel Strength, $f_s = f_{sm} = 444.4444$
Concrete Elasticity, $E_c = 21019.039$
Steel Elasticity, $E_s = 200000.00$

Note: Especially for the calculation of moment strengths,
the above steel re-bar strengths are multiplied by 1.25 according to R18.6.5, ACI 318-14
Jacket
New material: Steel Strength, $f_s = 1.25 \cdot f_{sm} = 694.4444$
Existing Column
Existing material: Steel Strength, $f_s = 1.25 \cdot f_{sm} = 555.5556$

External Height, $H = 670.00$
External Width, $W = 400.00$
Internal Height, $H = 500.00$
Internal Width, $W = 200.00$
Cover Thickness, $c = 25.00$
Mean Confinement Factor overall section = 1.03245
Element Length, $L = 3000.00$
Primary Member
Smooth Bars
Ductile Steel
With Detailing for Earthquake Resistance (including stirrups closed at 135°)
Longitudinal Bars With Ends Lapped Starting at the End Sections
Inadequate Lap Length with $l_o/l_{ou,min} = 0.30$
No FRP Wrapping

Stepwise Properties

At local axis: 2

EDGE -A-

Shear Force, $V_a = -1.0722477E-015$

EDGE -B-

Shear Force, $V_b = 1.0722477E-015$

BOTH EDGES

Axial Force, $F = -2285.867$

Longitudinal Reinforcement Area Distribution (in 2 divisions)

-Tension: $As_t = 709.9999$

-Compression: $As_c = 1668.186$

Longitudinal Reinforcement Area Distribution (in 3 divisions)

-Tension: $As_{t,ten} = 911.0619$

-Compression: $As_{l,com} = 911.0619$

-Middle: $As_{l,mid} = 556.0619$

Calculation of Shear Capacity ratio, $V_e/V_r = 0.25977023$

Member Controlled by Flexure ($V_e/V_r < 1$)

Calculation of Shear Demand from fig. R18.6.5, ACI 318-14 $V_e = (M_{pr1} + M_{pr2})/l_n \pm w_u \cdot l_n/2 = 95639.945$
with

$M_{pr1} = \text{Max}(Mu_{1+}, Mu_{1-}) = 1.4346E+008$

$Mu_{1+} = 1.4346E+008$, is the ultimate moment strength at the edge 1 of the member in the actual moment direction which is defined for the static loading combination

$Mu_{1-} = 1.4346E+008$, is the ultimate moment strength at the edge 1 of the member in the opposite moment direction which is defined for the static loading combination

$M_{pr2} = \text{Max}(Mu_{2+}, Mu_{2-}) = 1.4346E+008$

$Mu_{2+} = 1.4346E+008$, is the ultimate moment strength at the edge 2 of the member in the actual moment direction which is defined for the static loading combination

$Mu_{2-} = 1.4346E+008$, is the ultimate moment strength at the edge 2 of the member in the opposite moment direction which is defined for the static loading combination

and

$\pm w_u \cdot l_n = (|V_1| + |V_2|)/2$

with

$V_1 = -1.0722477E-015$, is the shear force acting at edge 1 for the static loading combination

$V_2 = 1.0722477E-015$, is the shear force acting at edge 2 for the static loading combination

Calculation of Mu_{1+}

Calculation of ultimate curvature ϕ_u according to 4.1, Biskinis/Fardis 2013:

$\phi_u = 1.7187310E-005$

$M_u = 1.4346E+008$

with full section properties:

$b = 670.00$

$d = 357.00$

$d' = 43.00$

$v = 0.0002896$

$N = 2285.867$

$f_c = 33.00$

$\phi_{co} (5A.5, TBDY) = 0.002$

Final value of ϕ_u : $\phi_u^* = \text{shear_factor} \cdot \text{Max}(\phi_u, \phi_{co}) = 0.00646173$

The Shear_factor is considered equal to 1 (pure moment strength)

From (5.4b), TBDY: $\phi_u = 0.00646173$

$w_e (5.4c) = 0.00548239$

$ase ((5.4d), TBDY) = (ase1 \cdot A_{ext} + ase2 \cdot A_{int})/A_{sec} = 0.14776895$

$ase1 = 0.14776895$

$bo_1 = 340.00$

$ho_1 = 610.00$

$bi2_1 = 975400.00$

$ase2 = \text{Max}(ase1, ase2) = 0.14776895$

bo_2 = 192.00
ho_2 = 492.00
bi2_2 = 557856.00
psh,min*Fywe = Min(psh,x*Fywe , psh,y*Fywe) = 1.22434

psh_x*Fywe = psh1*Fywe1+ps2*Fywe2 = 2.16538
ps1 (external) = (Ash1*h1/s1)/Asec = 0.00261799
Ash1 = Astir_1*ns_1 = 157.0796
No stirups, ns_1 = 2.00
h1 = 670.00
ps2 (internal) = (Ash2*h2/s2)/Asec = 0.00062519
Ash2 = Astir_2*ns_2 = 100.531
No stirups, ns_2 = 2.00
h2 = 500.00

psh_y*Fywe = psh1*Fywe1+ps2*Fywe2 = 1.22434
ps1 (external) = (Ash1*h1/s1)/Asec = 0.00156298
Ash1 = Astir_1*ns_1 = 157.0796
No stirups, ns_1 = 2.00
h1 = 400.00
ps2 (internal) = (Ash2*h2/s2)/Asec = 0.00025008
Ash2 = Astir_2*ns_2 = 100.531
No stirups, ns_2 = 2.00
h2 = 200.00

Asec = 268000.00
s1 = 150.00
s2 = 300.00
fywe1 = 694.4444
fywe2 = 555.5556
fce = 33.00

From ((5.A5), TBDY), TBDY: cc = 0.00232446
c = confinement factor = 1.03245

y1 = 0.00140044
sh1 = 0.0044814
ft1 = 435.2629
fy1 = 362.7191
su1 = 0.00512

using (30) in Biskinis/Fardis (2013) multiplied with shear_factor
and also multiplied by the shear_factor according to 15.7.1.4, with
Shear_factor = 1.00

lo/lou,min = lb/lb,min = 0.30

su1 = 0.4*esu1_nominal ((5.5), TBDY) = 0.032

From table 5A.1, TBDY: esu1_nominal = 0.08,

For calculation of esu1_nominal and y1, sh1,ft1,fy1, it is considered
characteristic value fsy1 = fs1/1.2, from table 5.1, TBDY.

y1, sh1,ft1,fy1, are also multiplied by Min(1,1.25*(lb/lb,min)^ 2/3), from 10.3.5, ASCE 41-17.

with fs1 = (fs,jacket*Asl,ten,jacket + fs,core*Asl,ten,core)/Asl,ten = 362.7191

with Es1 = (Es,jacket*Asl,ten,jacket + Es,core*Asl,ten,core)/Asl,ten = 200000.00

y2 = 0.00140044
sh2 = 0.0044814
ft2 = 435.2629
fy2 = 362.7191
su2 = 0.00512

using (30) in Biskinis/Fardis (2013) multiplied with shear_factor
and also multiplied by the shear_factor according to 15.7.1.4, with
Shear_factor = 1.00

lo/lou,min = lb/lb,min = 0.30

su2 = 0.4*esu2_nominal ((5.5), TBDY) = 0.032

From table 5A.1, TBDY: esu2_nominal = 0.08,

For calculation of esu2_nominal and y2, sh2,ft2,fy2, it is considered
characteristic value fsy2 = fs2/1.2, from table 5.1, TBDY.

y1, sh1,ft1,fy1, are also multiplied by Min(1,1.25*(lb/lb,min)^ 2/3), from 10.3.5, ASCE 41-17.

with fs2 = (fs,jacket*Asl,com,jacket + fs,core*Asl,com,core)/Asl,com = 362.7191

with Es2 = (Es,jacket*Asl,com,jacket + Es,core*Asl,com,core)/Asl,com = 200000.00

yv = 0.00140044
shv = 0.0044814

```

ftv = 440.9669
fyv = 367.4724
suv = 0.00512
    using (30) in Biskinis/Fardis (2013) multiplied with shear_factor
    and also multiplied by the shear_factor according to 15.7.1.4, with
    Shear_factor = 1.00
    lo/lo,min = lb/ld = 0.30
    suv = 0.4*esuv_nominal ((5.5), TBDY) = 0.032
    From table 5A.1, TBDY: esuv_nominal = 0.08,
    considering characteristic value fsyv = fsv/1.2, from table 5.1, TBDY
    For calculation of esuv_nominal and yv, shv,ftv,fyv, it is considered
    characteristic value fsyv = fsv/1.2, from table 5.1, TBDY.
    y1, sh1,ft1,fy1, are also multiplied by Min(1,1.25*(lb/ld)^2/3), from 10.3.5, ASCE 41-17.
    with fsv = (fs,jacket*Asl,mid,jacket + fs,mid*Asl,mid,core)/Asl,mid = 367.4724
    with Esv = (Es,jacket*Asl,mid,jacket + Es,mid*Asl,mid,core)/Asl,mid = 200000.00
    1 = Asl,ten/(b*d)*(fs1/fc) = 0.04186598
    2 = Asl,com/(b*d)*(fs2/fc) = 0.04186598
    v = Asl,mid/(b*d)*(fsv/fc) = 0.02588755
and confined core properties:
b = 610.00
d = 327.00
d' = 13.00
fcc (5A.2, TBDY) = 34.07072
cc (5A.5, TBDY) = 0.00232446
    c = confinement factor = 1.03245
    1 = Asl,ten/(b*d)*(fs1/fc) = 0.05020266
    2 = Asl,com/(b*d)*(fs2/fc) = 0.05020266
    v = Asl,mid/(b*d)*(fsv/fc) = 0.03104247
Case/Assumption: Unconfined full section - Steel rupture
' satisfies Eq. (4.3)
--->
v < vs,y2 - LHS eq.(4.5) is satisfied
--->
su (4.9) = 0.16556246
Mu = MRc (4.14) = 1.4346E+008
u = su (4.1) = 1.7187310E-005

```

Calculation of ratio lb/ld

Inadequate Lap Length with lb/ld = 0.30

Calculation of Mu1-

Calculation of ultimate curvature u according to 4.1, Biskinis/Fardis 2013:

u = 1.7187310E-005

Mu = 1.4346E+008

with full section properties:

b = 670.00

d = 357.00

d' = 43.00

v = 0.0002896

N = 2285.867

fc = 33.00

co (5A.5, TBDY) = 0.002

Final value of cu: cu* = shear_factor * Max(cu, cc) = 0.00646173

The Shear_factor is considered equal to 1 (pure moment strength)

From (5.4b), TBDY: cu = 0.00646173

we (5.4c) = 0.00548239

ase ((5.4d), TBDY) = (ase1*Aext+ase2*Aint)/Asec = 0.14776895

ase1 = 0.14776895

bo_1 = 340.00

$ho_1 = 610.00$
 $bi2_1 = 975400.00$
 $ase2 = \text{Max}(ase1, ase2) = 0.14776895$
 $bo_2 = 192.00$
 $ho_2 = 492.00$
 $bi2_2 = 557856.00$
 $psh, min * Fywe = \text{Min}(psh, x * Fywe, psh, y * Fywe) = 1.22434$

$psh_x * Fywe = psh1 * Fywe1 + ps2 * Fywe2 = 2.16538$
 $ps1 \text{ (external)} = (Ash1 * h1 / s1) / Asec = 0.00261799$
 $Ash1 = Astir_1 * ns_1 = 157.0796$
 $\text{No stirups, } ns_1 = 2.00$
 $h1 = 670.00$
 $ps2 \text{ (internal)} = (Ash2 * h2 / s2) / Asec = 0.00062519$
 $Ash2 = Astir_2 * ns_2 = 100.531$
 $\text{No stirups, } ns_2 = 2.00$
 $h2 = 500.00$

$psh_y * Fywe = psh1 * Fywe1 + ps2 * Fywe2 = 1.22434$
 $ps1 \text{ (external)} = (Ash1 * h1 / s1) / Asec = 0.00156298$
 $Ash1 = Astir_1 * ns_1 = 157.0796$
 $\text{No stirups, } ns_1 = 2.00$
 $h1 = 400.00$
 $ps2 \text{ (internal)} = (Ash2 * h2 / s2) / Asec = 0.00025008$
 $Ash2 = Astir_2 * ns_2 = 100.531$
 $\text{No stirups, } ns_2 = 2.00$
 $h2 = 200.00$

$Asec = 268000.00$
 $s1 = 150.00$
 $s2 = 300.00$
 $fywe1 = 694.4444$
 $fywe2 = 555.5556$
 $fce = 33.00$

From ((5.A5), TBDY), TBDY: $cc = 0.00232446$
 $c = \text{confinement factor} = 1.03245$

$y1 = 0.00140044$
 $sh1 = 0.0044814$
 $ft1 = 435.2629$
 $fy1 = 362.7191$
 $su1 = 0.00512$

using (30) in Biskinis/Fardis (2013) multiplied with shear_factor
 and also multiplied by the shear_factor according to 15.7.1.4, with
 $\text{Shear_factor} = 1.00$

$lo/lou, min = lb/ld = 0.30$

$su1 = 0.4 * esu1_nominal \text{ ((5.5), TBDY)} = 0.032$

From table 5A.1, TBDY: $esu1_nominal = 0.08$,

For calculation of $esu1_nominal$ and $y1, sh1, ft1, fy1$, it is considered
 characteristic value $fsy1 = fs1 / 1.2$, from table 5.1, TBDY.

$y1, sh1, ft1, fy1$, are also multiplied by $\text{Min}(1, 1.25 * (lb/ld)^{2/3})$, from 10.3.5, ASCE 41-17.

with $fs1 = (fs, jacket * Asl, ten, jacket + fs, core * Asl, ten, core) / Asl, ten = 362.7191$

with $Es1 = (Es, jacket * Asl, ten, jacket + Es, core * Asl, ten, core) / Asl, ten = 200000.00$

$y2 = 0.00140044$
 $sh2 = 0.0044814$
 $ft2 = 435.2629$
 $fy2 = 362.7191$
 $su2 = 0.00512$

using (30) in Biskinis/Fardis (2013) multiplied with shear_factor
 and also multiplied by the shear_factor according to 15.7.1.4, with
 $\text{Shear_factor} = 1.00$

$lo/lou, min = lb/lb, min = 0.30$

$su2 = 0.4 * esu2_nominal \text{ ((5.5), TBDY)} = 0.032$

From table 5A.1, TBDY: $esu2_nominal = 0.08$,

For calculation of $esu2_nominal$ and $y2, sh2, ft2, fy2$, it is considered
 characteristic value $fsy2 = fs2 / 1.2$, from table 5.1, TBDY.

$y1, sh1, ft1, fy1$, are also multiplied by $\text{Min}(1, 1.25 * (lb/ld)^{2/3})$, from 10.3.5, ASCE 41-17.

with $fs2 = (fs, jacket * Asl, com, jacket + fs, core * Asl, com, core) / Asl, com = 362.7191$

with $E_s2 = (E_{s,jacket} \cdot A_{s,com,jacket} + E_{s,core} \cdot A_{s,com,core}) / A_{s,com} = 200000.00$
 $y_v = 0.00140044$
 $sh_v = 0.0044814$
 $ft_v = 440.9669$
 $fy_v = 367.4724$
 $suv = 0.00512$
 using (30) in Biskinis/Fardis (2013) multiplied with shear_factor
 and also multiplied by the shear_factor according to 15.7.1.4, with
 Shear_factor = 1.00
 $lo/lou,min = lb/ld = 0.30$
 $suv = 0.4 \cdot esuv_nominal((5.5), TBDY) = 0.032$
 From table 5A.1, TBDY: $esuv_nominal = 0.08$,
 considering characteristic value $fs_v = fsv/1.2$, from table 5.1, TBDY
 For calculation of $esuv_nominal$ and y_v, sh_v, ft_v, fy_v , it is considered
 characteristic value $fs_v = fsv/1.2$, from table 5.1, TBDY.
 y_1, sh_1, ft_1, fy_1 , are also multiplied by $Min(1, 1.25 \cdot (lb/ld)^{2/3})$, from 10.3.5, ASCE 41-17.
 with $fsv = (f_{s,jacket} \cdot A_{s,mid,jacket} + f_{s,mid} \cdot A_{s,mid,core}) / A_{s,mid} = 367.4724$
 with $E_{s_v} = (E_{s,jacket} \cdot A_{s,mid,jacket} + E_{s,mid} \cdot A_{s,mid,core}) / A_{s,mid} = 200000.00$
 $1 = A_{s,ten} / (b \cdot d) \cdot (f_{s1} / f_c) = 0.04186598$
 $2 = A_{s,com} / (b \cdot d) \cdot (f_{s2} / f_c) = 0.04186598$
 $v = A_{s,mid} / (b \cdot d) \cdot (f_{sv} / f_c) = 0.02588755$

and confined core properties:

$b = 610.00$
 $d = 327.00$
 $d' = 13.00$
 $f_{cc}(5A.2, TBDY) = 34.07072$
 $cc(5A.5, TBDY) = 0.00232446$
 $c = \text{confinement factor} = 1.03245$
 $1 = A_{s,ten} / (b \cdot d) \cdot (f_{s1} / f_c) = 0.05020266$
 $2 = A_{s,com} / (b \cdot d) \cdot (f_{s2} / f_c) = 0.05020266$
 $v = A_{s,mid} / (b \cdot d) \cdot (f_{sv} / f_c) = 0.03104247$

Case/Assumption: Unconfined full section - Steel rupture

' satisfies Eq. (4.3)

$v < v_{s,y2}$ - LHS eq.(4.5) is satisfied

$su(4.9) = 0.16556246$
 $Mu = MR_c(4.14) = 1.4346E+008$
 $u = su(4.1) = 1.7187310E-005$

Calculation of ratio lb/ld

Inadequate Lap Length with $lb/ld = 0.30$

Calculation of Mu_{2+}

Calculation of ultimate curvature u according to 4.1, Biskinis/Fardis 2013:

$u = 1.7187310E-005$
 $Mu = 1.4346E+008$

with full section properties:

$b = 670.00$
 $d = 357.00$
 $d' = 43.00$
 $v = 0.0002896$
 $N = 2285.867$
 $f_c = 33.00$
 $co(5A.5, TBDY) = 0.002$
 Final value of cu : $cu^* = \text{shear_factor} \cdot \text{Max}(cu, cc) = 0.00646173$
 The Shear_factor is considered equal to 1 (pure moment strength)
 From (5.4b), TBDY: $cu = 0.00646173$
 $we(5.4c) = 0.00548239$

```

ase ((5.4d), TBDY) = (ase1*Aext+ase2*Aint)/Asec = 0.14776895
ase1 = 0.14776895
bo_1 = 340.00
ho_1 = 610.00
bi2_1 = 975400.00
ase2 = Max(ase1,ase2) = 0.14776895
bo_2 = 192.00
ho_2 = 492.00
bi2_2 = 557856.00
psh,min*Fywe = Min(psh,x*Fywe , psh,y*Fywe) = 1.22434

```

```

psh_x*Fywe = psh1*Fywe1+ps2*Fywe2 = 2.16538
ps1 (external) = (Ash1*h1/s1)/Asec = 0.00261799
Ash1 = Astir_1*ns_1 = 157.0796
No stirups, ns_1 = 2.00
h1 = 670.00
ps2 (internal) = (Ash2*h2/s2)/Asec = 0.00062519
Ash2 = Astir_2*ns_2 = 100.531
No stirups, ns_2 = 2.00
h2 = 500.00

```

```

psh_y*Fywe = psh1*Fywe1+ps2*Fywe2 = 1.22434
ps1 (external) = (Ash1*h1/s1)/Asec = 0.00156298
Ash1 = Astir_1*ns_1 = 157.0796
No stirups, ns_1 = 2.00
h1 = 400.00
ps2 (internal) = (Ash2*h2/s2)/Asec = 0.00025008
Ash2 = Astir_2*ns_2 = 100.531
No stirups, ns_2 = 2.00
h2 = 200.00

```

```

Asec = 268000.00

```

```

s1 = 150.00

```

```

s2 = 300.00

```

```

fywe1 = 694.4444

```

```

fywe2 = 555.5556

```

```

fce = 33.00

```

```

From ((5.A5), TBDY), TBDY: cc = 0.00232446

```

```

c = confinement factor = 1.03245

```

```

y1 = 0.00140044

```

```

sh1 = 0.0044814

```

```

ft1 = 435.2629

```

```

fy1 = 362.7191

```

```

su1 = 0.00512

```

```

using (30) in Biskinis/Fardis (2013) multiplied with shear_factor
and also multiplied by the shear_factor according to 15.7.1.4, with
Shear_factor = 1.00

```

```

lo/lou,min = lb/lb = 0.30

```

```

su1 = 0.4*esu1_nominal ((5.5), TBDY) = 0.032

```

```

From table 5A.1, TBDY: esu1_nominal = 0.08,

```

```

For calculation of esu1_nominal and y1, sh1,ft1,fy1, it is considered
characteristic value fsy1 = fs1/1.2, from table 5.1, TBDY.

```

```

y1, sh1,ft1,fy1, are also multiplied by Min(1,1.25*(lb/lb)^2/3), from 10.3.5, ASCE 41-17.

```

```

with fs1 = (fs,jacket*Asl,ten,jacket + fs,core*Asl,ten,core)/Asl,ten = 362.7191

```

```

with Es1 = (Es,jacket*Asl,ten,jacket + Es,core*Asl,ten,core)/Asl,ten = 200000.00

```

```

y2 = 0.00140044

```

```

sh2 = 0.0044814

```

```

ft2 = 435.2629

```

```

fy2 = 362.7191

```

```

su2 = 0.00512

```

```

using (30) in Biskinis/Fardis (2013) multiplied with shear_factor
and also multiplied by the shear_factor according to 15.7.1.4, with
Shear_factor = 1.00

```

```

lo/lou,min = lb/lb,min = 0.30

```

```

su2 = 0.4*esu2_nominal ((5.5), TBDY) = 0.032

```

```

From table 5A.1, TBDY: esu2_nominal = 0.08,

```

```

For calculation of esu2_nominal and y2, sh2,ft2,fy2, it is considered

```

characteristic value $f_{sy2} = f_{s2}/1.2$, from table 5.1, TBDY.
 y_1, sh_1, ft_1, fy_1 , are also multiplied by $\text{Min}(1, 1.25 \cdot (l_b/l_d)^{2/3})$, from 10.3.5, ASCE 41-17.
 with $f_{s2} = (f_{sjacket} \cdot A_{sl,com,jacket} + f_{s,core} \cdot A_{sl,com,core}) / A_{sl,com} = 362.7191$
 with $E_{s2} = (E_{sjacket} \cdot A_{sl,com,jacket} + E_{s,core} \cdot A_{sl,com,core}) / A_{sl,com} = 200000.00$
 $y_v = 0.00140044$
 $sh_v = 0.0044814$
 $ft_v = 440.9669$
 $fy_v = 367.4724$
 $suv = 0.00512$
 using (30) in Biskinis/Fardis (2013) multiplied with shear_factor
 and also multiplied by the shear_factor according to 15.7.1.4, with
 Shear_factor = 1.00
 $l_o/l_{ou,min} = l_b/l_d = 0.30$
 $suv = 0.4 \cdot esuv_{nominal} ((5.5), TBDY) = 0.032$
 From table 5A.1, TBDY: $esuv_{nominal} = 0.08$,
 considering characteristic value $f_{syv} = f_{sv}/1.2$, from table 5.1, TBDY
 For calculation of $esuv_{nominal}$ and y_v, sh_v, ft_v, fy_v , it is considered
 characteristic value $f_{syv} = f_{sv}/1.2$, from table 5.1, TBDY.
 y_1, sh_1, ft_1, fy_1 , are also multiplied by $\text{Min}(1, 1.25 \cdot (l_b/l_d)^{2/3})$, from 10.3.5, ASCE 41-17.
 with $f_{sv} = (f_{sjacket} \cdot A_{sl,mid,jacket} + f_{s,mid} \cdot A_{sl,mid,core}) / A_{sl,mid} = 367.4724$
 with $E_{sv} = (E_{sjacket} \cdot A_{sl,mid,jacket} + E_{s,mid} \cdot A_{sl,mid,core}) / A_{sl,mid} = 200000.00$
 $1 = A_{sl,ten}/(b \cdot d) \cdot (f_{s1}/f_c) = 0.04186598$
 $2 = A_{sl,com}/(b \cdot d) \cdot (f_{s2}/f_c) = 0.04186598$
 $v = A_{sl,mid}/(b \cdot d) \cdot (f_{sv}/f_c) = 0.02588755$

and confined core properties:

$b = 610.00$
 $d = 327.00$
 $d' = 13.00$
 $f_{cc} (5A.2, TBDY) = 34.07072$
 $cc (5A.5, TBDY) = 0.00232446$
 $c = \text{confinement factor} = 1.03245$
 $1 = A_{sl,ten}/(b \cdot d) \cdot (f_{s1}/f_c) = 0.05020266$
 $2 = A_{sl,com}/(b \cdot d) \cdot (f_{s2}/f_c) = 0.05020266$
 $v = A_{sl,mid}/(b \cdot d) \cdot (f_{sv}/f_c) = 0.03104247$

Case/Assumption: Unconfined full section - Steel rupture

' satisfies Eq. (4.3)

--->

$v < v_{s,y2}$ - LHS eq.(4.5) is satisfied

--->

$su (4.9) = 0.16556246$
 $Mu = MR_c (4.14) = 1.4346E+008$
 $u = su (4.1) = 1.7187310E-005$

Calculation of ratio l_b/l_d

Inadequate Lap Length with $l_b/l_d = 0.30$

Calculation of Mu_2 -

Calculation of ultimate curvature u according to 4.1, Biskinis/Fardis 2013:

$u = 1.7187310E-005$
 $Mu = 1.4346E+008$

with full section properties:

$b = 670.00$
 $d = 357.00$
 $d' = 43.00$
 $v = 0.0002896$
 $N = 2285.867$
 $f_c = 33.00$
 $co (5A.5, TBDY) = 0.002$
 Final value of cu : $cu^* = \text{shear_factor} \cdot \text{Max}(cu, cc) = 0.00646173$

The Shear_factor is considered equal to 1 (pure moment strength)

From (5.4b), TBDY: $c_u = 0.00646173$

w_e (5.4c) = 0.00548239

a_{se} ((5.4d), TBDY) = $(a_{se1} \cdot A_{ext} + a_{se2} \cdot A_{int}) / A_{sec} = 0.14776895$

$a_{se1} = 0.14776895$

$b_{o_1} = 340.00$

$h_{o_1} = 610.00$

$b_{i2_1} = 975400.00$

$a_{se2} = \text{Max}(a_{se1}, a_{se2}) = 0.14776895$

$b_{o_2} = 192.00$

$h_{o_2} = 492.00$

$b_{i2_2} = 557856.00$

$p_{sh, \min} \cdot F_{ywe} = \text{Min}(p_{sh, x} \cdot F_{ywe}, p_{sh, y} \cdot F_{ywe}) = 1.22434$

$p_{sh, x} \cdot F_{ywe} = p_{sh1} \cdot F_{ywe1} + p_{sh2} \cdot F_{ywe2} = 2.16538$

p_{s1} (external) = $(A_{sh1} \cdot h_1 / s_1) / A_{sec} = 0.00261799$

$A_{sh1} = A_{stir_1} \cdot n_{s_1} = 157.0796$

No stirups, $n_{s_1} = 2.00$

$h_1 = 670.00$

p_{s2} (internal) = $(A_{sh2} \cdot h_2 / s_2) / A_{sec} = 0.00062519$

$A_{sh2} = A_{stir_2} \cdot n_{s_2} = 100.531$

No stirups, $n_{s_2} = 2.00$

$h_2 = 500.00$

$p_{sh, y} \cdot F_{ywe} = p_{sh1} \cdot F_{ywe1} + p_{sh2} \cdot F_{ywe2} = 1.22434$

p_{s1} (external) = $(A_{sh1} \cdot h_1 / s_1) / A_{sec} = 0.00156298$

$A_{sh1} = A_{stir_1} \cdot n_{s_1} = 157.0796$

No stirups, $n_{s_1} = 2.00$

$h_1 = 400.00$

p_{s2} (internal) = $(A_{sh2} \cdot h_2 / s_2) / A_{sec} = 0.00025008$

$A_{sh2} = A_{stir_2} \cdot n_{s_2} = 100.531$

No stirups, $n_{s_2} = 2.00$

$h_2 = 200.00$

$A_{sec} = 268000.00$

$s_1 = 150.00$

$s_2 = 300.00$

$f_{ywe1} = 694.4444$

$f_{ywe2} = 555.5556$

$f_{ce} = 33.00$

From ((5.A5), TBDY), TBDY: $c_c = 0.00232446$

c = confinement factor = 1.03245

$y_1 = 0.00140044$

$sh_1 = 0.0044814$

$ft_1 = 435.2629$

$fy_1 = 362.7191$

$su_1 = 0.00512$

using (30) in Biskinis/Fardis (2013) multiplied with shear_factor
and also multiplied by the shear_factor according to 15.7.1.4, with
Shear_factor = 1.00

$l_o / l_{ou, \min} = l_b / l_d = 0.30$

$su_1 = 0.4 \cdot esu_{1_nominal}$ ((5.5), TBDY) = 0.032

From table 5A.1, TBDY: $esu_{1_nominal} = 0.08$,

For calculation of $esu_{1_nominal}$ and y_1, sh_1, ft_1, fy_1 , it is considered
characteristic value $fsy_1 = fs_1 / 1.2$, from table 5.1, TBDY.

y_1, sh_1, ft_1, fy_1 , are also multiplied by $\text{Min}(1, 1.25 \cdot (l_b / l_d)^{2/3})$, from 10.3.5, ASCE 41-17.

with $fs_1 = (f_{s, \text{jacket}} \cdot A_{s, \text{ten, jacket}} + f_{s, \text{core}} \cdot A_{s, \text{ten, core}}) / A_{s, \text{ten}} = 362.7191$

with $Es_1 = (E_{s, \text{jacket}} \cdot A_{s, \text{ten, jacket}} + E_{s, \text{core}} \cdot A_{s, \text{ten, core}}) / A_{s, \text{ten}} = 200000.00$

$y_2 = 0.00140044$

$sh_2 = 0.0044814$

$ft_2 = 435.2629$

$fy_2 = 362.7191$

$su_2 = 0.00512$

using (30) in Biskinis/Fardis (2013) multiplied with shear_factor
and also multiplied by the shear_factor according to 15.7.1.4, with
Shear_factor = 1.00

$l_o / l_{ou, \min} = l_b / l_{b, \min} = 0.30$

$su_2 = 0.4 \cdot esu_{2_nominal} ((5.5), TBDY) = 0.032$
 From table 5A.1, TBDY: $esu_{2_nominal} = 0.08$,
 For calculation of $esu_{2_nominal}$ and y_2, sh_2, ft_2, fy_2 , it is considered
 characteristic value $fsy_2 = fs_2/1.2$, from table 5.1, TBDY.
 y_1, sh_1, ft_1, fy_1 , are also multiplied by $\text{Min}(1, 1.25 \cdot (lb/ld)^{2/3})$, from 10.3.5, ASCE 41-17.
 with $fs_2 = (fs_{jacket} \cdot Asl_{com,jacket} + fs_{core} \cdot Asl_{com,core}) / Asl_{com} = 362.7191$
 with $Es_2 = (Es_{jacket} \cdot Asl_{com,jacket} + Es_{core} \cdot Asl_{com,core}) / Asl_{com} = 200000.00$
 $yv = 0.00140044$
 $shv = 0.0044814$
 $ftv = 440.9669$
 $fyv = 367.4724$
 $suv = 0.00512$
 using (30) in Biskinis/Fardis (2013) multiplied with shear_factor
 and also multiplied by the shear_factor according to 15.7.1.4, with
 Shear_factor = 1.00
 $lo/lou, min = lb/ld = 0.30$
 $suv = 0.4 \cdot esuv_{nominal} ((5.5), TBDY) = 0.032$
 From table 5A.1, TBDY: $esuv_{nominal} = 0.08$,
 considering characteristic value $fsyv = fsv/1.2$, from table 5.1, TBDY
 For calculation of $esuv_{nominal}$ and yv, shv, ftv, fyv , it is considered
 characteristic value $fsyv = fsv/1.2$, from table 5.1, TBDY.
 y_1, sh_1, ft_1, fy_1 , are also multiplied by $\text{Min}(1, 1.25 \cdot (lb/ld)^{2/3})$, from 10.3.5, ASCE 41-17.
 with $fsv = (fs_{jacket} \cdot Asl_{mid,jacket} + fs_{mid} \cdot Asl_{mid,core}) / Asl_{mid} = 367.4724$
 with $Es_v = (Es_{jacket} \cdot Asl_{mid,jacket} + Es_{mid} \cdot Asl_{mid,core}) / Asl_{mid} = 200000.00$
 $1 = Asl_{ten} / (b \cdot d) \cdot (fs_1 / fc) = 0.04186598$
 $2 = Asl_{com} / (b \cdot d) \cdot (fs_2 / fc) = 0.04186598$
 $v = Asl_{mid} / (b \cdot d) \cdot (fs_v / fc) = 0.02588755$
 and confined core properties:
 $b = 610.00$
 $d = 327.00$
 $d' = 13.00$
 $fcc (5A.2, TBDY) = 34.07072$
 $cc (5A.5, TBDY) = 0.00232446$
 $c = \text{confinement factor} = 1.03245$
 $1 = Asl_{ten} / (b \cdot d) \cdot (fs_1 / fc) = 0.05020266$
 $2 = Asl_{com} / (b \cdot d) \cdot (fs_2 / fc) = 0.05020266$
 $v = Asl_{mid} / (b \cdot d) \cdot (fs_v / fc) = 0.03104247$
 Case/Assumption: Unconfined full section - Steel rupture
 ' satisfies Eq. (4.3)
 --->
 $v < v_{s,y2}$ - LHS eq.(4.5) is satisfied
 --->
 $su (4.9) = 0.16556246$
 $Mu = MRc (4.14) = 1.4346E+008$
 $u = su (4.1) = 1.7187310E-005$

Calculation of ratio lb/ld

Inadequate Lap Length with $lb/ld = 0.30$

Calculation of Shear Strength $V_r = \text{Min}(V_{r1}, V_{r2}) = 368171.311$

Calculation of Shear Strength at edge 1, $V_{r1} = 368171.311$
 $V_{r1} = V_n ((22.5.1.1), ACI 318-14)$

NOTE: In expression (22.5.1.1) ' V_w ' is replaced by ' $V_w + f \cdot V_f$ '
 where V_f is the contribution of FRPs (11.3), ACI 440).

From Table (22.5.5.1), ACI 318-14: $V_c = 182002.857$
 $= 1$ (normal-weight concrete)

Mean concrete strength: $fc' = (fc'_{jacket} \cdot Area_{jacket} + fc'_{core} \cdot Area_{core}) / Area_{section} = 28.14925$, but $fc'^{0.5} \leq 8.3$ MPa (22.5.3.1, ACI 318-14)
 $pw = As / (bw \cdot d) = 0.00331157$

As (tension reinf.) = 709.9999

bw = 670.00

d = 320.00

$V_u \cdot d / \mu_u < 1 = 0.00$

$\mu_u = 4.1599850E-012$

$V_u = 1.0722477E-015$

From (11.5.4.8), ACI 318-14: $V_{s1} + V_{s2} = 186168.454$

$V_{s1} = 186168.454$ is calculated for jacket, with:

d = 320.00

$A_v = 157079.633$

$f_y = 555.5556$

s = 150.00

V_{s1} has been multiplied by 1 ($s < d/2$, according to ASCE 41-17,10.3.4)

$V_{s2} = 0.00$ is calculated for jacket, with:

d2 = 160.00

$A_v = 100530.965$

$f_y = 444.4444$

s = 300.00

V_{s2} is considered 0 ($s > d$, according to ASCE 41-17,10.3.4)

V_f ((11-3)-(11.4), ACI 440) = 0.00

From (11-11), ACI 440: $V_s + V_f \leq 755657.47$

Calculation of Shear Strength at edge 2, $V_{r2} = 368171.311$

$V_{r2} = V_n$ ((22.5.1.1), ACI 318-14)

NOTE: In expression (22.5.1.1) ' V_w ' is replaced by ' $V_w + f \cdot V_f$ '
where V_f is the contribution of FRPs (11.3), ACI 440).

From Table (22.5.5.1), ACI 318-14: $V_c = 182002.857$

= 1 (normal-weight concrete)

Mean concrete strength: $f'_c = (f'_c_{\text{jacket}} \cdot \text{Area}_{\text{jacket}} + f'_c_{\text{core}} \cdot \text{Area}_{\text{core}}) / \text{Area}_{\text{section}} = 28.14925$, but $f'_c^{0.5} \leq 8.3$ MPa (22.5.3.1, ACI 318-14)

$\rho_w = A_s / (b_w \cdot d) = 0.00331157$

As (tension reinf.) = 709.9999

bw = 670.00

d = 320.00

$V_u \cdot d / \mu_u < 1 = 0.00$

$\mu_u = 7.3748004E-012$

$V_u = 1.0722477E-015$

From (11.5.4.8), ACI 318-14: $V_{s1} + V_{s2} = 186168.454$

$V_{s1} = 186168.454$ is calculated for jacket, with:

d = 320.00

$A_v = 157079.633$

$f_y = 555.5556$

s = 150.00

V_{s1} has been multiplied by 1 ($s < d/2$, according to ASCE 41-17,10.3.4)

$V_{s2} = 0.00$ is calculated for jacket, with:

d = 160.00

$A_v = 100530.965$

$f_y = 444.4444$

s = 300.00

V_{s2} is considered 0 ($s > d$, according to ASCE 41-17,10.3.4)

V_f ((11-3)-(11.4), ACI 440) = 0.00

From (11-11), ACI 440: $V_s + V_f \leq 755657.47$

End Of Calculation of Shear Capacity ratio for element: beam JB1 of floor 1

At local axis: 2

Start Of Calculation of Chord Rotation Capacity for element: beam JB1 of floor 1

At local axis: 3

Integration Section: (a)

Section Type: rcjars

Constant Properties

Knowledge Factor, $\phi = 0.85$
 Chord Rotation is generally considered as Deformation-Controlled Action according to Table C7-1, ASCE 41-17.
 Mean strengths are used for Deformation-Controlled Actions according to 7.5.1.3, ASCE 41-17
 Consequently:
 Jacket
 New material of Primary Member: Concrete Strength, $f_c = f_{cm} = 33.00$
 New material of Primary Member: Steel Strength, $f_s = f_{sm} = 555.5556$
 Concrete Elasticity, $E_c = 26999.444$
 Steel Elasticity, $E_s = 200000.00$
 Existing Column
 Existing material of Primary Member: Concrete Strength, $f_c = f_{cm} = 20.00$
 Existing material of Primary Member: Steel Strength, $f_s = f_{sm} = 444.4444$
 Concrete Elasticity, $E_c = 21019.039$
 Steel Elasticity, $E_s = 200000.00$
 External Height, $H = 670.00$
 External Width, $W = 400.00$
 Internal Height, $H = 500.00$
 Internal Width, $W = 200.00$
 Cover Thickness, $c = 25.00$
 Element Length, $L = 3000.00$
 Primary Member
 Smooth Bars
 Ductile Steel
 With Detailing for Earthquake Resistance (including stirrups closed at 135°)
 Longitudinal Bars With Ends Lapped Starting at the End Sections
 Inadequate Lap Length with $l_b/l_d = 0.30$
 No FRP Wrapping

Stepwise Properties

Bending Moment, $M = 3.6490931E-011$
 Shear Force, $V_2 = 2.4500094E-014$
 Shear Force, $V_3 = 5172.657$
 Axial Force, $F = -6277.421$
 Longitudinal Reinforcement Area Distribution (in 2 divisions)
 -Tension: $As_t = 709.9999$
 -Compression: $As_c = 1668.186$
 Longitudinal Reinforcement Area Distribution (in 3 divisions)
 -Tension: $As_{t,ten} = 911.0619$
 -Compression: $As_{l,com} = 911.0619$
 -Middle: $As_{l,mid} = 556.0619$
 Longitudinal External Reinforcement Area Distribution (in 3 divisions)
 -Tension: $As_{t,ten,jacket} = 603.1858$
 -Compression: $As_{l,com,jacket} = 603.1858$
 -Middle: $As_{l,mid,jacket} = 402.1239$
 Longitudinal Internal Reinforcement Area Distribution (in 3 divisions)
 -Tension: $As_{t,ten,core} = 307.8761$
 -Compression: $As_{l,com,core} = 307.8761$
 -Middle: $As_{l,mid,core} = 153.938$
 Mean Diameter of Tension Reinforcement, $Db_L = 15.20$

Existing component: From table 7-7, ASCE 41_17: Final chord rotation Capacity $u_R = \phi \cdot u = 0.00602092$
 $u = y + p = 0.00708344$

- Calculation of y -

$y = (M_y \cdot L_s / 3) / E_{eff} = 0.00208344$ ((4.29), Biskinis Phd))
 $M_y = 1.0503E+008$
 $L_s = M/V$ (with $L_s > 0.1 \cdot L$ and $L_s < 2 \cdot L$) = 1500.00
 From table 10.5, ASCE 41_17: $E_{eff} = 0.3 \cdot E_c \cdot I_g = 2.5206E+013$

Calculation of Yielding Moment M_y

Calculation of ϕ_y and M_y according to Annex 7 -

```
y = Min(  $\phi_{y\_ten}$ ,  $\phi_{y\_com}$ )
 $\phi_{y\_ten} = 5.2576528E-006$ 
with ((10.1), ASCE 41-17)  $\phi_y = \text{Min}(\phi_y, 1.25*\phi_y*(l_b/d)^{2/3}) = 291.0644$ 
d = 357.00
 $\phi_y = 0.22464794$ 
A = 0.01003283
B = 0.00566029
with pt = 0.00380895
pc = 0.00380895
pv = 0.00232477
N = 6277.421
b = 670.00
" = 0.12044818
 $\phi_{y\_comp} = 2.7605332E-005$ 
with  $\phi_c = 28.14925$ 
Ec = 26999.444
 $\phi_y = 0.22323918$ 
A = 0.00988302
B = 0.00557012
with Es = 200000.00
```

Calculation of ratio l_b/d

Inadequate Lap Length with $l_b/d = 0.30$

- Calculation of ϕ_p -

From table 10-7: $\phi_p = 0.005$

with:

- Condition iv occurred
Beam controlled by inadequate embedment into beam-column joint:
($l_b/d < 1$ and With Lapping in the Vicinity of the End Regions)
- Condition i occurred
Beam controlled by flexure: $V_p/V_o \leq 1$
shear control ratio $V_p/V_o = 0.25977023$
- Transverse Reinforcement: NC
- Stirrup Spacing $> d/3$
- Low ductility demand, $\phi_y < 2$ (table 10-6, ASCE 41-17)
 $\phi_y = -8.0398898E-023$
- Stirrup Spacing $\leq d/2$
d = $d_{external} = 357.00$
s = $s_{external} = 150.00$
- Strength provided by hoops $V_s < 3/4$ *design Shear
 $V_s = 209998.016$, already given in calculation of shear control ratio
design Shear = $2.4500094E-014$
- ($\phi_c - \phi_y$)/ $\phi_{bal} = -0.27559707$
 $\phi_c = A_s l_t / (b_w * d) = 0.00296835$
Tension Reinf Area: $A_s l_t = 709.9999$
 $\phi_y = A_s c / (b_w * d) = 0.00697431$
Compression Reinf Area: $A_s c = 1668.186$
- From (B-1), ACI 318-11: $\phi_{bal} = 0.01453557$
 $\phi_c = (\phi_{c_jacket} * \text{Area}_{jacket} + \phi_{c_core} * \text{Area}_{core}) / \text{section_area} = 28.14925$
 $\phi_y = \phi_{y_jacket_bars} = 555.5556$
- From 10.2.7.3, ACI 318-11: $\phi_1 = 0.65$
From fig R10.3.3, ACI 318-11 (Ence 454, too): $87000 / (87000 + \phi_y) = c_b/d_t = 0.003 / (0.003 + \phi_y) = 0.51923077$
 $\phi_y = 0.00277778$
- $V / (b_w * d * \phi_c * 0.5) = 2.3249548E-019$, NOTE: units in lb & in
b_w = 670.00

End Of Calculation of Chord Rotation Capacity for element: beam JB1 of floor 1
At local axis: 3
Integration Section: (a)

Calculation No. 5

beam B1, Floor 1
Limit State: Immediate Occupancy (data interpolation between analysis steps 1 and 2)
Analysis: Uniform +X
Check: Shear capacity VR_d
Edge: End
Local Axis: (2)

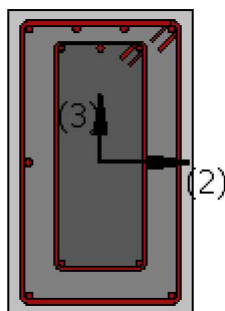
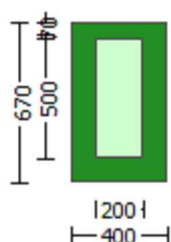

Start Of Calculation of Shear Capacity for element: beam JB1 of floor 1
At local axis: 2
Integration Section: (b)
Section Type: rcjars

Constant Properties

Knowledge Factor, $\gamma = 0.85$
Member Shear Force is generally considered as Force-Controlled Action according to Table C7-1, ASCE 41-17.
Lower-bound strengths are used for Force-Controlled Actions according to 7.5.1.3, ASCE 41-17
Consequently:
Jacket
New material of Primary Member: Concrete Strength, $f_c = f_{c_lower_bound} = 25.00$
New material of Primary Member: Steel Strength, $f_s = f_{s_lower_bound} = 500.00$
Concrete Elasticity, $E_c = 26999.444$
Steel Elasticity, $E_s = 200000.00$
Existing Column
Existing material of Primary Member: Concrete Strength, $f_c = f_{c_lower_bound} = 16.00$
Existing material of Primary Member: Steel Strength, $f_s = f_{s_lower_bound} = 400.00$
Concrete Elasticity, $E_c = 21019.039$
Steel Elasticity, $E_s = 200000.00$

External Height, H = 670.00
 External Width, W = 400.00
 Internal Height, H = 500.00
 Internal Width, W = 200.00
 Cover Thickness, c = 25.00
 Element Length, L = 3000.00
 Primary Member
 Smooth Bars
 Ductile Steel
 With Detailing for Earthquake Resistance (including stirrups closed at 135°)
 Longitudinal Bars With Ends Lapped Starting at the End Sections
 Inadequate Lap Length with $l_o/l_{ou,min} = l_b/l_d = 0.30$
 No FRP Wrapping

Stepwise Properties

EDGE -A-
 Bending Moment, $M_a = 3.6490931E-011$
 Shear Force, $V_a = 2.4500094E-014$
 EDGE -B-
 Bending Moment, $M_b = 3.7174143E-011$
 Shear Force, $V_b = -2.4500094E-014$
 BOTH EDGES
 Axial Force, $F = -6277.421$
 Longitudinal Reinforcement Area Distribution (in 2 divisions)
 -Tension: $A_{st} = 709.9999$
 -Compression: $A_{sc} = 1668.186$
 Longitudinal Reinforcement Area Distribution (in 3 divisions)
 -Tension: $A_{st,ten} = 911.0619$
 -Compression: $A_{st,com} = 911.0619$
 -Middle: $A_{st,mid} = 556.0619$
 Mean Diameter of Tension Reinforcement, $Db_{L,ten} = 15.20$

Existing component: From table 7-7, ASCE 41_17: Final Shear Capacity $V_R = V_n = 278065.897$
 $V_n ((22.5.1.1), ACI 318-14) = 327136.349$

NOTE: In expression (22.5.1.1) 'Vw' is replaced by 'Vw + f*Vf'
 where Vf is the contribution of FRPs (11.3), ACI 440).

From Table (22.5.5.1), ACI 318-14: $V_c = 159584.741$
 = 1 (normal-weight concrete)
 Mean concrete strength: $f'_c = (f'_{c,jacket} * Area_{jacket} + f'_{c,core} * Area_{core}) / Area_{section} = 21.64179$, but $f'_c^{0.5} < = 8.3$ MPa (22.5.3.1, ACI 318-14)
 $p_w = A_s / (b_w * d) = 0.00331157$
 A_s (tension reinf.) = 709.9999
 $b_w = 670.00$
 $d = 320.00$
 $V_u * d / M_u < 1 = 0.00$
 $M_u = 3.7174143E-011$
 $V_u = 2.4500094E-014$
 From (11.5.4.8), ACI 318-14: $V_{s1} + V_{s2} = 167551.608$
 $V_{s1} = 167551.608$ is calculated for jacket, with:
 $d = 320.00$
 $A_v = 157079.633$
 $f_y = 500.00$
 $s = 150.00$
 V_{s1} has been multiplied by 1 ($s < d/2$, according to ASCE 41-17,10.3.4)
 $V_{s2} = 0.00$ is calculated for core, with:
 $d = 160.00$
 $A_v = 100530.965$
 $f_y = 400.00$
 $s = 300.00$
 V_{s2} is considered 0 ($s > d$, according to ASCE 41-17,10.3.4)

Vf ((11-3)-(11.4), ACI 440) = 0.00
 From (11-11), ACI 440: $V_s + V_f \leq 662579.716$

End Of Calculation of Shear Capacity for element: beam JB1 of floor 1
 At local axis: 2
 Integration Section: (b)

Calculation No. 6

beam B1, Floor 1

Limit State: Immediate Occupancy (data interpolation between analysis steps 1 and 2)

Analysis: Uniform +X

Check: Chord rotation capacity (μ)

Edge: End

Local Axis: (2)

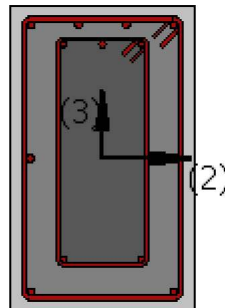
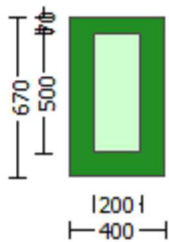

Start Of Calculation of Shear Capacity ratio for element: beam JB1 of floor 1

At Shear local axis: 3

(Bending local axis: 2)

Section Type: rcjars

Constant Properties

Knowledge Factor, $\gamma = 0.85$

Mean strength values are used for both shear and moment calculations.

Consequently:

Jacket

New material of Primary Member: Concrete Strength, $f_c = f_{cm} = 33.00$

New material of Primary Member: Steel Strength, $f_s = f_{sm} = 555.5556$

Concrete Elasticity, $E_c = 26999.444$

Steel Elasticity, $E_s = 200000.00$

Existing Column

Existing material of Primary Member: Concrete Strength, $f_c = f_{cm} = 20.00$

Existing material of Primary Member: Steel Strength, $f_s = f_{sm} = 444.4444$

Concrete Elasticity, $E_c = 21019.039$

Steel Elasticity, $E_s = 200000.00$

#####

Note: Especially for the calculation of moment strengths,
the above steel re-bar strengths are multiplied by 1.25 according to R18.6.5, ACI 318-14

Jacket

New material: Steel Strength, $f_s = 1.25 \cdot f_{sm} = 694.4444$

Existing Column

Existing material: Steel Strength, $f_s = 1.25 \cdot f_{sm} = 555.5556$

#####

External Height, $H = 670.00$

External Width, $W = 400.00$

Internal Height, $H = 500.00$

Internal Width, $W = 200.00$

Cover Thickness, $c = 25.00$

Mean Confinement Factor overall section = 1.03245

Element Length, $L = 3000.00$

Primary Member

Smooth Bars

Ductile Steel

With Detailing for Earthquake Resistance (including stirrups closed at 135°)

Longitudinal Bars With Ends Lapped Starting at the End Sections

Inadequate Lap Length with $l_o/l_{o,min} = 0.30$

No FRP Wrapping

Stepwise Properties

At local axis: 3

EDGE -A-

Shear Force, $V_a = 9840.633$

EDGE -B-

Shear Force, $V_b = 9840.633$

BOTH EDGES

Axial Force, $F = -2285.867$

Longitudinal Reinforcement Area Distribution (in 2 divisions)

-Tension: $A_{sl,t} = 709.9999$

-Compression: $A_{sl,c} = 1668.186$

Longitudinal Reinforcement Area Distribution (in 3 divisions)

-Tension: $A_{sl,ten} = 709.9999$

-Compression: $A_{sl,com} = 1266.062$

-Middle: $A_{sl,mid} = 402.1239$

Calculation of Shear Capacity ratio, $V_e/V_r = 0.43710433$

Member Controlled by Flexure ($V_e/V_r < 1$)

Calculation of Shear Demand from fig. R18.6.5, ACI 318-14 $V_e = (M_{pr1} + M_{pr2})/l_n \pm w_u \cdot l_n/2 = 234153.279$
with

$M_{pr1} = \max(\mu_{u1+}, \mu_{u1-}) = 3.3647E+008$

$\mu_{u1+} = 1.9472E+008$, is the ultimate moment strength at the edge 1 of the member in the actual moment direction
which is defined for the static loading combination

$\mu_{u1-} = 3.3647E+008$, is the ultimate moment strength at the edge 1 of the member in the opposite moment
direction which is defined for the static loading combination

$M_{pr2} = \max(\mu_{u2+}, \mu_{u2-}) = 3.3647E+008$

$\mu_{u2+} = 1.9472E+008$, is the ultimate moment strength at the edge 2 of the member in the actual moment direction
which is defined for the static loading combination

$\mu_{u2-} = 3.3647E+008$, is the ultimate moment strength at the edge 2 of the member in the opposite moment
direction which is defined for the static loading combination

and

$\pm w_u \cdot l_n = (|V_1| + |V_2|)/2$

with

$V_1 = 9840.633$, is the shear force acting at edge 1 for the static loading combination

$V_2 = 9840.633$, is the shear force acting at edge 2 for the static loading combination

Calculation of μ_{u1+}

Calculation of ultimate curvature ϕ_u according to 4.1, Biskinis/Fardis 2013:

$$u = 9.5138628E-006$$

$$Mu = 1.9472E+008$$

with full section properties:

$$b = 400.00$$

$$d = 627.00$$

$$d' = 43.00$$

$$v = 0.00027619$$

$$N = 2285.867$$

$$f_c = 33.00$$

$$\alpha (5A.5, \text{TBDY}) = 0.002$$

$$\text{Final value of } \phi_u: \phi_u^* = \text{shear_factor} * \text{Max}(\phi_u, \phi_c) = 0.00646173$$

The Shear_factor is considered equal to 1 (pure moment strength)

$$\text{From (5.4b), TBDY: } \phi_u = 0.00646173$$

$$w_e (5.4c) = 0.00548239$$

$$a_{se} ((5.4d), \text{TBDY}) = (a_{se1} * A_{ext} + a_{se2} * A_{int}) / A_{sec} = 0.14776895$$

$$a_{se1} = 0.14776895$$

$$b_{o_1} = 340.00$$

$$h_{o_1} = 610.00$$

$$b_{i2_1} = 975400.00$$

$$a_{se2} = \text{Max}(a_{se1}, a_{se2}) = 0.14776895$$

$$b_{o_2} = 192.00$$

$$h_{o_2} = 492.00$$

$$b_{i2_2} = 557856.00$$

$$psh_{min} * F_{ywe} = \text{Min}(psh_x * F_{ywe}, psh_y * F_{ywe}) = 1.22434$$

$$psh_x * F_{ywe} = psh1 * F_{ywe1} + ps2 * F_{ywe2} = 2.16538$$

$$ps1 (\text{external}) = (A_{sh1} * h1 / s1) / A_{sec} = 0.00261799$$

$$A_{sh1} = A_{stir_1} * n_{s_1} = 157.0796$$

$$\text{No stirups, } n_{s_1} = 2.00$$

$$h1 = 670.00$$

$$ps2 (\text{internal}) = (A_{sh2} * h2 / s2) / A_{sec} = 0.00062519$$

$$A_{sh2} = A_{stir_2} * n_{s_2} = 100.531$$

$$\text{No stirups, } n_{s_2} = 2.00$$

$$h2 = 500.00$$

$$psh_y * F_{ywe} = psh1 * F_{ywe1} + ps2 * F_{ywe2} = 1.22434$$

$$ps1 (\text{external}) = (A_{sh1} * h1 / s1) / A_{sec} = 0.00156298$$

$$A_{sh1} = A_{stir_1} * n_{s_1} = 157.0796$$

$$\text{No stirups, } n_{s_1} = 2.00$$

$$h1 = 400.00$$

$$ps2 (\text{internal}) = (A_{sh2} * h2 / s2) / A_{sec} = 0.00025008$$

$$A_{sh2} = A_{stir_2} * n_{s_2} = 100.531$$

$$\text{No stirups, } n_{s_2} = 2.00$$

$$h2 = 200.00$$

$$A_{sec} = 268000.00$$

$$s1 = 150.00$$

$$s2 = 300.00$$

$$f_{ywe1} = 694.4444$$

$$f_{ywe2} = 555.5556$$

$$f_{ce} = 33.00$$

$$\text{From ((5.A5), TBDY), TBDY: } \phi_c = 0.00232446$$

$$c = \text{confinement factor} = 1.03245$$

$$y1 = 0.00140044$$

$$sh1 = 0.0044814$$

$$f_{t1} = 426.3283$$

$$f_{y1} = 355.2736$$

$$su1 = 0.00512$$

using (30) in Biskinis/Fardis (2013) multiplied with shear_factor
and also multiplied by the shear_factor according to 15.7.1.4, with
Shear_factor = 1.00

$$l_o / l_{o,min} = l_b / l_d = 0.30$$

$$su1 = 0.4 * esu1_{nominal} ((5.5), \text{TBDY}) = 0.032$$

$$\text{From table 5A.1, TBDY: } esu1_{nominal} = 0.08,$$

For calculation of $esu1_nominal$ and $y1, sh1, ft1, fy1$, it is considered characteristic value $fsy1 = fs1/1.2$, from table 5.1, TBDY.

$y1, sh1, ft1, fy1$, are also multiplied by $\text{Min}(1, 1.25 \cdot (lb/ld)^{2/3})$, from 10.3.5, ASCE 41-17.

with $fs1 = (fs_{jacket} \cdot Asl_{ten,jacket} + fs_{core} \cdot Asl_{ten,core}) / Asl_{ten} = 355.2736$

with $Es1 = (Es_{jacket} \cdot Asl_{ten,jacket} + Es_{core} \cdot Asl_{ten,core}) / Asl_{ten} = 200000.00$

$y2 = 0.00140044$
 $sh2 = 0.0044814$
 $ft2 = 432.7577$
 $fy2 = 360.6314$
 $su2 = 0.00512$

using (30) in Biskinis/Fardis (2013) multiplied with shear_factor and also multiplied by the shear_factor according to 15.7.1.4, with Shear_factor = 1.00

$lo/lou, min = lb/lb, min = 0.30$
 $su2 = 0.4 \cdot esu2_nominal ((5.5), TBDY) = 0.032$

From table 5A.1, TBDY: $esu2_nominal = 0.08$,

For calculation of $esu2_nominal$ and $y2, sh2, ft2, fy2$, it is considered characteristic value $fsy2 = fs2/1.2$, from table 5.1, TBDY.

$y1, sh1, ft1, fy1$, are also multiplied by $\text{Min}(1, 1.25 \cdot (lb/ld)^{2/3})$, from 10.3.5, ASCE 41-17.

with $fs2 = (fs_{jacket} \cdot Asl_{com,jacket} + fs_{core} \cdot Asl_{com,core}) / Asl_{com} = 360.6314$

with $Es2 = (Es_{jacket} \cdot Asl_{com,jacket} + Es_{core} \cdot Asl_{com,core}) / Asl_{com} = 200000.00$

$yv = 0.00140044$
 $shv = 0.0044814$
 $ftv = 466.813$
 $fyv = 389.0108$
 $suv = 0.00512$

using (30) in Biskinis/Fardis (2013) multiplied with shear_factor and also multiplied by the shear_factor according to 15.7.1.4, with Shear_factor = 1.00

$lo/lou, min = lb/ld = 0.30$
 $suv = 0.4 \cdot esuv_nominal ((5.5), TBDY) = 0.032$

From table 5A.1, TBDY: $esuv_nominal = 0.08$,

considering characteristic value $fsyv = fsv/1.2$, from table 5.1, TBDY

For calculation of $esuv_nominal$ and yv, shv, ftv, fyv , it is considered characteristic value $fsyv = fsv/1.2$, from table 5.1, TBDY.

$y1, sh1, ft1, fy1$, are also multiplied by $\text{Min}(1, 1.25 \cdot (lb/ld)^{2/3})$, from 10.3.5, ASCE 41-17.

with $fsv = (fs_{jacket} \cdot Asl_{mid,jacket} + fs_{mid} \cdot Asl_{mid,core}) / Asl_{mid} = 389.0108$

with $Es_v = (Es_{jacket} \cdot Asl_{mid,jacket} + Es_{mid} \cdot Asl_{mid,core}) / Asl_{mid} = 200000.00$

$1 = Asl_{ten} / (b \cdot d) \cdot (fs1 / fc) = 0.03047753$
 $2 = Asl_{com} / (b \cdot d) \cdot (fs2 / fc) = 0.05516669$
 $v = Asl_{mid} / (b \cdot d) \cdot (fsv / fc) = 0.01890079$

and confined core properties:

$b = 340.00$
 $d = 597.00$
 $d' = 13.00$
 $fcc (5A.2, TBDY) = 34.07072$
 $cc (5A.5, TBDY) = 0.00232446$
 $c = \text{confinement factor} = 1.03245$
 $1 = Asl_{ten} / (b \cdot d) \cdot (fs1 / fc) = 0.03765772$
 $2 = Asl_{com} / (b \cdot d) \cdot (fs2 / fc) = 0.0681634$
 $v = Asl_{mid} / (b \cdot d) \cdot (fsv / fc) = 0.02335363$

Case/Assumption: Unconfined full section - Steel rupture

' satisfies Eq. (4.3)

--->

$v < v_{s,y2}$ - LHS eq.(4.5) is satisfied

--->

$su (4.9) = 0.14168731$
 $Mu = MRc (4.14) = 1.9472E+008$
 $u = su (4.1) = 9.5138628E-006$

Calculation of ratio lb/ld

Inadequate Lap Length with $lb/ld = 0.30$

Calculation of Mu1-

Calculation of ultimate curvature ϕ_u according to 4.1, Biskinis/Fardis 2013:

$$\phi_u = 9.8440098E-006$$

$$\mu = 3.3647E+008$$

with full section properties:

$$b = 400.00$$

$$d = 627.00$$

$$d' = 43.00$$

$$v = 0.00027619$$

$$N = 2285.867$$

$$f_c = 33.00$$

$$\phi_{co} (5A.5, TBDY) = 0.002$$

$$\text{Final value of } \phi_{cu}: \phi_{cu}^* = \text{shear_factor} * \text{Max}(\phi_{cu}, \phi_{co}) = 0.00646173$$

The Shear_factor is considered equal to 1 (pure moment strength)

$$\text{From (5.4b), TBDY: } \phi_{cu} = 0.00646173$$

$$\phi_{we} (5.4c) = 0.00548239$$

$$\phi_{ase} ((5.4d), TBDY) = (\phi_{ase1} * A_{ext} + \phi_{ase2} * A_{int}) / A_{sec} = 0.14776895$$

$$\phi_{ase1} = 0.14776895$$

$$b_{o_1} = 340.00$$

$$h_{o_1} = 610.00$$

$$b_{i2_1} = 975400.00$$

$$\phi_{ase2} = \text{Max}(\phi_{ase1}, \phi_{ase2}) = 0.14776895$$

$$b_{o_2} = 192.00$$

$$h_{o_2} = 492.00$$

$$b_{i2_2} = 557856.00$$

$$\phi_{psh, min} * F_{ywe} = \text{Min}(\phi_{psh, x} * F_{ywe}, \phi_{psh, y} * F_{ywe}) = 1.22434$$

$$\phi_{psh, x} * F_{ywe} = \phi_{psh1} * F_{ywe1} + \phi_{ps2} * F_{ywe2} = 2.16538$$

$$\phi_{ps1} (\text{external}) = (A_{sh1} * h_1 / s_1) / A_{sec} = 0.00261799$$

$$A_{sh1} = A_{stir_1} * n_{s_1} = 157.0796$$

$$\text{No stirups, } n_{s_1} = 2.00$$

$$h_1 = 670.00$$

$$\phi_{ps2} (\text{internal}) = (A_{sh2} * h_2 / s_2) / A_{sec} = 0.00062519$$

$$A_{sh2} = A_{stir_2} * n_{s_2} = 100.531$$

$$\text{No stirups, } n_{s_2} = 2.00$$

$$h_2 = 500.00$$

$$\phi_{psh, y} * F_{ywe} = \phi_{psh1} * F_{ywe1} + \phi_{ps2} * F_{ywe2} = 1.22434$$

$$\phi_{ps1} (\text{external}) = (A_{sh1} * h_1 / s_1) / A_{sec} = 0.00156298$$

$$A_{sh1} = A_{stir_1} * n_{s_1} = 157.0796$$

$$\text{No stirups, } n_{s_1} = 2.00$$

$$h_1 = 400.00$$

$$\phi_{ps2} (\text{internal}) = (A_{sh2} * h_2 / s_2) / A_{sec} = 0.00025008$$

$$A_{sh2} = A_{stir_2} * n_{s_2} = 100.531$$

$$\text{No stirups, } n_{s_2} = 2.00$$

$$h_2 = 200.00$$

$$A_{sec} = 268000.00$$

$$s_1 = 150.00$$

$$s_2 = 300.00$$

$$f_{ywe1} = 694.4444$$

$$f_{ywe2} = 555.5556$$

$$f_{ce} = 33.00$$

$$\text{From ((5.A5), TBDY), TBDY: } \phi_{cc} = 0.00232446$$

$$c = \text{confinement factor} = 1.03245$$

$$y_1 = 0.00140044$$

$$sh_1 = 0.0044814$$

$$ft_1 = 432.7577$$

$$fy_1 = 360.6314$$

$$su_1 = 0.00512$$

using (30) in Biskinis/Fardis (2013) multiplied with shear_factor

and also multiplied by the shear_factor according to 15.7.1.4, with

$$\text{Shear_factor} = 1.00$$

```

lo/lou,min = lb/d = 0.30
su1 = 0.4*esu1_nominal ((5.5), TBDY) = 0.032
From table 5A.1, TBDY: esu1_nominal = 0.08,
For calculation of esu1_nominal and y1, sh1,ft1,fy1, it is considered
characteristic value fsy1 = fs1/1.2, from table 5.1, TBDY.
y1, sh1,ft1,fy1, are also multiplied by Min(1,1.25*(lb/d)^ 2/3), from 10.3.5, ASCE 41-17.
with fs1 = (fs,jacket*Asl,ten,jacket + fs,core*Asl,ten,core)/Asl,ten = 360.6314
with Es1 = (Es,jacket*Asl,ten,jacket + Es,core*Asl,ten,core)/Asl,ten = 200000.00
y2 = 0.00140044
sh2 = 0.0044814
ft2 = 426.3283
fy2 = 355.2736
su2 = 0.00512
using (30) in Biskinis/Fardis (2013) multiplied with shear_factor
and also multiplied by the shear_factor according to 15.7.1.4, with
Shear_factor = 1.00
lo/lou,min = lb/lb,min = 0.30
su2 = 0.4*esu2_nominal ((5.5), TBDY) = 0.032
From table 5A.1, TBDY: esu2_nominal = 0.08,
For calculation of esu2_nominal and y2, sh2,ft2,fy2, it is considered
characteristic value fsy2 = fs2/1.2, from table 5.1, TBDY.
y1, sh1,ft1,fy1, are also multiplied by Min(1,1.25*(lb/d)^ 2/3), from 10.3.5, ASCE 41-17.
with fs2 = (fs,jacket*Asl,com,jacket + fs,core*Asl,com,core)/Asl,com = 355.2736
with Es2 = (Es,jacket*Asl,com,jacket + Es,core*Asl,com,core)/Asl,com = 200000.00
yv = 0.00140044
shv = 0.0044814
ftv = 466.813
fyv = 389.0108
suv = 0.00512
using (30) in Biskinis/Fardis (2013) multiplied with shear_factor
and also multiplied by the shear_factor according to 15.7.1.4, with
Shear_factor = 1.00
lo/lou,min = lb/d = 0.30
suv = 0.4*esuv_nominal ((5.5), TBDY) = 0.032
From table 5A.1, TBDY: esuv_nominal = 0.08,
considering characteristic value fsyv = fsv/1.2, from table 5.1, TBDY
For calculation of esuv_nominal and yv, shv,ftv,fyv, it is considered
characteristic value fsyv = fsv/1.2, from table 5.1, TBDY.
y1, sh1,ft1,fy1, are also multiplied by Min(1,1.25*(lb/d)^ 2/3), from 10.3.5, ASCE 41-17.
with fsv = (fs,jacket*Asl,mid,jacket + fs,mid*Asl,mid,core)/Asl,mid = 389.0108
with Esv = (Es,jacket*Asl,mid,jacket + Es,mid*Asl,mid,core)/Asl,mid = 200000.00
1 = Asl,ten/(b*d)*(fs1/fc) = 0.05516669
2 = Asl,com/(b*d)*(fs2/fc) = 0.03047753
v = Asl,mid/(b*d)*(fsv/fc) = 0.01890079
and confined core properties:
b = 340.00
d = 597.00
d' = 13.00
fcc (5A.2, TBDY) = 34.07072
cc (5A.5, TBDY) = 0.00232446
c = confinement factor = 1.03245
1 = Asl,ten/(b*d)*(fs1/fc) = 0.0681634
2 = Asl,com/(b*d)*(fs2/fc) = 0.03765772
v = Asl,mid/(b*d)*(fsv/fc) = 0.02335363
Case/Assumption: Unconfined full section - Steel rupture
' satisfies Eq. (4.3)
--->
v < vs,y2 - LHS eq.(4.5) is satisfied
--->
su (4.9) = 0.17047327
Mu = MRc (4.14) = 3.3647E+008
u = su (4.1) = 9.8440098E-006

```

Calculation of ratio lb/d

Inadequate Lap Length with lb/d = 0.30

Calculation of Mu2+

Calculation of ultimate curvature ϕ_u according to 4.1, Biskinis/Fardis 2013:

$$u = 9.5138628E-006$$

$$Mu = 1.9472E+008$$

with full section properties:

$$b = 400.00$$

$$d = 627.00$$

$$d' = 43.00$$

$$v = 0.00027619$$

$$N = 2285.867$$

$$f_c = 33.00$$

$$cc \text{ (5A.5, TBDY)} = 0.002$$

$$\text{Final value of } cu: cu^* = \text{shear_factor} * \text{Max}(cu, cc) = 0.00646173$$

The Shear_factor is considered equal to 1 (pure moment strength)

$$\text{From (5.4b), TBDY: } cu = 0.00646173$$

$$we \text{ (5.4c)} = 0.00548239$$

$$ase \text{ ((5.4d), TBDY)} = (ase1 * A_{ext} + ase2 * A_{int}) / A_{sec} = 0.14776895$$

$$ase1 = 0.14776895$$

$$bo_1 = 340.00$$

$$ho_1 = 610.00$$

$$bi2_1 = 975400.00$$

$$ase2 = \text{Max}(ase1, ase2) = 0.14776895$$

$$bo_2 = 192.00$$

$$ho_2 = 492.00$$

$$bi2_2 = 557856.00$$

$$psh_{min} * F_{ywe} = \text{Min}(psh_x * F_{ywe}, psh_y * F_{ywe}) = 1.22434$$

$$psh_x * F_{ywe} = psh1 * F_{ywe1} + ps2 * F_{ywe2} = 2.16538$$

$$ps1 \text{ (external)} = (Ash1 * h1 / s1) / A_{sec} = 0.00261799$$

$$Ash1 = Astir_1 * ns_1 = 157.0796$$

$$\text{No stirups, } ns_1 = 2.00$$

$$h1 = 670.00$$

$$ps2 \text{ (internal)} = (Ash2 * h2 / s2) / A_{sec} = 0.00062519$$

$$Ash2 = Astir_2 * ns_2 = 100.531$$

$$\text{No stirups, } ns_2 = 2.00$$

$$h2 = 500.00$$

$$psh_y * F_{ywe} = psh1 * F_{ywe1} + ps2 * F_{ywe2} = 1.22434$$

$$ps1 \text{ (external)} = (Ash1 * h1 / s1) / A_{sec} = 0.00156298$$

$$Ash1 = Astir_1 * ns_1 = 157.0796$$

$$\text{No stirups, } ns_1 = 2.00$$

$$h1 = 400.00$$

$$ps2 \text{ (internal)} = (Ash2 * h2 / s2) / A_{sec} = 0.00025008$$

$$Ash2 = Astir_2 * ns_2 = 100.531$$

$$\text{No stirups, } ns_2 = 2.00$$

$$h2 = 200.00$$

$$A_{sec} = 268000.00$$

$$s1 = 150.00$$

$$s2 = 300.00$$

$$fywe1 = 694.4444$$

$$fywe2 = 555.5556$$

$$f_{ce} = 33.00$$

$$\text{From ((5.A5), TBDY), TBDY: } cc = 0.00232446$$

$$c = \text{confinement factor} = 1.03245$$

$$y1 = 0.00140044$$

$$sh1 = 0.0044814$$

$$ft1 = 426.3283$$

$$fy1 = 355.2736$$

$$su1 = 0.00512$$

using (30) in Biskinis/Fardis (2013) multiplied with shear_factor
 and also multiplied by the shear_factor according to 15.7.1.4, with
 Shear_factor = 1.00
 $l_o/l_{ou,min} = l_b/l_d = 0.30$
 $su_1 = 0.4 * esu_{1,nominal} ((5.5), TBDY) = 0.032$
 From table 5A.1, TBDY: $esu_{1,nominal} = 0.08$,
 For calculation of $esu_{1,nominal}$ and y_1, sh_1, ft_1, fy_1 , it is considered
 characteristic value $fsy_1 = fs_1/1.2$, from table 5.1, TBDY.
 y_1, sh_1, ft_1, fy_1 , are also multiplied by $Min(1, 1.25 * (l_b/l_d)^{2/3})$, from 10.3.5, ASCE 41-17.
 with $fs_1 = (fs_{jacket} * A_{sl,ten,jacket} + fs_{core} * A_{sl,ten,core}) / A_{sl,ten} = 355.2736$
 with $Es_1 = (Es_{jacket} * A_{sl,ten,jacket} + Es_{core} * A_{sl,ten,core}) / A_{sl,ten} = 200000.00$
 $y_2 = 0.00140044$
 $sh_2 = 0.0044814$
 $ft_2 = 432.7577$
 $fy_2 = 360.6314$
 $su_2 = 0.00512$
 using (30) in Biskinis/Fardis (2013) multiplied with shear_factor
 and also multiplied by the shear_factor according to 15.7.1.4, with
 Shear_factor = 1.00
 $l_o/l_{ou,min} = l_b/l_{b,min} = 0.30$
 $su_2 = 0.4 * esu_{2,nominal} ((5.5), TBDY) = 0.032$
 From table 5A.1, TBDY: $esu_{2,nominal} = 0.08$,
 For calculation of $esu_{2,nominal}$ and y_2, sh_2, ft_2, fy_2 , it is considered
 characteristic value $fsy_2 = fs_2/1.2$, from table 5.1, TBDY.
 y_2, sh_2, ft_2, fy_2 , are also multiplied by $Min(1, 1.25 * (l_b/l_d)^{2/3})$, from 10.3.5, ASCE 41-17.
 with $fs_2 = (fs_{jacket} * A_{sl,com,jacket} + fs_{core} * A_{sl,com,core}) / A_{sl,com} = 360.6314$
 with $Es_2 = (Es_{jacket} * A_{sl,com,jacket} + Es_{core} * A_{sl,com,core}) / A_{sl,com} = 200000.00$
 $y_v = 0.00140044$
 $sh_v = 0.0044814$
 $ft_v = 466.813$
 $fy_v = 389.0108$
 $suv = 0.00512$
 using (30) in Biskinis/Fardis (2013) multiplied with shear_factor
 and also multiplied by the shear_factor according to 15.7.1.4, with
 Shear_factor = 1.00
 $l_o/l_{ou,min} = l_b/l_d = 0.30$
 $suv = 0.4 * esuv_{nominal} ((5.5), TBDY) = 0.032$
 From table 5A.1, TBDY: $esuv_{nominal} = 0.08$,
 considering characteristic value $fsyv = fsv/1.2$, from table 5.1, TBDY
 For calculation of $esuv_{nominal}$ and y_v, sh_v, ft_v, fy_v , it is considered
 characteristic value $fsyv = fsv/1.2$, from table 5.1, TBDY.
 y_1, sh_1, ft_1, fy_1 , are also multiplied by $Min(1, 1.25 * (l_b/l_d)^{2/3})$, from 10.3.5, ASCE 41-17.
 with $fsv = (fs_{jacket} * A_{sl,mid,jacket} + fs_{mid} * A_{sl,mid,core}) / A_{sl,mid} = 389.0108$
 with $Es_v = (Es_{jacket} * A_{sl,mid,jacket} + Es_{mid} * A_{sl,mid,core}) / A_{sl,mid} = 200000.00$
 $1 = A_{sl,ten} / (b * d) * (fs_1 / f_c) = 0.03047753$
 $2 = A_{sl,com} / (b * d) * (fs_2 / f_c) = 0.05516669$
 $v = A_{sl,mid} / (b * d) * (fsv / f_c) = 0.01890079$
 and confined core properties:
 $b = 340.00$
 $d = 597.00$
 $d' = 13.00$
 $f_{cc} (5A.2, TBDY) = 34.07072$
 $cc (5A.5, TBDY) = 0.00232446$
 $c = \text{confinement factor} = 1.03245$
 $1 = A_{sl,ten} / (b * d) * (fs_1 / f_c) = 0.03765772$
 $2 = A_{sl,com} / (b * d) * (fs_2 / f_c) = 0.0681634$
 $v = A_{sl,mid} / (b * d) * (fsv / f_c) = 0.02335363$
 Case/Assumption: Unconfined full section - Steel rupture
 ' satisfies Eq. (4.3)
 --->
 $v < v_{s,y2}$ - LHS eq.(4.5) is satisfied
 --->
 $su (4.9) = 0.14168731$
 $Mu = MRc (4.14) = 1.9472E+008$
 $u = su (4.1) = 9.5138628E-006$

Calculation of ratio l_b/l_d

Inadequate Lap Length with $l_b/l_d = 0.30$

Calculation of μ_2

Calculation of ultimate curvature μ according to 4.1, Biskinis/Fardis 2013:

$$\mu = 9.8440098E-006$$

$$\mu = 3.3647E+008$$

with full section properties:

$$b = 400.00$$

$$d = 627.00$$

$$d' = 43.00$$

$$v = 0.00027619$$

$$N = 2285.867$$

$$f_c = 33.00$$

$$c_o \text{ (5A.5, TBDY)} = 0.002$$

$$\text{Final value of } \mu: \mu^* = \text{shear_factor} * \text{Max}(\mu_c, \mu_c) = 0.00646173$$

The Shear_factor is considered equal to 1 (pure moment strength)

$$\text{From (5.4b), TBDY: } \mu_c = 0.00646173$$

$$\mu_{we} \text{ (5.4c)} = 0.00548239$$

$$a_{se} \text{ ((5.4d), TBDY)} = (a_{se1} * A_{ext} + a_{se2} * A_{int}) / A_{sec} = 0.14776895$$

$$a_{se1} = 0.14776895$$

$$b_{o_1} = 340.00$$

$$h_{o_1} = 610.00$$

$$b_{i2_1} = 975400.00$$

$$a_{se2} = \text{Max}(a_{se1}, a_{se2}) = 0.14776895$$

$$b_{o_2} = 192.00$$

$$h_{o_2} = 492.00$$

$$b_{i2_2} = 557856.00$$

$$p_{sh, \min} * F_{ywe} = \text{Min}(p_{sh, x} * F_{ywe}, p_{sh, y} * F_{ywe}) = 1.22434$$

$$p_{sh, x} * F_{ywe} = p_{sh1} * F_{ywe1} + p_{s2} * F_{ywe2} = 2.16538$$

$$p_{s1} \text{ (external)} = (A_{sh1} * h_1 / s_1) / A_{sec} = 0.00261799$$

$$A_{sh1} = A_{stir_1} * n_{s_1} = 157.0796$$

$$\text{No stirups, } n_{s_1} = 2.00$$

$$h_1 = 670.00$$

$$p_{s2} \text{ (internal)} = (A_{sh2} * h_2 / s_2) / A_{sec} = 0.00062519$$

$$A_{sh2} = A_{stir_2} * n_{s_2} = 100.531$$

$$\text{No stirups, } n_{s_2} = 2.00$$

$$h_2 = 500.00$$

$$p_{sh, y} * F_{ywe} = p_{sh1} * F_{ywe1} + p_{s2} * F_{ywe2} = 1.22434$$

$$p_{s1} \text{ (external)} = (A_{sh1} * h_1 / s_1) / A_{sec} = 0.00156298$$

$$A_{sh1} = A_{stir_1} * n_{s_1} = 157.0796$$

$$\text{No stirups, } n_{s_1} = 2.00$$

$$h_1 = 400.00$$

$$p_{s2} \text{ (internal)} = (A_{sh2} * h_2 / s_2) / A_{sec} = 0.00025008$$

$$A_{sh2} = A_{stir_2} * n_{s_2} = 100.531$$

$$\text{No stirups, } n_{s_2} = 2.00$$

$$h_2 = 200.00$$

$$A_{sec} = 268000.00$$

$$s_1 = 150.00$$

$$s_2 = 300.00$$

$$f_{ywe1} = 694.4444$$

$$f_{ywe2} = 555.5556$$

$$f_{ce} = 33.00$$

$$\text{From ((5.A5), TBDY), TBDY: } c_c = 0.00232446$$

$$c = \text{confinement factor} = 1.03245$$

$$y_1 = 0.00140044$$

$$sh_1 = 0.0044814$$

```

ft1 = 432.7577
fy1 = 360.6314
su1 = 0.00512
    using (30) in Biskinis/Fardis (2013) multiplied with shear_factor
    and also multiplied by the shear_factor according to 15.7.1.4, with
    Shear_factor = 1.00
    lo/lou,min = lb/ld = 0.30
    su1 = 0.4*esu1_nominal ((5.5), TBDY) = 0.032
    From table 5A.1, TBDY: esu1_nominal = 0.08,
    For calculation of esu1_nominal and y1, sh1,ft1,fy1, it is considered
    characteristic value fsy1 = fs1/1.2, from table 5.1, TBDY.
    y1, sh1,ft1,fy1, are also multiplied by Min(1,1.25*(lb/ld)^2/3), from 10.3.5, ASCE 41-17.
    with fs1 = (fs,jacket*Asl,ten,jacket + fs,core*Asl,ten,core)/Asl,ten = 360.6314
    with Es1 = (Es,jacket*Asl,ten,jacket + Es,core*Asl,ten,core)/Asl,ten = 200000.00
y2 = 0.00140044
sh2 = 0.0044814
ft2 = 426.3283
fy2 = 355.2736
su2 = 0.00512
    using (30) in Biskinis/Fardis (2013) multiplied with shear_factor
    and also multiplied by the shear_factor according to 15.7.1.4, with
    Shear_factor = 1.00
    lo/lou,min = lb/lb,min = 0.30
    su2 = 0.4*esu2_nominal ((5.5), TBDY) = 0.032
    From table 5A.1, TBDY: esu2_nominal = 0.08,
    For calculation of esu2_nominal and y2, sh2,ft2,fy2, it is considered
    characteristic value fsy2 = fs2/1.2, from table 5.1, TBDY.
    y1, sh1,ft1,fy1, are also multiplied by Min(1,1.25*(lb/ld)^2/3), from 10.3.5, ASCE 41-17.
    with fs2 = (fs,jacket*Asl,com,jacket + fs,core*Asl,com,core)/Asl,com = 355.2736
    with Es2 = (Es,jacket*Asl,com,jacket + Es,core*Asl,com,core)/Asl,com = 200000.00
yv = 0.00140044
shv = 0.0044814
ftv = 466.813
fyv = 389.0108
suv = 0.00512
    using (30) in Biskinis/Fardis (2013) multiplied with shear_factor
    and also multiplied by the shear_factor according to 15.7.1.4, with
    Shear_factor = 1.00
    lo/lou,min = lb/ld = 0.30
    suv = 0.4*esuv_nominal ((5.5), TBDY) = 0.032
    From table 5A.1, TBDY: esuv_nominal = 0.08,
    considering characteristic value fsyv = fsv/1.2, from table 5.1, TBDY
    For calculation of esuv_nominal and yv, shv,ftv,fyv, it is considered
    characteristic value fsyv = fsv/1.2, from table 5.1, TBDY.
    y1, sh1,ft1,fy1, are also multiplied by Min(1,1.25*(lb/ld)^2/3), from 10.3.5, ASCE 41-17.
    with fsv = (fs,jacket*Asl,mid,jacket + fs,mid*Asl,mid,core)/Asl,mid = 389.0108
    with Esv = (Es,jacket*Asl,mid,jacket + Es,mid*Asl,mid,core)/Asl,mid = 200000.00
1 = Asl,ten/(b*d)*(fs1/fc) = 0.05516669
2 = Asl,com/(b*d)*(fs2/fc) = 0.03047753
v = Asl,mid/(b*d)*(fsv/fc) = 0.01890079
and confined core properties:
b = 340.00
d = 597.00
d' = 13.00
fcc (5A.2, TBDY) = 34.07072
cc (5A.5, TBDY) = 0.00232446
    c = confinement factor = 1.03245
    1 = Asl,ten/(b*d)*(fs1/fc) = 0.0681634
    2 = Asl,com/(b*d)*(fs2/fc) = 0.03765772
    v = Asl,mid/(b*d)*(fsv/fc) = 0.02335363
Case/Assumption: Unconfined full section - Steel rupture
' satisfies Eq. (4.3)
--->
v < vs,y2 - LHS eq.(4.5) is satisfied
--->
su (4.9) = 0.17047327
Mu = MRc (4.14) = 3.3647E+008

```

$$u = s_u(4.1) = 9.8440098E-006$$

Calculation of ratio l_b/l_d

Inadequate Lap Length with $l_b/l_d = 0.30$

Calculation of Shear Strength $V_r = \text{Min}(V_{r1}, V_{r2}) = 535691.969$

Calculation of Shear Strength at edge 1, $V_{r1} = 535691.969$
 $V_{r1} = V_n$ ((22.5.1.1), ACI 318-14)

NOTE: In expression (22.5.1.1) ' V_w ' is replaced by ' $V_w + f^*V_f$ '
 where V_f is the contribution of FRPs (11.3), ACI 440).

From Table (22.5.5.1), ACI 318-14: $V_c = 194072.856$
 $= 1$ (normal-weight concrete)
 Mean concrete strength: $f_c' = (f_c'_{\text{jacket}} \cdot \text{Area}_{\text{jacket}} + f_c'_{\text{core}} \cdot \text{Area}_{\text{core}}) / \text{Area}_{\text{section}} = 28.14925$, but $f_c'^{0.5} \leq 8.3$ MPa (22.5.3.1, ACI 318-14)
 $\rho_w = A_s / (b_w \cdot d) = 0.00331157$
 A_s (tension reinf.) = 709.9999
 $b_w = 400.00$
 $d = 536.00$
 $V_u \cdot d / M_u < 1 = 1.00$
 $M_u = 1.1086E+006$
 $V_u = 9840.633$
 From (11.5.4.8), ACI 318-14: $V_{s1} + V_{s2} = 341619.112$
 $V_{s1} = 311832.16$ is calculated for jacket, with:
 $d = 536.00$
 $A_v = 157079.633$
 $f_y = 555.5556$
 $s = 150.00$
 V_{s1} has been multiplied by 1 ($s \leq d/2$, according to ASCE 41-17, 10.3.4)
 $V_{s2} = 29786.953$ is calculated for jacket, with:
 $d_2 = 400.00$
 $A_v = 100530.965$
 $f_y = 444.4444$
 $s = 300.00$
 V_{s2} has been multiplied by $2(1-s/d)$ ($s > d/2$, according to ASCE 41-17, 10.3.4)
 $2(1-s/d) = 0.50$
 V_f ((11-3)-(11.4), ACI 440) = 0.00
 From (11-11), ACI 440: $V_s + V_f \leq 755657.47$

Calculation of Shear Strength at edge 2, $V_{r2} = 535691.969$
 $V_{r2} = V_n$ ((22.5.1.1), ACI 318-14)

NOTE: In expression (22.5.1.1) ' V_w ' is replaced by ' $V_w + f^*V_f$ '
 where V_f is the contribution of FRPs (11.3), ACI 440).

From Table (22.5.5.1), ACI 318-14: $V_c = 194072.856$
 $= 1$ (normal-weight concrete)
 Mean concrete strength: $f_c' = (f_c'_{\text{jacket}} \cdot \text{Area}_{\text{jacket}} + f_c'_{\text{core}} \cdot \text{Area}_{\text{core}}) / \text{Area}_{\text{section}} = 28.14925$, but $f_c'^{0.5} \leq 8.3$ MPa (22.5.3.1, ACI 318-14)
 $\rho_w = A_s / (b_w \cdot d) = 0.00331157$
 A_s (tension reinf.) = 709.9999
 $b_w = 400.00$
 $d = 536.00$
 $V_u \cdot d / M_u < 1 = 1.00$
 $M_u = 1.1086E+006$
 $V_u = 9840.633$
 From (11.5.4.8), ACI 318-14: $V_{s1} + V_{s2} = 341619.112$
 $V_{s1} = 311832.16$ is calculated for jacket, with:
 $d = 536.00$
 $A_v = 157079.633$

$f_y = 555.5556$

$s = 150.00$

Vs1 has been multiplied by 1 ($s < d/2$, according to ASCE 41-17,10.3.4)

Vs2 = 29786.953 is calculated for jacket, with:

$d = 400.00$

$A_v = 100530.965$

$f_y = 444.4444$

$s = 300.00$

Vs2 has been multiplied by $2(1-s/d)$ ($s > d/2$, according to ASCE 41-17,10.3.4)

$2(1-s/d) = 0.50$

$V_f ((11-3)-(11.4), \text{ACI } 440) = 0.00$

From (11-11), ACI 440: $V_s + V_f \leq 755657.47$

End Of Calculation of Shear Capacity ratio for element: beam JB1 of floor 1

At local axis: 3

Start Of Calculation of Shear Capacity ratio for element: beam JB1 of floor 1

At Shear local axis: 2

(Bending local axis: 3)

Section Type: rcjars

Constant Properties

Knowledge Factor, $\phi = 0.85$

Mean strength values are used for both shear and moment calculations.

Consequently:

Jacket

New material of Primary Member: Concrete Strength, $f_c = f_{cm} = 33.00$

New material of Primary Member: Steel Strength, $f_s = f_{sm} = 555.5556$

Concrete Elasticity, $E_c = 26999.444$

Steel Elasticity, $E_s = 200000.00$

Existing Column

Existing material of Primary Member: Concrete Strength, $f_c = f_{cm} = 20.00$

Existing material of Primary Member: Steel Strength, $f_s = f_{sm} = 444.4444$

Concrete Elasticity, $E_c = 21019.039$

Steel Elasticity, $E_s = 200000.00$

#####

Note: Especially for the calculation of moment strengths,

the above steel re-bar strengths are multiplied by 1.25 according to R18.6.5, ACI 318-14

Jacket

New material: Steel Strength, $f_s = 1.25 \cdot f_{sm} = 694.4444$

Existing Column

Existing material: Steel Strength, $f_s = 1.25 \cdot f_{sm} = 555.5556$

#####

External Height, $H = 670.00$

External Width, $W = 400.00$

Internal Height, $H = 500.00$

Internal Width, $W = 200.00$

Cover Thickness, $c = 25.00$

Mean Confinement Factor overall section = 1.03245

Element Length, $L = 3000.00$

Primary Member

Smooth Bars

Ductile Steel

With Detailing for Earthquake Resistance (including stirrups closed at 135°)

Longitudinal Bars With Ends Lapped Starting at the End Sections

Inadequate Lap Length with $l_o/l_{ou,min} = 0.30$

No FRP Wrapping

Stepwise Properties

At local axis: 2

EDGE -A-

Shear Force, $V_a = -1.0722477E-015$
EDGE -B-
Shear Force, $V_b = 1.0722477E-015$
BOTH EDGES
Axial Force, $F = -2285.867$
Longitudinal Reinforcement Area Distribution (in 2 divisions)
-Tension: $As_t = 709.9999$
-Compression: $As_c = 1668.186$
Longitudinal Reinforcement Area Distribution (in 3 divisions)
-Tension: $As_{t,ten} = 911.0619$
-Compression: $As_{c,com} = 911.0619$
-Middle: $As_{mid} = 556.0619$

Calculation of Shear Capacity ratio, $V_e/V_r = 0.25977023$
Member Controlled by Flexure ($V_e/V_r < 1$)
Calculation of Shear Demand from fig. R18.6.5, ACI 318-14 $V_e = (M_{pr1} + M_{pr2})/l_n \pm w_u \cdot l_n / 2 = 95639.945$
with
 $M_{pr1} = \text{Max}(Mu_{1+}, Mu_{1-}) = 1.4346E+008$
 $Mu_{1+} = 1.4346E+008$, is the ultimate moment strength at the edge 1 of the member in the actual moment direction which is defined for the static loading combination
 $Mu_{1-} = 1.4346E+008$, is the ultimate moment strength at the edge 1 of the member in the opposite moment direction which is defined for the static loading combination
 $M_{pr2} = \text{Max}(Mu_{2+}, Mu_{2-}) = 1.4346E+008$
 $Mu_{2+} = 1.4346E+008$, is the ultimate moment strength at the edge 2 of the member in the actual moment direction which is defined for the static loading combination
 $Mu_{2-} = 1.4346E+008$, is the ultimate moment strength at the edge 2 of the member in the opposite moment direction which is defined for the static loading combination
and
 $\pm w_u \cdot l_n = (|V_1| + |V_2|)/2$
with
 $V_1 = -1.0722477E-015$, is the shear force acting at edge 1 for the static loading combination
 $V_2 = 1.0722477E-015$, is the shear force acting at edge 2 for the static loading combination

Calculation of Mu_{1+}

Calculation of ultimate curvature ϕ_u according to 4.1, Biskinis/Fardis 2013:
 $\phi_u = 1.7187310E-005$
 $M_u = 1.4346E+008$

with full section properties:

$b = 670.00$
 $d = 357.00$
 $d' = 43.00$
 $v = 0.0002896$
 $N = 2285.867$
 $f_c = 33.00$
 ϕ_c (5A.5, TBDY) = 0.002
Final value of ϕ_u : $\phi_u^* = \text{shear_factor} \cdot \text{Max}(\phi_u, \phi_c) = 0.00646173$
The Shear_factor is considered equal to 1 (pure moment strength)
From (5.4b), TBDY: $\phi_u = 0.00646173$
we (5.4c) = 0.00548239
 ϕ_{se} ((5.4d), TBDY) = $(\phi_{se1} \cdot A_{ext} + \phi_{se2} \cdot A_{int}) / A_{sec} = 0.14776895$
 $\phi_{se1} = 0.14776895$
 $\phi_{o_1} = 340.00$
 $\phi_{h_1} = 610.00$
 $\phi_{i2_1} = 975400.00$
 $\phi_{se2} = \text{Max}(\phi_{se1}, \phi_{se2}) = 0.14776895$
 $\phi_{o_2} = 192.00$
 $\phi_{h_2} = 492.00$
 $\phi_{i2_2} = 557856.00$
 $\phi_{sh,min} \cdot F_{ywe} = \text{Min}(\phi_{sh,x} \cdot F_{ywe}, \phi_{sh,y} \cdot F_{ywe}) = 1.22434$

$psh_x \cdot Fywe = psh1 \cdot Fywe1 + ps2 \cdot Fywe2 = 2.16538$
 $ps1 \text{ (external)} = (Ash1 \cdot h1 / s1) / Asec = 0.00261799$
 $Ash1 = Astir_1 \cdot ns_1 = 157.0796$
 No stirups, $ns_1 = 2.00$
 $h1 = 670.00$
 $ps2 \text{ (internal)} = (Ash2 \cdot h2 / s2) / Asec = 0.00062519$
 $Ash2 = Astir_2 \cdot ns_2 = 100.531$
 No stirups, $ns_2 = 2.00$
 $h2 = 500.00$

$psh_y \cdot Fywe = psh1 \cdot Fywe1 + ps2 \cdot Fywe2 = 1.22434$
 $ps1 \text{ (external)} = (Ash1 \cdot h1 / s1) / Asec = 0.00156298$
 $Ash1 = Astir_1 \cdot ns_1 = 157.0796$
 No stirups, $ns_1 = 2.00$
 $h1 = 400.00$
 $ps2 \text{ (internal)} = (Ash2 \cdot h2 / s2) / Asec = 0.00025008$
 $Ash2 = Astir_2 \cdot ns_2 = 100.531$
 No stirups, $ns_2 = 2.00$
 $h2 = 200.00$

$Asec = 268000.00$

$s1 = 150.00$

$s2 = 300.00$

$fywe1 = 694.4444$

$fywe2 = 555.5556$

$fce = 33.00$

From ((5.A.5), TBDY), TBDY: $cc = 0.00232446$

$c = \text{confinement factor} = 1.03245$

$y1 = 0.00140044$

$sh1 = 0.0044814$

$ft1 = 435.2629$

$fy1 = 362.7191$

$su1 = 0.00512$

using (30) in Biskinis/Fardis (2013) multiplied with shear_factor
and also multiplied by the shear_factor according to 15.7.1.4, with
Shear_factor = 1.00

$lo/lou, \min = lb/ld = 0.30$

$su1 = 0.4 \cdot esu1_nominal \text{ ((5.5), TBDY)} = 0.032$

From table 5A.1, TBDY: $esu1_nominal = 0.08$,

For calculation of $esu1_nominal$ and $y1, sh1, ft1, fy1$, it is considered
characteristic value $fsy1 = fs1/1.2$, from table 5.1, TBDY.

$y1, sh1, ft1, fy1$, are also multiplied by $\text{Min}(1, 1.25 \cdot (lb/ld)^{2/3})$, from 10.3.5, ASCE 41-17.

with $fs1 = (fs_jacket \cdot Asl, \text{ten, jacket} + fs_core \cdot Asl, \text{ten, core}) / Asl, \text{ten} = 362.7191$

with $Es1 = (Es_jacket \cdot Asl, \text{ten, jacket} + Es_core \cdot Asl, \text{ten, core}) / Asl, \text{ten} = 200000.00$

$y2 = 0.00140044$

$sh2 = 0.0044814$

$ft2 = 435.2629$

$fy2 = 362.7191$

$su2 = 0.00512$

using (30) in Biskinis/Fardis (2013) multiplied with shear_factor
and also multiplied by the shear_factor according to 15.7.1.4, with
Shear_factor = 1.00

$lo/lou, \min = lb/lb, \min = 0.30$

$su2 = 0.4 \cdot esu2_nominal \text{ ((5.5), TBDY)} = 0.032$

From table 5A.1, TBDY: $esu2_nominal = 0.08$,

For calculation of $esu2_nominal$ and $y2, sh2, ft2, fy2$, it is considered
characteristic value $fsy2 = fs2/1.2$, from table 5.1, TBDY.

$y1, sh1, ft1, fy1$, are also multiplied by $\text{Min}(1, 1.25 \cdot (lb/ld)^{2/3})$, from 10.3.5, ASCE 41-17.

with $fs2 = (fs_jacket \cdot Asl, \text{com, jacket} + fs_core \cdot Asl, \text{com, core}) / Asl, \text{com} = 362.7191$

with $Es2 = (Es_jacket \cdot Asl, \text{com, jacket} + Es_core \cdot Asl, \text{com, core}) / Asl, \text{com} = 200000.00$

$yv = 0.00140044$

$shv = 0.0044814$

$ftv = 440.9669$

$fyv = 367.4724$

$suv = 0.00512$

using (30) in Biskinis/Fardis (2013) multiplied with shear_factor

and also multiplied by the shear_factor according to 15.7.1.4, with
 Shear_factor = 1.00
 $l_o/l_{ou,min} = l_b/l_d = 0.30$
 $suv = 0.4 * esuv_{nominal} ((5.5), TBDY) = 0.032$
 From table 5A.1, TBDY: $esuv_{nominal} = 0.08$,
 considering characteristic value $fsyv = fsv/1.2$, from table 5.1, TBDY
 For calculation of $esuv_{nominal}$ and y_v, sh_v, ft_v, fy_v , it is considered
 characteristic value $fsyv = fsv/1.2$, from table 5.1, TBDY.
 y_1, sh_1, ft_1, fy_1 , are also multiplied by $Min(1, 1.25 * (l_b/l_d)^{2/3})$, from 10.3.5, ASCE 41-17.
 with $fsv = (fs_{jacket} * A_{sl,mid,jacket} + fs_{mid} * A_{sl,mid,core}) / A_{sl,mid} = 367.4724$
 with $Esv = (Es_{jacket} * A_{sl,mid,jacket} + Es_{mid} * A_{sl,mid,core}) / A_{sl,mid} = 200000.00$
 $1 = A_{sl,ten} / (b * d) * (fs_1 / fc) = 0.04186598$
 $2 = A_{sl,com} / (b * d) * (fs_2 / fc) = 0.04186598$
 $v = A_{sl,mid} / (b * d) * (fsv / fc) = 0.02588755$
 and confined core properties:
 $b = 610.00$
 $d = 327.00$
 $d' = 13.00$
 $fcc (5A.2, TBDY) = 34.07072$
 $cc (5A.5, TBDY) = 0.00232446$
 $c = \text{confinement factor} = 1.03245$
 $1 = A_{sl,ten} / (b * d) * (fs_1 / fc) = 0.05020266$
 $2 = A_{sl,com} / (b * d) * (fs_2 / fc) = 0.05020266$
 $v = A_{sl,mid} / (b * d) * (fsv / fc) = 0.03104247$
 Case/Assumption: Unconfined full section - Steel rupture
 ' satisfies Eq. (4.3)
 --->
 $v < v_{s,y2}$ - LHS eq.(4.5) is satisfied
 --->
 $su (4.9) = 0.16556246$
 $Mu = MRc (4.14) = 1.4346E+008$
 $u = su (4.1) = 1.7187310E-005$

Calculation of ratio l_b/l_d

Inadequate Lap Length with $l_b/l_d = 0.30$

Calculation of Mu_1 -

Calculation of ultimate curvature u according to 4.1, Biskinis/Fardis 2013:

$u = 1.7187310E-005$
 $Mu = 1.4346E+008$

with full section properties:

$b = 670.00$
 $d = 357.00$
 $d' = 43.00$
 $v = 0.0002896$
 $N = 2285.867$
 $fc = 33.00$
 $co (5A.5, TBDY) = 0.002$
 Final value of cu : $cu^* = \text{shear_factor} * \text{Max}(cu, cc) = 0.00646173$
 The Shear_factor is considered equal to 1 (pure moment strength)
 From (5.4b), TBDY: $cu = 0.00646173$
 $we (5.4c) = 0.00548239$
 $ase ((5.4d), TBDY) = (ase_1 * A_{ext} + ase_2 * A_{int}) / A_{sec} = 0.14776895$
 $ase_1 = 0.14776895$
 $bo_1 = 340.00$
 $ho_1 = 610.00$
 $bi_2_1 = 975400.00$
 $ase_2 = \text{Max}(ase_1, ase_2) = 0.14776895$
 $bo_2 = 192.00$

$ho_2 = 492.00$
 $bi_2 = 557856.00$
 $psh,min*Fywe = \text{Min}(psh,x*Fywe, psh,y*Fywe) = 1.22434$

$psh_x*Fywe = psh1*Fywe1 + ps2*Fywe2 = 2.16538$
 $ps1 \text{ (external)} = (Ash1*h1/s1)/Asec = 0.00261799$
 $Ash1 = Astir_1*ns_1 = 157.0796$
 $\text{No stirups, } ns_1 = 2.00$
 $h1 = 670.00$
 $ps2 \text{ (internal)} = (Ash2*h2/s2)/Asec = 0.00062519$
 $Ash2 = Astir_2*ns_2 = 100.531$
 $\text{No stirups, } ns_2 = 2.00$
 $h2 = 500.00$

$psh_y*Fywe = psh1*Fywe1 + ps2*Fywe2 = 1.22434$
 $ps1 \text{ (external)} = (Ash1*h1/s1)/Asec = 0.00156298$
 $Ash1 = Astir_1*ns_1 = 157.0796$
 $\text{No stirups, } ns_1 = 2.00$
 $h1 = 400.00$
 $ps2 \text{ (internal)} = (Ash2*h2/s2)/Asec = 0.00025008$
 $Ash2 = Astir_2*ns_2 = 100.531$
 $\text{No stirups, } ns_2 = 2.00$
 $h2 = 200.00$

$Asec = 268000.00$
 $s1 = 150.00$
 $s2 = 300.00$
 $fywe1 = 694.4444$
 $fywe2 = 555.5556$
 $fce = 33.00$

From ((5.A5), TBDY), TBDY: $cc = 0.00232446$
 $c = \text{confinement factor} = 1.03245$

$y1 = 0.00140044$
 $sh1 = 0.0044814$
 $ft1 = 435.2629$
 $fy1 = 362.7191$
 $su1 = 0.00512$

using (30) in Biskinis/Fardis (2013) multiplied with shear_factor
 and also multiplied by the shear_factor according to 15.7.1.4, with
 $\text{Shear_factor} = 1.00$
 $lo/lou,min = lb/ld = 0.30$

$su1 = 0.4*esu1_nominal \text{ ((5.5), TBDY)} = 0.032$

From table 5A.1, TBDY: $esu1_nominal = 0.08$,

For calculation of $esu1_nominal$ and $y1, sh1, ft1, fy1$, it is considered
 characteristic value $fsy1 = fs1/1.2$, from table 5.1, TBDY.

$y1, sh1, ft1, fy1$, are also multiplied by $\text{Min}(1, 1.25*(lb/ld)^{2/3})$, from 10.3.5, ASCE 41-17.

with $fs1 = (fs,jacket*Asl,ten,jacket + fs,core*Asl,ten,core)/Asl,ten = 362.7191$

with $Es1 = (Es,jacket*Asl,ten,jacket + Es,core*Asl,ten,core)/Asl,ten = 200000.00$

$y2 = 0.00140044$
 $sh2 = 0.0044814$
 $ft2 = 435.2629$
 $fy2 = 362.7191$
 $su2 = 0.00512$

using (30) in Biskinis/Fardis (2013) multiplied with shear_factor
 and also multiplied by the shear_factor according to 15.7.1.4, with
 $\text{Shear_factor} = 1.00$
 $lo/lou,min = lb/lb,min = 0.30$

$su2 = 0.4*esu2_nominal \text{ ((5.5), TBDY)} = 0.032$

From table 5A.1, TBDY: $esu2_nominal = 0.08$,

For calculation of $esu2_nominal$ and $y2, sh2, ft2, fy2$, it is considered
 characteristic value $fsy2 = fs2/1.2$, from table 5.1, TBDY.

$y1, sh1, ft1, fy1$, are also multiplied by $\text{Min}(1, 1.25*(lb/ld)^{2/3})$, from 10.3.5, ASCE 41-17.

with $fs2 = (fs,jacket*Asl,com,jacket + fs,core*Asl,com,core)/Asl,com = 362.7191$

with $Es2 = (Es,jacket*Asl,com,jacket + Es,core*Asl,com,core)/Asl,com = 200000.00$

$yv = 0.00140044$
 $shv = 0.0044814$
 $ftv = 440.9669$

```

fyv = 367.4724
suv = 0.00512
using (30) in Biskinis/Fardis (2013) multiplied with shear_factor
and also multiplied by the shear_factor according to 15.7.1.4, with
Shear_factor = 1.00
lo/lo,min = lb/ld = 0.30
suv = 0.4*esuv_nominal ((5.5), TBDY) = 0.032
From table 5A.1, TBDY: esuv_nominal = 0.08,
considering characteristic value fsyv = fsv/1.2, from table 5.1, TBDY
For calculation of esuv_nominal and yv, shv,ftv,fyv, it is considered
characteristic value fsyv = fsv/1.2, from table 5.1, TBDY.
y1, sh1,ft1,fy1, are also multiplied by Min(1,1.25*(lb/ld)^ 2/3), from 10.3.5, ASCE 41-17.
with fsv = (fsjacket*Asl,mid,jacket + fs,mid*Asl,mid,core)/Asl,mid = 367.4724
with Esv = (Es,jacket*Asl,mid,jacket + Es,mid*Asl,mid,core)/Asl,mid = 200000.00
1 = Asl,ten/(b*d)*(fs1/fc) = 0.04186598
2 = Asl,com/(b*d)*(fs2/fc) = 0.04186598
v = Asl,mid/(b*d)*(fsv/fc) = 0.02588755
and confined core properties:
b = 610.00
d = 327.00
d' = 13.00
fcc (5A.2, TBDY) = 34.07072
cc (5A.5, TBDY) = 0.00232446
c = confinement factor = 1.03245
1 = Asl,ten/(b*d)*(fs1/fc) = 0.05020266
2 = Asl,com/(b*d)*(fs2/fc) = 0.05020266
v = Asl,mid/(b*d)*(fsv/fc) = 0.03104247
Case/Assumption: Unconfined full section - Steel rupture
' satisfies Eq. (4.3)
--->
v < vs,y2 - LHS eq.(4.5) is satisfied
--->
su (4.9) = 0.16556246
Mu = MRc (4.14) = 1.4346E+008
u = su (4.1) = 1.7187310E-005

```

Calculation of ratio lb/ld

Inadequate Lap Length with lb/ld = 0.30

Calculation of Mu2+

Calculation of ultimate curvature u according to 4.1, Biskinis/Fardis 2013:

```

u = 1.7187310E-005
Mu = 1.4346E+008

```

with full section properties:

```

b = 670.00
d = 357.00
d' = 43.00
v = 0.0002896
N = 2285.867
fc = 33.00
co (5A.5, TBDY) = 0.002
Final value of cu: cu* = shear_factor * Max( cu, cc) = 0.00646173
The Shear_factor is considered equal to 1 (pure moment strength)
From (5.4b), TBDY: cu = 0.00646173
we (5.4c) = 0.00548239
ase ((5.4d), TBDY) = (ase1*Aext+ase2*Aint)/Asec = 0.14776895
ase1 = 0.14776895
bo_1 = 340.00
ho_1 = 610.00

```

```

bi2_1 = 975400.00
ase2 = Max(ase1,ase2) = 0.14776895
bo_2 = 192.00
ho_2 = 492.00
bi2_2 = 557856.00
psh,min*Fywe = Min(psh,x*Fywe , psh,y*Fywe) = 1.22434

```

```

psh_x*Fywe = psh1*Fywe1+ps2*Fywe2 = 2.16538
ps1 (external) = (Ash1*h1/s1)/Asec = 0.00261799
Ash1 = Astir_1*ns_1 = 157.0796
No stirups, ns_1 = 2.00
h1 = 670.00
ps2 (internal) = (Ash2*h2/s2)/Asec = 0.00062519
Ash2 = Astir_2*ns_2 = 100.531
No stirups, ns_2 = 2.00
h2 = 500.00

```

```

psh_y*Fywe = psh1*Fywe1+ps2*Fywe2 = 1.22434
ps1 (external) = (Ash1*h1/s1)/Asec = 0.00156298
Ash1 = Astir_1*ns_1 = 157.0796
No stirups, ns_1 = 2.00
h1 = 400.00
ps2 (internal) = (Ash2*h2/s2)/Asec = 0.00025008
Ash2 = Astir_2*ns_2 = 100.531
No stirups, ns_2 = 2.00
h2 = 200.00

```

```

Asec = 268000.00
s1 = 150.00
s2 = 300.00
fywe1 = 694.4444
fywe2 = 555.5556
fce = 33.00

```

From ((5.A5), TBDY), TBDY: cc = 0.00232446
c = confinement factor = 1.03245

```

y1 = 0.00140044
sh1 = 0.0044814
ft1 = 435.2629
fy1 = 362.7191
su1 = 0.00512

```

using (30) in Biskinis/Fardis (2013) multiplied with shear_factor
and also multiplied by the shear_factor according to 15.7.1.4, with
Shear_factor = 1.00

lo/lou,min = lb/lb,min = 0.30

su1 = 0.4*esu1_nominal ((5.5), TBDY) = 0.032

From table 5A.1, TBDY: esu1_nominal = 0.08,

For calculation of esu1_nominal and y1, sh1,ft1,fy1, it is considered
characteristic value fsy1 = fs1/1.2, from table 5.1, TBDY.

y1, sh1,ft1,fy1, are also multiplied by Min(1,1.25*(lb/lb,min)^ 2/3), from 10.3.5, ASCE 41-17.

with fs1 = (fs,jacket*Asl,ten,jacket + fs,core*Asl,ten,core)/Asl,ten = 362.7191

with Es1 = (Es,jacket*Asl,ten,jacket + Es,core*Asl,ten,core)/Asl,ten = 200000.00

```

y2 = 0.00140044
sh2 = 0.0044814
ft2 = 435.2629
fy2 = 362.7191
su2 = 0.00512

```

using (30) in Biskinis/Fardis (2013) multiplied with shear_factor
and also multiplied by the shear_factor according to 15.7.1.4, with
Shear_factor = 1.00

lo/lou,min = lb/lb,min = 0.30

su2 = 0.4*esu2_nominal ((5.5), TBDY) = 0.032

From table 5A.1, TBDY: esu2_nominal = 0.08,

For calculation of esu2_nominal and y2, sh2,ft2,fy2, it is considered
characteristic value fsy2 = fs2/1.2, from table 5.1, TBDY.

y1, sh1,ft1,fy1, are also multiplied by Min(1,1.25*(lb/lb,min)^ 2/3), from 10.3.5, ASCE 41-17.

with fs2 = (fs,jacket*Asl,com,jacket + fs,core*Asl,com,core)/Asl,com = 362.7191

with Es2 = (Es,jacket*Asl,com,jacket + Es,core*Asl,com,core)/Asl,com = 200000.00

```

yv = 0.00140044
shv = 0.0044814
ftv = 440.9669
fyv = 367.4724
suv = 0.00512
using (30) in Biskinis/Fardis (2013) multiplied with shear_factor
and also multiplied by the shear_factor according to 15.7.1.4, with
Shear_factor = 1.00
lo/lou,min = lb/ld = 0.30
suv = 0.4*esuv_nominal ((5.5), TBDY) = 0.032
From table 5A.1, TBDY: esuv_nominal = 0.08,
considering characteristic value fsyv = fsv/1.2, from table 5.1, TBDY
For calculation of esuv_nominal and yv, shv,ftv,fyv, it is considered
characteristic value fsyv = fsv/1.2, from table 5.1, TBDY.
y1, sh1,ft1,fy1, are also multiplied by Min(1,1.25*(lb/ld)^2/3), from 10.3.5, ASCE 41-17.
with fsv = (fs,jacket*Asl,mid,jacket + fs,mid*Asl,mid,core)/Asl,mid = 367.4724
with Esv = (Es,jacket*Asl,mid,jacket + Es,mid*Asl,mid,core)/Asl,mid = 200000.00
1 = Asl,ten/(b*d)*(fs1/fc) = 0.04186598
2 = Asl,com/(b*d)*(fs2/fc) = 0.04186598
v = Asl,mid/(b*d)*(fsv/fc) = 0.02588755
and confined core properties:
b = 610.00
d = 327.00
d' = 13.00
fcc (5A.2, TBDY) = 34.07072
cc (5A.5, TBDY) = 0.00232446
c = confinement factor = 1.03245
1 = Asl,ten/(b*d)*(fs1/fc) = 0.05020266
2 = Asl,com/(b*d)*(fs2/fc) = 0.05020266
v = Asl,mid/(b*d)*(fsv/fc) = 0.03104247
Case/Assumption: Unconfined full section - Steel rupture
'satisfies Eq. (4.3)
--->
v < vs,y2 - LHS eq.(4.5) is satisfied
--->
su (4.9) = 0.16556246
Mu = MRc (4.14) = 1.4346E+008
u = su (4.1) = 1.7187310E-005

```

Calculation of ratio lb/ld

Inadequate Lap Length with lb/ld = 0.30

Calculation of Mu2-

Calculation of ultimate curvature u according to 4.1, Biskinis/Fardis 2013:

```

u = 1.7187310E-005
Mu = 1.4346E+008

```

with full section properties:

```

b = 670.00
d = 357.00
d' = 43.00
v = 0.0002896
N = 2285.867
fc = 33.00
co (5A.5, TBDY) = 0.002
Final value of cu: cu* = shear_factor * Max( cu, cc) = 0.00646173
The Shear_factor is considered equal to 1 (pure moment strength)
From (5.4b), TBDY: cu = 0.00646173
we (5.4c) = 0.00548239
ase ((5.4d), TBDY) = (ase1*Aext+ase2*Aint)/Asec = 0.14776895

```

```

ase1 = 0.14776895
bo_1 = 340.00
ho_1 = 610.00
bi2_1 = 975400.00
ase2 = Max(ase1,ase2) = 0.14776895
bo_2 = 192.00
ho_2 = 492.00
bi2_2 = 557856.00
psh,min*Fywe = Min(psh,x*Fywe , psh,y*Fywe) = 1.22434

```

```

psh_x*Fywe = psh1*Fywe1+ps2*Fywe2 = 2.16538
ps1 (external) = (Ash1*h1/s1)/Asec = 0.00261799
Ash1 = Astir_1*ns_1 = 157.0796
No stirups, ns_1 = 2.00
h1 = 670.00
ps2 (internal) = (Ash2*h2/s2)/Asec = 0.00062519
Ash2 = Astir_2*ns_2 = 100.531
No stirups, ns_2 = 2.00
h2 = 500.00

```

```

psh_y*Fywe = psh1*Fywe1+ps2*Fywe2 = 1.22434
ps1 (external) = (Ash1*h1/s1)/Asec = 0.00156298
Ash1 = Astir_1*ns_1 = 157.0796
No stirups, ns_1 = 2.00
h1 = 400.00
ps2 (internal) = (Ash2*h2/s2)/Asec = 0.00025008
Ash2 = Astir_2*ns_2 = 100.531
No stirups, ns_2 = 2.00
h2 = 200.00

```

```

Asec = 268000.00
s1 = 150.00
s2 = 300.00
fywe1 = 694.4444
fywe2 = 555.5556
fce = 33.00

```

From ((5.A5), TBDY), TBDY: cc = 0.00232446
c = confinement factor = 1.03245

```

y1 = 0.00140044
sh1 = 0.0044814
ft1 = 435.2629
fy1 = 362.7191
su1 = 0.00512

```

using (30) in Biskinis/Fardis (2013) multiplied with shear_factor
and also multiplied by the shear_factor according to 15.7.1.4, with
Shear_factor = 1.00

lo/lou,min = lb/lb,min = 0.30

su1 = 0.4*esu1_nominal ((5.5), TBDY) = 0.032

From table 5A.1, TBDY: esu1_nominal = 0.08,

For calculation of esu1_nominal and y1, sh1,ft1,fy1, it is considered
characteristic value fsy1 = fs1/1.2, from table 5.1, TBDY.

y1, sh1,ft1,fy1, are also multiplied by Min(1,1.25*(lb/lb,min)^2/3), from 10.3.5, ASCE 41-17.

with fs1 = (fs,jacket*Asl,ten,jacket + fs,core*Asl,ten,core)/Asl,ten = 362.7191

with Es1 = (Es,jacket*Asl,ten,jacket + Es,core*Asl,ten,core)/Asl,ten = 200000.00

```

y2 = 0.00140044
sh2 = 0.0044814
ft2 = 435.2629
fy2 = 362.7191
su2 = 0.00512

```

using (30) in Biskinis/Fardis (2013) multiplied with shear_factor
and also multiplied by the shear_factor according to 15.7.1.4, with
Shear_factor = 1.00

lo/lou,min = lb/lb,min = 0.30

su2 = 0.4*esu2_nominal ((5.5), TBDY) = 0.032

From table 5A.1, TBDY: esu2_nominal = 0.08,

For calculation of esu2_nominal and y2, sh2,ft2,fy2, it is considered
characteristic value fsy2 = fs2/1.2, from table 5.1, TBDY.

$y1, sh1, ft1, fy1$, are also multiplied by $\text{Min}(1, 1.25 \cdot (lb/ld)^{2/3})$, from 10.3.5, ASCE 41-17.
 with $fs2 = (fs_{jacket} \cdot Asl_{com,jacket} + fs_{core} \cdot Asl_{com,core}) / Asl_{com} = 362.7191$
 with $Es2 = (Es_{jacket} \cdot Asl_{com,jacket} + Es_{core} \cdot Asl_{com,core}) / Asl_{com} = 200000.00$
 $yv = 0.00140044$
 $shv = 0.0044814$
 $ftv = 440.9669$
 $fyv = 367.4724$
 $suv = 0.00512$
 using (30) in Biskinis/Fardis (2013) multiplied with shear_factor
 and also multiplied by the shear_factor according to 15.7.1.4, with
 Shear_factor = 1.00
 $lo/lou, min = lb/ld = 0.30$
 $suv = 0.4 \cdot esuv_{nominal} ((5.5), TBDY) = 0.032$
 From table 5A.1, TBDY: $esuv_{nominal} = 0.08$,
 considering characteristic value $fsyv = fsv/1.2$, from table 5.1, TBDY
 For calculation of $esuv_{nominal}$ and yv, shv, ftv, fyv , it is considered
 characteristic value $fsyv = fsv/1.2$, from table 5.1, TBDY.
 $y1, sh1, ft1, fy1$, are also multiplied by $\text{Min}(1, 1.25 \cdot (lb/ld)^{2/3})$, from 10.3.5, ASCE 41-17.
 with $fsv = (fs_{jacket} \cdot Asl_{mid,jacket} + fs_{mid} \cdot Asl_{mid,core}) / Asl_{mid} = 367.4724$
 with $Esv = (Es_{jacket} \cdot Asl_{mid,jacket} + Es_{mid} \cdot Asl_{mid,core}) / Asl_{mid} = 200000.00$
 $1 = Asl_{ten} / (b \cdot d) \cdot (fs1/fc) = 0.04186598$
 $2 = Asl_{com} / (b \cdot d) \cdot (fs2/fc) = 0.04186598$
 $v = Asl_{mid} / (b \cdot d) \cdot (fsv/fc) = 0.02588755$

and confined core properties:

$b = 610.00$
 $d = 327.00$
 $d' = 13.00$
 $fcc (5A.2, TBDY) = 34.07072$
 $cc (5A.5, TBDY) = 0.00232446$
 $c = \text{confinement factor} = 1.03245$
 $1 = Asl_{ten} / (b \cdot d) \cdot (fs1/fc) = 0.05020266$
 $2 = Asl_{com} / (b \cdot d) \cdot (fs2/fc) = 0.05020266$
 $v = Asl_{mid} / (b \cdot d) \cdot (fsv/fc) = 0.03104247$

Case/Assumption: Unconfined full section - Steel rupture

' satisfies Eq. (4.3)

--->

$v < vs,y2$ - LHS eq.(4.5) is satisfied

--->

$su (4.9) = 0.16556246$
 $Mu = MRc (4.14) = 1.4346E+008$
 $u = su (4.1) = 1.7187310E-005$

Calculation of ratio lb/ld

Inadequate Lap Length with $lb/ld = 0.30$

Calculation of Shear Strength $Vr = \text{Min}(Vr1, Vr2) = 368171.311$

Calculation of Shear Strength at edge 1, $Vr1 = 368171.311$

$Vr1 = Vn ((22.5.1.1), ACI 318-14)$

NOTE: In expression (22.5.1.1) 'Vw' is replaced by 'Vw+ f*Vf'
 where Vf is the contribution of FRPs (11.3), ACI 440).

From Table (22.5.5.1), ACI 318-14: $Vc = 182002.857$

= 1 (normal-weight concrete)

Mean concrete strength: $fc' = (fc'_{jacket} \cdot Area_{jacket} + fc'_{core} \cdot Area_{core}) / Area_{section} = 28.14925$, but $fc'^{0.5} < = 8.3 \text{ MPa}$ (22.5.3.1, ACI 318-14)

$pw = As / (bw \cdot d) = 0.00331157$

As (tension reinf.) = 709.9999

$bw = 670.00$

$d = 320.00$

$Vu \cdot d / Mu < 1 = 0.00$

$$\mu_u = 4.1599850E-012$$

$$\mu_u = 1.0722477E-015$$

From (11.5.4.8), ACI 318-14: $V_{s1} + V_{s2} = 186168.454$

$V_{s1} = 186168.454$ is calculated for jacket, with:

$$d = 320.00$$

$$A_v = 157079.633$$

$$f_y = 555.5556$$

$$s = 150.00$$

V_{s1} has been multiplied by 1 ($s < d/2$, according to ASCE 41-17,10.3.4)

$V_{s2} = 0.00$ is calculated for jacket, with:

$$d_2 = 160.00$$

$$A_v = 100530.965$$

$$f_y = 444.4444$$

$$s = 300.00$$

V_{s2} is considered 0 ($s > d$, according to ASCE 41-17,10.3.4)

$$V_f ((11-3)-(11.4), \text{ACI 440}) = 0.00$$

$$\text{From (11-11), ACI 440: } V_s + V_f \leq 755657.47$$

Calculation of Shear Strength at edge 2, $V_{r2} = 368171.311$

$$V_{r2} = V_n ((22.5.1.1), \text{ACI 318-14})$$

NOTE: In expression (22.5.1.1) ' V_w ' is replaced by ' $V_w + f^*V_f$ ' where V_f is the contribution of FRPs (11.3), ACI 440).

$$\text{From Table (22.5.5.1), ACI 318-14: } V_c = 182002.857$$

= 1 (normal-weight concrete)

$$\text{Mean concrete strength: } f'_c = (f'_{c_jacket} \cdot \text{Area}_{jacket} + f'_{c_core} \cdot \text{Area}_{core}) / \text{Area}_{section} = 28.14925, \text{ but } f'_c^{0.5} \leq 8.3 \text{ MPa (22.5.3.1, ACI 318-14)}$$

$$p_w = A_s / (b_w \cdot d) = 0.00331157$$

$$A_s (\text{tension reinf.}) = 709.9999$$

$$b_w = 670.00$$

$$d = 320.00$$

$$V_u \cdot d / \mu_u < 1 = 0.00$$

$$\mu_u = 7.3748004E-012$$

$$\mu_u = 1.0722477E-015$$

From (11.5.4.8), ACI 318-14: $V_{s1} + V_{s2} = 186168.454$

$V_{s1} = 186168.454$ is calculated for jacket, with:

$$d = 320.00$$

$$A_v = 157079.633$$

$$f_y = 555.5556$$

$$s = 150.00$$

V_{s1} has been multiplied by 1 ($s < d/2$, according to ASCE 41-17,10.3.4)

$V_{s2} = 0.00$ is calculated for jacket, with:

$$d = 160.00$$

$$A_v = 100530.965$$

$$f_y = 444.4444$$

$$s = 300.00$$

V_{s2} is considered 0 ($s > d$, according to ASCE 41-17,10.3.4)

$$V_f ((11-3)-(11.4), \text{ACI 440}) = 0.00$$

$$\text{From (11-11), ACI 440: } V_s + V_f \leq 755657.47$$

End Of Calculation of Shear Capacity ratio for element: beam JB1 of floor 1

At local axis: 2

Start Of Calculation of Chord Rotation Capacity for element: beam JB1 of floor 1

At local axis: 2

Integration Section: (b)

Section Type: rcjars

Constant Properties

Knowledge Factor, = 0.85

Chord Rotation is generally considered as Deformation-Controlled Action according to Table C7-1, ASCE 41-17.

Mean strengths are used for Deformation-Controlled Actions according to 7.5.1.3, ASCE 41-17

Consequently:

Jacket

New material of Primary Member: Concrete Strength, $f_c = f_{cm} = 33.00$

New material of Primary Member: Steel Strength, $f_s = f_{sm} = 555.5556$

Concrete Elasticity, $E_c = 26999.444$

Steel Elasticity, $E_s = 200000.00$

Existing Column

Existing material of Primary Member: Concrete Strength, $f_c = f_{cm} = 20.00$

Existing material of Primary Member: Steel Strength, $f_s = f_{sm} = 444.4444$

Concrete Elasticity, $E_c = 21019.039$

Steel Elasticity, $E_s = 200000.00$

External Height, $H = 670.00$

External Width, $W = 400.00$

Internal Height, $H = 500.00$

Internal Width, $W = 200.00$

Cover Thickness, $c = 25.00$

Element Length, $L = 3000.00$

Primary Member

Smooth Bars

Ductile Steel

With Detailing for Earthquake Resistance (including stirrups closed at 135°)

Longitudinal Bars With Ends Lapped Starting at the End Sections

Inadequate Lap Length with $l_b/l_d = 0.30$

No FRP Wrapping

Stepwise Properties

Bending Moment, $M = 9.6671E+006$

Shear Force, $V_2 = -2.4500094E-014$

Shear Force, $V_3 = 14508.609$

Axial Force, $F = -6277.421$

Longitudinal Reinforcement Area Distribution (in 2 divisions)

-Tension: $As_t = 709.9999$

-Compression: $As_c = 1668.186$

Longitudinal Reinforcement Area Distribution (in 3 divisions)

-Tension: $As_{t,ten} = 709.9999$

-Compression: $As_{c,com} = 1266.062$

-Middle: $As_{mid} = 402.1239$

Longitudinal External Reinforcement Area Distribution (in 3 divisions)

-Tension: $As_{t,ten,jacket} = 402.1239$

-Compression: $As_{c,com,jacket} = 804.2477$

-Middle: $As_{mid,jacket} = 402.1239$

Longitudinal Internal Reinforcement Area Distribution (in 3 divisions)

-Tension: $As_{t,ten,core} = 307.8761$

-Compression: $As_{c,com,core} = 461.8141$

-Middle: $As_{mid,core} = 0.00$

Mean Diameter of Tension Reinforcement, $Db_L = 15.00$

Existing component: From table 7-7, ASCE 41_17: Final chord rotation Capacity $u_R = * u = 0.00885237$

$u = y + p = 0.01041456$

- Calculation of y -

$y = (M_y * L_s / 3) / E_{eff} = 0.00041456 ((4.29), \text{Biskinis Phd})$

$M_y = 1.4452E+008$

$L_s = M/V$ (with $L_s > 0.1 * L$ and $L_s < 2 * L$) = 666.3007

From table 10.5, ASCE 41_17: $E_{eff} = 0.3 * E_c * I_g = 7.7426E+013$

Calculation of Yielding Moment M_y

Calculation of ϕ_y and M_y according to Annex 7 -

$y = \text{Min}(\phi_{y_ten}, \phi_{y_com})$
 $\phi_{y_ten} = 2.8519532E-006$
with ((10.1), ASCE 41-17) $\phi_y = \text{Min}(\phi_y, 1.25*\phi_y*(l_b/d)^{2/3}) = 291.0644$
 $d = 627.00$
 $\phi_y = 0.1861411$
 $A = 0.00956839$
 $B = 0.0041198$
with $\rho_t = 0.00283094$
 $\rho_c = 0.00504809$
 $\rho_v = 0.00160336$
 $N = 6277.421$
 $b = 400.00$
 $\phi = 0.06858054$
 $\phi_{comp} = 1.9026757E-005$
with $f_c = 28.14925$
 $E_c = 26999.444$
 $\phi_y = 0.1844163$
 $A = 0.00942551$
 $B = 0.0040338$
with $E_s = 200000.00$

Calculation of ratio l_b/d

Inadequate Lap Length with $l_b/d = 0.30$

- Calculation of ϕ_p -

From table 10-7: $\phi_p = 0.01$

with:

- Condition iv occurred

Beam controlled by inadequate embedment into beam-column joint:
($l_b/d < 1$ and With Lapping in the Vicinity of the End Regions)

- Condition i occurred

Beam controlled by flexure: $V_p/V_o \leq 1$

shear control ratio $V_p/V_o = 0.43710433$

- Transverse Reinforcement: C

- Stirrup Spacing $\leq d/3$

- Low ductility demand, $\phi_y < 2$ (table 10-6, ASCE 41-17)

$\phi = -2.1221816E-007$

- Stirrup Spacing $\leq d/2$

$d = d_{external} = 627.00$

$s = s_{external} = 150.00$

- Strength provided by hoops $V_s < 3/4 * \text{design Shear}$

$V_s = 371406.065$, already given in calculation of shear control ratio

design Shear = 14508.609

- ($\phi_c - \phi_t$)/ $\phi_{bal} = -0.26283917$

$\phi_t = A_{st}/(b_w*d) = 0.00283094$

Tension Reinf Area: $A_{st} = 709.9999$

$\phi_c = A_{sc}/(b_w*d) = 0.00665146$

Compression Reinf Area: $A_{sc} = 1668.186$

From (B-1), ACI 318-11: $\phi_{bal} = 0.01453557$

$f_c = (f_{c_jacket} * \text{Area}_{jacket} + f_{c_core} * \text{Area}_{core}) / \text{section_area} = 28.14925$

$\phi_y = \phi_{y_jacket_bars} = 555.5556$

From 10.2.7.3, ACI 318-11: $\phi_1 = 0.65$

From fig R10.3.3, ACI 318-11 (Ence 454, too): $87000/(87000 + \phi_y) = c_b/d_t = 0.003/(0.003 + \phi_y) = 0.51923077$

$\phi_y = 0.00277778$

- $V/(b_w*d*\phi_c^{0.5}) = 0.13130704$, NOTE: units in lb & in

$b_w = 400.00$

End Of Calculation of Chord Rotation Capacity for element: beam JB1 of floor 1

At local axis: 2

Integration Section: (b)

Calculation No. 7

beam B1, Floor 1

Limit State: Immediate Occupancy (data interpolation between analysis steps 1 and 2)

Analysis: Uniform +X

Check: Shear capacity V_{Rd}

Edge: End

Local Axis: (3)

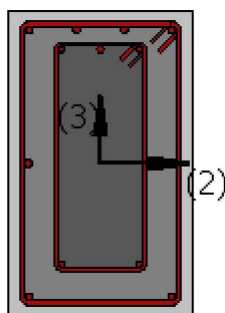
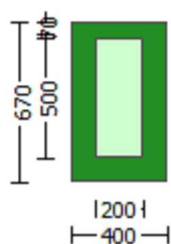

Start Of Calculation of Shear Capacity for element: beam JB1 of floor 1

At local axis: 3

Integration Section: (b)

Section Type: rcjars

Constant Properties

Knowledge Factor, $\phi = 0.85$

Member Shear Force is generally considered as Force-Controlled Action according to Table C7-1, ASCE 41-17.

Lower-bound strengths are used for Force-Controlled Actions according to 7.5.1.3, ASCE 41-17

Consequently:

Jacket

New material of Primary Member: Concrete Strength, $f_c = f_{c_lower_bound} = 25.00$

New material of Primary Member: Steel Strength, $f_s = f_{s_lower_bound} = 500.00$

Concrete Elasticity, $E_c = 26999.444$

Steel Elasticity, $E_s = 200000.00$

Existing Column

Existing material of Primary Member: Concrete Strength, $f_c = f_{c_lower_bound} = 16.00$

Existing material of Primary Member: Steel Strength, $f_s = f_{s_lower_bound} = 400.00$

Concrete Elasticity, $E_c = 21019.039$

Steel Elasticity, $E_s = 200000.00$

External Height, $H = 670.00$

External Width, $W = 400.00$

Internal Height, $H = 500.00$

Internal Width, $W = 200.00$

Cover Thickness, $c = 25.00$
 Element Length, $L = 3000.00$
 Primary Member
 Smooth Bars
 Ductile Steel
 With Detailing for Earthquake Resistance (including stirrups closed at 135°)
 Longitudinal Bars With Ends Lapped Starting at the End Sections
 Inadequate Lap Length with $l_o/l_{o,min} = l_b/l_d = 0.30$
 No FRP Wrapping

Stepwise Properties

EDGE -A-
 Bending Moment, $M_a = 4.3372E+006$
 Shear Force, $V_a = 5172.657$
 EDGE -B-
 Bending Moment, $M_b = 9.6671E+006$
 Shear Force, $V_b = 14508.609$
 BOTH EDGES
 Axial Force, $F = -6277.421$
 Longitudinal Reinforcement Area Distribution (in 2 divisions)
 -Tension: $A_{st} = 709.9999$
 -Compression: $A_{sc} = 1668.186$
 Longitudinal Reinforcement Area Distribution (in 3 divisions)
 -Tension: $A_{st,ten} = 709.9999$
 -Compression: $A_{st,com} = 1266.062$
 -Middle: $A_{st,mid} = 402.1239$
 Mean Diameter of Tension Reinforcement, $Db_{L,ten} = 15.00$

Existing component: From table 7-7, ASCE 41_17: Final Shear Capacity $V_R = V_n = 405238.819$
 V_n ((22.5.1.1), ACI 318-14) = 476751.551

NOTE: In expression (22.5.1.1) ' V_w ' is replaced by ' $V_w + f_v V_f$ '
 where V_f is the contribution of FRPs (11.3), ACI 440).

From Table (22.5.5.1), ACI 318-14: $V_c = 169294.35$
 = 1 (normal-weight concrete)
 Mean concrete strength: $f'_c = (f'_{c,jacket} \cdot Area_{jacket} + f'_{c,core} \cdot Area_{core}) / Area_{section} = 21.64179$, but $f'_c^{0.5} \leq 8.3$ MPa (22.5.3.1, ACI 318-14)
 $\rho_w = A_s / (b_w \cdot d) = 0.00331157$
 A_s (tension reinf.) = 709.9999
 $b_w = 400.00$
 $d = 536.00$
 $V_u \cdot d / M_u < 1 = 0.8044416$
 $M_u = 9.6671E+006$
 $V_u = 14508.609$
 From (11.5.4.8), ACI 318-14: $V_{s1} + V_{s2} = 307457.201$
 $V_{s1} = 280648.944$ is calculated for jacket, with:
 $d = 536.00$
 $A_v = 157079.633$
 $f_y = 500.00$
 $s = 150.00$
 V_{s1} has been multiplied by 1 ($s < d/2$, according to ASCE 41-17,10.3.4)
 $V_{s2} = 26808.257$ is calculated for core, with:
 $d = 400.00$
 $A_v = 100530.965$
 $f_y = 400.00$
 $s = 300.00$
 V_{s2} has been multiplied by $2(1-s/d)$ ($s > d/2$, according to ASCE 41-17,10.3.4)
 $2(1-s/d) = 0.50$
 V_f ((11-3)-(11.4), ACI 440) = 0.00
 From (11-11), ACI 440: $V_s + V_f \leq 662579.716$

End Of Calculation of Shear Capacity for element: beam JB1 of floor 1
At local axis: 3
Integration Section: (b)

Calculation No. 8

beam B1, Floor 1
Limit State: Immediate Occupancy (data interpolation between analysis steps 1 and 2)
Analysis: Uniform +X
Check: Chord rotation capacity (ϕ)
Edge: End
Local Axis: (3)

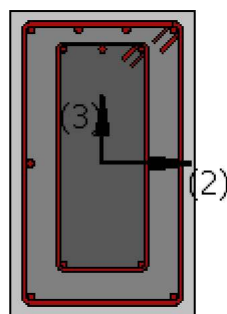
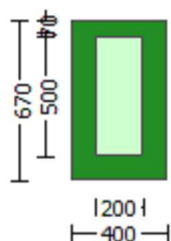

Start Of Calculation of Shear Capacity ratio for element: beam JB1 of floor 1
At Shear local axis: 3
(Bending local axis: 2)
Section Type: rcjars

Constant Properties

Knowledge Factor, $\phi = 0.85$

Mean strength values are used for both shear and moment calculations.

Consequently:

Jacket

New material of Primary Member: Concrete Strength, $f_c = f_{cm} = 33.00$

New material of Primary Member: Steel Strength, $f_s = f_{sm} = 555.5556$

Concrete Elasticity, $E_c = 26999.444$

Steel Elasticity, $E_s = 200000.00$

Existing Column

Existing material of Primary Member: Concrete Strength, $f_c = f_{cm} = 20.00$

Existing material of Primary Member: Steel Strength, $f_s = f_{sm} = 444.4444$

Concrete Elasticity, $E_c = 21019.039$

Steel Elasticity, $E_s = 200000.00$

#####

Note: Especially for the calculation of moment strengths,

the above steel re-bar strengths are multiplied by 1.25 according to R18.6.5, ACI 318-14

Jacket

New material: Steel Strength, $f_s = 1.25 \cdot f_{sm} = 694.4444$
Existing Column
Existing material: Steel Strength, $f_s = 1.25 \cdot f_{sm} = 555.5556$

External Height, $H = 670.00$
External Width, $W = 400.00$
Internal Height, $H = 500.00$
Internal Width, $W = 200.00$
Cover Thickness, $c = 25.00$
Mean Confinement Factor overall section = 1.03245
Element Length, $L = 3000.00$
Primary Member
Smooth Bars
Ductile Steel
With Detailing for Earthquake Resistance (including stirrups closed at 135°)
Longitudinal Bars With Ends Lapped Starting at the End Sections
Inadequate Lap Length with $l_o/l_{ou,min} = 0.30$
No FRP Wrapping

Stepwise Properties

At local axis: 3
EDGE -A-
Shear Force, $V_a = 9840.633$
EDGE -B-
Shear Force, $V_b = 9840.633$
BOTH EDGES
Axial Force, $F = -2285.867$
Longitudinal Reinforcement Area Distribution (in 2 divisions)
-Tension: $A_{st} = 709.9999$
-Compression: $A_{sc} = 1668.186$
Longitudinal Reinforcement Area Distribution (in 3 divisions)
-Tension: $A_{st,ten} = 709.9999$
-Compression: $A_{st,com} = 1266.062$
-Middle: $A_{st,mid} = 402.1239$

Calculation of Shear Capacity ratio, $V_e/V_r = 0.43710433$
Member Controlled by Flexure ($V_e/V_r < 1$)
Calculation of Shear Demand from fig. R18.6.5, ACI 318-14 $V_e = (M_{pr1} + M_{pr2})/l_n \pm w_u \cdot l_n/2 = 234153.279$
with
 $M_{pr1} = \max(\mu_{u1+}, \mu_{u1-}) = 3.3647E+008$
 $\mu_{u1+} = 1.9472E+008$, is the ultimate moment strength at the edge 1 of the member in the actual moment direction which is defined for the static loading combination
 $\mu_{u1-} = 3.3647E+008$, is the ultimate moment strength at the edge 1 of the member in the opposite moment direction which is defined for the static loading combination
 $M_{pr2} = \max(\mu_{u2+}, \mu_{u2-}) = 3.3647E+008$
 $\mu_{u2+} = 1.9472E+008$, is the ultimate moment strength at the edge 2 of the member in the actual moment direction which is defined for the the static loading combination
 $\mu_{u2-} = 3.3647E+008$, is the ultimate moment strength at the edge 2 of the member in the opposite moment direction which is defined for the the static loading combination
and
 $\pm w_u \cdot l_n = (|V_1| + |V_2|)/2$
with
 $V_1 = 9840.633$, is the shear force acting at edge 1 for the the static loading combination
 $V_2 = 9840.633$, is the shear force acting at edge 2 for the the static loading combination

Calculation of μ_{u1+}

Calculation of ultimate curvature μ_u according to 4.1, Biskinis/Fardis 2013:
 $\mu_u = 9.5138628E-006$

$$\mu = 1.9472E+008$$

with full section properties:

$$b = 400.00$$

$$d = 627.00$$

$$d' = 43.00$$

$$v = 0.00027619$$

$$N = 2285.867$$

$$f_c = 33.00$$

$$\phi (5A.5, \text{TB DY}) = 0.002$$

$$\text{Final value of } \phi: \phi^* = \text{shear_factor} * \text{Max}(\phi_c, \phi_s) = 0.00646173$$

The Shear_factor is considered equal to 1 (pure moment strength)

$$\text{From (5.4b), TB DY: } \phi_c = 0.00646173$$

$$\phi_s (5.4c) = 0.00548239$$

$$A_{se} ((5.4d), \text{TB DY}) = (A_{se1} * A_{ext} + A_{se2} * A_{int}) / A_{sec} = 0.14776895$$

$$A_{se1} = 0.14776895$$

$$b_{o1} = 340.00$$

$$h_{o1} = 610.00$$

$$b_{i21} = 975400.00$$

$$A_{se2} = \text{Max}(A_{se1}, A_{se2}) = 0.14776895$$

$$b_{o2} = 192.00$$

$$h_{o2} = 492.00$$

$$b_{i22} = 557856.00$$

$$\phi_{sh, \min} * F_{ywe} = \text{Min}(\phi_{sh, x} * F_{ywe}, \phi_{sh, y} * F_{ywe}) = 1.22434$$

$$\phi_{sh, x} * F_{ywe} = \phi_{sh1} * F_{ywe1} + \phi_{sh2} * F_{ywe2} = 2.16538$$

$$\phi_{sh1} (\text{external}) = (A_{sh1} * h_1 / s_1) / A_{sec} = 0.00261799$$

$$A_{sh1} = A_{stir_1} * n_{s_1} = 157.0796$$

$$\text{No stirrups, } n_{s_1} = 2.00$$

$$h_1 = 670.00$$

$$\phi_{sh2} (\text{internal}) = (A_{sh2} * h_2 / s_2) / A_{sec} = 0.00062519$$

$$A_{sh2} = A_{stir_2} * n_{s_2} = 100.531$$

$$\text{No stirrups, } n_{s_2} = 2.00$$

$$h_2 = 500.00$$

$$\phi_{sh, y} * F_{ywe} = \phi_{sh1} * F_{ywe1} + \phi_{sh2} * F_{ywe2} = 1.22434$$

$$\phi_{sh1} (\text{external}) = (A_{sh1} * h_1 / s_1) / A_{sec} = 0.00156298$$

$$A_{sh1} = A_{stir_1} * n_{s_1} = 157.0796$$

$$\text{No stirrups, } n_{s_1} = 2.00$$

$$h_1 = 400.00$$

$$\phi_{sh2} (\text{internal}) = (A_{sh2} * h_2 / s_2) / A_{sec} = 0.00025008$$

$$A_{sh2} = A_{stir_2} * n_{s_2} = 100.531$$

$$\text{No stirrups, } n_{s_2} = 2.00$$

$$h_2 = 200.00$$

$$A_{sec} = 268000.00$$

$$s_1 = 150.00$$

$$s_2 = 300.00$$

$$F_{ywe1} = 694.4444$$

$$F_{ywe2} = 555.5556$$

$$f_{ce} = 33.00$$

$$\text{From ((5.A5), TB DY), TB DY: } \phi_c = 0.00232446$$

$$\phi_c = \text{confinement factor} = 1.03245$$

$$y_1 = 0.00140044$$

$$sh_1 = 0.0044814$$

$$f_{t1} = 426.3283$$

$$f_{y1} = 355.2736$$

$$su_1 = 0.00512$$

using (30) in Biskinis/Fardis (2013) multiplied with shear_factor

and also multiplied by the shear_factor according to 15.7.1.4, with

$$\text{Shear_factor} = 1.00$$

$$l_o / l_{o, \min} = l_b / l_d = 0.30$$

$$su_1 = 0.4 * su_{1_nominal} ((5.5), \text{TB DY}) = 0.032$$

$$\text{From table 5A.1, TB DY: } su_{1_nominal} = 0.08,$$

For calculation of $su_{1_nominal}$ and $y_1, sh_1, f_{t1}, f_{y1}$, it is considered

characteristic value $f_{sy1} = f_{s1} / 1.2$, from table 5.1, TB DY.

$y_1, sh_1, f_{t1}, f_{y1}$, are also multiplied by $\text{Min}(1, 1.25 * (l_b / l_d)^{2/3})$, from 10.3.5, ASCE 41-17.

```

with fs1 = (fs,jacket*Asl,ten,jacket + fs,core*Asl,ten,core)/Asl,ten = 355.2736
with Es1 = (Es,jacket*Asl,ten,jacket + Es,core*Asl,ten,core)/Asl,ten = 200000.00
y2 = 0.00140044
sh2 = 0.0044814
ft2 = 432.7577
fy2 = 360.6314
su2 = 0.00512
using (30) in Biskinis/Fardis (2013) multiplied with shear_factor
and also multiplied by the shear_factor according to 15.7.1.4, with
Shear_factor = 1.00
lo/lou,min = lb/lb,min = 0.30
su2 = 0.4*esu2_nominal ((5.5), TBDY) = 0.032
From table 5A.1, TBDY: esu2_nominal = 0.08,
For calculation of esu2_nominal and y2, sh2,ft2,fy2, it is considered
characteristic value fsy2 = fs2/1.2, from table 5.1, TBDY.
y1, sh1,ft1,fy1, are also multiplied by Min(1,1.25*(lb/lb)^2/3), from 10.3.5, ASCE 41-17.
with fs2 = (fs,jacket*Asl,com,jacket + fs,core*Asl,com,core)/Asl,com = 360.6314
with Es2 = (Es,jacket*Asl,com,jacket + Es,core*Asl,com,core)/Asl,com = 200000.00
yv = 0.00140044
shv = 0.0044814
ftv = 466.813
fyv = 389.0108
suv = 0.00512
using (30) in Biskinis/Fardis (2013) multiplied with shear_factor
and also multiplied by the shear_factor according to 15.7.1.4, with
Shear_factor = 1.00
lo/lou,min = lb/lb = 0.30
suv = 0.4*esuv_nominal ((5.5), TBDY) = 0.032
From table 5A.1, TBDY: esuv_nominal = 0.08,
considering characteristic value fsyv = fsv/1.2, from table 5.1, TBDY
For calculation of esuv_nominal and yv, shv,ftv,fyv, it is considered
characteristic value fsyv = fsv/1.2, from table 5.1, TBDY.
y1, sh1,ft1,fy1, are also multiplied by Min(1,1.25*(lb/lb)^2/3), from 10.3.5, ASCE 41-17.
with fsv = (fs,jacket*Asl,mid,jacket + fs,mid*Asl,mid,core)/Asl,mid = 389.0108
with Esv = (Es,jacket*Asl,mid,jacket + Es,mid*Asl,mid,core)/Asl,mid = 200000.00
1 = Asl,ten/(b*d)*(fs1/fc) = 0.03047753
2 = Asl,com/(b*d)*(fs2/fc) = 0.05516669
v = Asl,mid/(b*d)*(fsv/fc) = 0.01890079
and confined core properties:
b = 340.00
d = 597.00
d' = 13.00
fcc (5A.2, TBDY) = 34.07072
cc (5A.5, TBDY) = 0.00232446
c = confinement factor = 1.03245
1 = Asl,ten/(b*d)*(fs1/fc) = 0.03765772
2 = Asl,com/(b*d)*(fs2/fc) = 0.0681634
v = Asl,mid/(b*d)*(fsv/fc) = 0.02335363
Case/Assumption: Unconfined full section - Steel rupture
'satisfies Eq. (4.3)
--->
v < vs,y2 - LHS eq.(4.5) is satisfied
--->
su (4.9) = 0.14168731
Mu = MRc (4.14) = 1.9472E+008
u = su (4.1) = 9.5138628E-006

```

Calculation of ratio lb/lb

Inadequate Lap Length with lb/lb = 0.30

Calculation of Mu1-

Calculation of ultimate curvature ϕ_u according to 4.1, Biskinis/Fardis 2013:

$$u = 9.8440098E-006$$

$$Mu = 3.3647E+008$$

with full section properties:

$$b = 400.00$$

$$d = 627.00$$

$$d' = 43.00$$

$$v = 0.00027619$$

$$N = 2285.867$$

$$f_c = 33.00$$

$$\alpha (5A.5, \text{TBDY}) = 0.002$$

$$\text{Final value of } \phi_u: \phi_u^* = \text{shear_factor} * \text{Max}(\phi_u, \phi_c) = 0.00646173$$

The Shear_factor is considered equal to 1 (pure moment strength)

$$\text{From (5.4b), TBDY: } \phi_u = 0.00646173$$

$$w_e (5.4c) = 0.00548239$$

$$a_{se} ((5.4d), \text{TBDY}) = (a_{se1} * A_{ext} + a_{se2} * A_{int}) / A_{sec} = 0.14776895$$

$$a_{se1} = 0.14776895$$

$$b_{o_1} = 340.00$$

$$h_{o_1} = 610.00$$

$$b_{i2_1} = 975400.00$$

$$a_{se2} = \text{Max}(a_{se1}, a_{se2}) = 0.14776895$$

$$b_{o_2} = 192.00$$

$$h_{o_2} = 492.00$$

$$b_{i2_2} = 557856.00$$

$$psh_{min} * F_{ywe} = \text{Min}(psh_x * F_{ywe}, psh_y * F_{ywe}) = 1.22434$$

$$psh_x * F_{ywe} = psh1 * F_{ywe1} + ps2 * F_{ywe2} = 2.16538$$

$$ps1 \text{ (external)} = (A_{sh1} * h1 / s1) / A_{sec} = 0.00261799$$

$$A_{sh1} = A_{stir_1} * n_{s_1} = 157.0796$$

$$\text{No stirups, } n_{s_1} = 2.00$$

$$h1 = 670.00$$

$$ps2 \text{ (internal)} = (A_{sh2} * h2 / s2) / A_{sec} = 0.00062519$$

$$A_{sh2} = A_{stir_2} * n_{s_2} = 100.531$$

$$\text{No stirups, } n_{s_2} = 2.00$$

$$h2 = 500.00$$

$$psh_y * F_{ywe} = psh1 * F_{ywe1} + ps2 * F_{ywe2} = 1.22434$$

$$ps1 \text{ (external)} = (A_{sh1} * h1 / s1) / A_{sec} = 0.00156298$$

$$A_{sh1} = A_{stir_1} * n_{s_1} = 157.0796$$

$$\text{No stirups, } n_{s_1} = 2.00$$

$$h1 = 400.00$$

$$ps2 \text{ (internal)} = (A_{sh2} * h2 / s2) / A_{sec} = 0.00025008$$

$$A_{sh2} = A_{stir_2} * n_{s_2} = 100.531$$

$$\text{No stirups, } n_{s_2} = 2.00$$

$$h2 = 200.00$$

$$A_{sec} = 268000.00$$

$$s1 = 150.00$$

$$s2 = 300.00$$

$$f_{ywe1} = 694.4444$$

$$f_{ywe2} = 555.5556$$

$$f_{ce} = 33.00$$

$$\text{From ((5.A5), TBDY), TBDY: } \phi_c = 0.00232446$$

$$c = \text{confinement factor} = 1.03245$$

$$y1 = 0.00140044$$

$$sh1 = 0.0044814$$

$$f_{t1} = 432.7577$$

$$f_{y1} = 360.6314$$

$$su1 = 0.00512$$

using (30) in Biskinis/Fardis (2013) multiplied with shear_factor

and also multiplied by the shear_factor according to 15.7.1.4, with

$$\text{Shear_factor} = 1.00$$

$$l_o / l_{o,min} = l_b / l_d = 0.30$$

$$su1 = 0.4 * esu1_{nominal} ((5.5), \text{TBDY}) = 0.032$$

$$\text{From table 5A.1, TBDY: } esu1_{nominal} = 0.08,$$

For calculation of $esu1_nominal$ and $y1, sh1, ft1, fy1$, it is considered characteristic value $fsy1 = fs1/1.2$, from table 5.1, TBDY.

$y1, sh1, ft1, fy1$, are also multiplied by $\text{Min}(1, 1.25 \cdot (lb/ld)^{2/3})$, from 10.3.5, ASCE 41-17.

with $fs1 = (fs_{jacket} \cdot Asl_{ten,jacket} + fs_{core} \cdot Asl_{ten,core}) / Asl_{ten} = 360.6314$

with $Es1 = (Es_{jacket} \cdot Asl_{ten,jacket} + Es_{core} \cdot Asl_{ten,core}) / Asl_{ten} = 200000.00$

$y2 = 0.00140044$
 $sh2 = 0.0044814$
 $ft2 = 426.3283$
 $fy2 = 355.2736$
 $su2 = 0.00512$

using (30) in Biskinis/Fardis (2013) multiplied with shear_factor and also multiplied by the shear_factor according to 15.7.1.4, with Shear_factor = 1.00

$lo/lou, min = lb/lb, min = 0.30$
 $su2 = 0.4 \cdot esu2_nominal \cdot ((5.5), TBDY) = 0.032$

From table 5A.1, TBDY: $esu2_nominal = 0.08$,

For calculation of $esu2_nominal$ and $y2, sh2, ft2, fy2$, it is considered characteristic value $fsy2 = fs2/1.2$, from table 5.1, TBDY.

$y1, sh1, ft1, fy1$, are also multiplied by $\text{Min}(1, 1.25 \cdot (lb/ld)^{2/3})$, from 10.3.5, ASCE 41-17.

with $fs2 = (fs_{jacket} \cdot Asl_{com,jacket} + fs_{core} \cdot Asl_{com,core}) / Asl_{com} = 355.2736$

with $Es2 = (Es_{jacket} \cdot Asl_{com,jacket} + Es_{core} \cdot Asl_{com,core}) / Asl_{com} = 200000.00$

$yv = 0.00140044$
 $shv = 0.0044814$
 $ftv = 466.813$
 $fyv = 389.0108$
 $suv = 0.00512$

using (30) in Biskinis/Fardis (2013) multiplied with shear_factor and also multiplied by the shear_factor according to 15.7.1.4, with Shear_factor = 1.00

$lo/lou, min = lb/ld = 0.30$
 $suv = 0.4 \cdot esuv_nominal \cdot ((5.5), TBDY) = 0.032$

From table 5A.1, TBDY: $esuv_nominal = 0.08$,

considering characteristic value $fsyv = fsv/1.2$, from table 5.1, TBDY

For calculation of $esuv_nominal$ and yv, shv, ftv, fyv , it is considered characteristic value $fsyv = fsv/1.2$, from table 5.1, TBDY.

$y1, sh1, ft1, fy1$, are also multiplied by $\text{Min}(1, 1.25 \cdot (lb/ld)^{2/3})$, from 10.3.5, ASCE 41-17.

with $fsv = (fs_{jacket} \cdot Asl_{mid,jacket} + fs_{mid} \cdot Asl_{mid,core}) / Asl_{mid} = 389.0108$

with $Es_v = (Es_{jacket} \cdot Asl_{mid,jacket} + Es_{mid} \cdot Asl_{mid,core}) / Asl_{mid} = 200000.00$

$1 = Asl_{ten} / (b \cdot d) \cdot (fs1 / fc) = 0.05516669$
 $2 = Asl_{com} / (b \cdot d) \cdot (fs2 / fc) = 0.03047753$
 $v = Asl_{mid} / (b \cdot d) \cdot (fsv / fc) = 0.01890079$

and confined core properties:

$b = 340.00$
 $d = 597.00$
 $d' = 13.00$
 $fcc (5A.2, TBDY) = 34.07072$
 $cc (5A.5, TBDY) = 0.00232446$
 $c = \text{confinement factor} = 1.03245$
 $1 = Asl_{ten} / (b \cdot d) \cdot (fs1 / fc) = 0.0681634$
 $2 = Asl_{com} / (b \cdot d) \cdot (fs2 / fc) = 0.03765772$
 $v = Asl_{mid} / (b \cdot d) \cdot (fsv / fc) = 0.02335363$

Case/Assumption: Unconfined full section - Steel rupture
 ' satisfies Eq. (4.3)

--->
 $v < v_{s,y2}$ - LHS eq.(4.5) is satisfied
 --->
 $su (4.9) = 0.17047327$
 $Mu = MRc (4.14) = 3.3647E+008$
 $u = su (4.1) = 9.8440098E-006$

Calculation of ratio lb/ld

Inadequate Lap Length with $lb/ld = 0.30$

Calculation of Mu2+

Calculation of ultimate curvature ϕ_u according to 4.1, Biskinis/Fardis 2013:

$$\phi_u = 9.5138628E-006$$

$$\mu = 1.9472E+008$$

with full section properties:

$$b = 400.00$$

$$d = 627.00$$

$$d' = 43.00$$

$$v = 0.00027619$$

$$N = 2285.867$$

$$f_c = 33.00$$

$$\phi_{co} (5A.5, TBDY) = 0.002$$

$$\text{Final value of } \phi_{cu}: \phi_{cu}^* = \text{shear_factor} * \text{Max}(\phi_{cu}, \phi_{co}) = 0.00646173$$

The Shear_factor is considered equal to 1 (pure moment strength)

$$\text{From (5.4b), TBDY: } \phi_{cu} = 0.00646173$$

$$\phi_{we} (5.4c) = 0.00548239$$

$$\phi_{ase} ((5.4d), TBDY) = (\phi_{ase1} * A_{ext} + \phi_{ase2} * A_{int}) / A_{sec} = 0.14776895$$

$$\phi_{ase1} = 0.14776895$$

$$b_{o_1} = 340.00$$

$$h_{o_1} = 610.00$$

$$b_{i2_1} = 975400.00$$

$$\phi_{ase2} = \text{Max}(\phi_{ase1}, \phi_{ase2}) = 0.14776895$$

$$b_{o_2} = 192.00$$

$$h_{o_2} = 492.00$$

$$b_{i2_2} = 557856.00$$

$$\phi_{psh, \min} * F_{ywe} = \text{Min}(\phi_{psh, x} * F_{ywe}, \phi_{psh, y} * F_{ywe}) = 1.22434$$

$$\phi_{psh, x} * F_{ywe} = \phi_{psh1} * F_{ywe1} + \phi_{ps2} * F_{ywe2} = 2.16538$$

$$\phi_{ps1} (\text{external}) = (A_{sh1} * h_1 / s_1) / A_{sec} = 0.00261799$$

$$A_{sh1} = A_{stir_1} * n_{s_1} = 157.0796$$

$$\text{No stirups, } n_{s_1} = 2.00$$

$$h_1 = 670.00$$

$$\phi_{ps2} (\text{internal}) = (A_{sh2} * h_2 / s_2) / A_{sec} = 0.00062519$$

$$A_{sh2} = A_{stir_2} * n_{s_2} = 100.531$$

$$\text{No stirups, } n_{s_2} = 2.00$$

$$h_2 = 500.00$$

$$\phi_{psh, y} * F_{ywe} = \phi_{psh1} * F_{ywe1} + \phi_{ps2} * F_{ywe2} = 1.22434$$

$$\phi_{ps1} (\text{external}) = (A_{sh1} * h_1 / s_1) / A_{sec} = 0.00156298$$

$$A_{sh1} = A_{stir_1} * n_{s_1} = 157.0796$$

$$\text{No stirups, } n_{s_1} = 2.00$$

$$h_1 = 400.00$$

$$\phi_{ps2} (\text{internal}) = (A_{sh2} * h_2 / s_2) / A_{sec} = 0.00025008$$

$$A_{sh2} = A_{stir_2} * n_{s_2} = 100.531$$

$$\text{No stirups, } n_{s_2} = 2.00$$

$$h_2 = 200.00$$

$$A_{sec} = 268000.00$$

$$s_1 = 150.00$$

$$s_2 = 300.00$$

$$f_{ywe1} = 694.4444$$

$$f_{ywe2} = 555.5556$$

$$f_{ce} = 33.00$$

$$\text{From ((5.A5), TBDY), TBDY: } \phi_{cc} = 0.00232446$$

$$c = \text{confinement factor} = 1.03245$$

$$y_1 = 0.00140044$$

$$sh_1 = 0.0044814$$

$$f_{t1} = 426.3283$$

$$f_{y1} = 355.2736$$

$$su_1 = 0.00512$$

using (30) in Biskinis/Fardis (2013) multiplied with shear_factor
and also multiplied by the shear_factor according to 15.7.1.4, with
Shear_factor = 1.00

```

lo/lou,min = lb/d = 0.30
su1 = 0.4*esu1_nominal ((5.5), TBDY) = 0.032
From table 5A.1, TBDY: esu1_nominal = 0.08,
For calculation of esu1_nominal and y1, sh1,ft1,fy1, it is considered
characteristic value fsy1 = fs1/1.2, from table 5.1, TBDY.
y1, sh1,ft1,fy1, are also multiplied by Min(1,1.25*(lb/d)^ 2/3), from 10.3.5, ASCE 41-17.
with fs1 = (fs,jacket*Asl,ten,jacket + fs,core*Asl,ten,core)/Asl,ten = 355.2736
with Es1 = (Es,jacket*Asl,ten,jacket + Es,core*Asl,ten,core)/Asl,ten = 200000.00
y2 = 0.00140044
sh2 = 0.0044814
ft2 = 432.7577
fy2 = 360.6314
su2 = 0.00512
using (30) in Biskinis/Fardis (2013) multiplied with shear_factor
and also multiplied by the shear_factor according to 15.7.1.4, with
Shear_factor = 1.00
lo/lou,min = lb/lb,min = 0.30
su2 = 0.4*esu2_nominal ((5.5), TBDY) = 0.032
From table 5A.1, TBDY: esu2_nominal = 0.08,
For calculation of esu2_nominal and y2, sh2,ft2,fy2, it is considered
characteristic value fsy2 = fs2/1.2, from table 5.1, TBDY.
y1, sh1,ft1,fy1, are also multiplied by Min(1,1.25*(lb/d)^ 2/3), from 10.3.5, ASCE 41-17.
with fs2 = (fs,jacket*Asl,com,jacket + fs,core*Asl,com,core)/Asl,com = 360.6314
with Es2 = (Es,jacket*Asl,com,jacket + Es,core*Asl,com,core)/Asl,com = 200000.00
yv = 0.00140044
shv = 0.0044814
ftv = 466.813
fyv = 389.0108
suv = 0.00512
using (30) in Biskinis/Fardis (2013) multiplied with shear_factor
and also multiplied by the shear_factor according to 15.7.1.4, with
Shear_factor = 1.00
lo/lou,min = lb/d = 0.30
suv = 0.4*esuv_nominal ((5.5), TBDY) = 0.032
From table 5A.1, TBDY: esuv_nominal = 0.08,
considering characteristic value fsyv = fsv/1.2, from table 5.1, TBDY
For calculation of esuv_nominal and yv, shv,ftv,fyv, it is considered
characteristic value fsyv = fsv/1.2, from table 5.1, TBDY.
y1, sh1,ft1,fy1, are also multiplied by Min(1,1.25*(lb/d)^ 2/3), from 10.3.5, ASCE 41-17.
with fsv = (fs,jacket*Asl,mid,jacket + fs,mid*Asl,mid,core)/Asl,mid = 389.0108
with Esv = (Es,jacket*Asl,mid,jacket + Es,mid*Asl,mid,core)/Asl,mid = 200000.00
1 = Asl,ten/(b*d)*(fs1/fc) = 0.03047753
2 = Asl,com/(b*d)*(fs2/fc) = 0.05516669
v = Asl,mid/(b*d)*(fsv/fc) = 0.01890079
and confined core properties:
b = 340.00
d = 597.00
d' = 13.00
fcc (5A.2, TBDY) = 34.07072
cc (5A.5, TBDY) = 0.00232446
c = confinement factor = 1.03245
1 = Asl,ten/(b*d)*(fs1/fc) = 0.03765772
2 = Asl,com/(b*d)*(fs2/fc) = 0.0681634
v = Asl,mid/(b*d)*(fsv/fc) = 0.02335363
Case/Assumption: Unconfined full section - Steel rupture
' satisfies Eq. (4.3)
--->
v < vs,y2 - LHS eq.(4.5) is satisfied
--->
su (4.9) = 0.14168731
Mu = MRc (4.14) = 1.9472E+008
u = su (4.1) = 9.5138628E-006

```

Calculation of ratio lb/d

Inadequate Lap Length with lb/d = 0.30

Calculation of Mu2-

Calculation of ultimate curvature μ according to 4.1, Biskinis/Fardis 2013:

$$\mu = 9.8440098E-006$$

$$Mu = 3.3647E+008$$

with full section properties:

$$b = 400.00$$

$$d = 627.00$$

$$d' = 43.00$$

$$v = 0.00027619$$

$$N = 2285.867$$

$$f_c = 33.00$$

$$cc \text{ (5A.5, TBDY)} = 0.002$$

$$\text{Final value of } \mu: \mu^* = \text{shear_factor} * \text{Max}(\mu, cc) = 0.00646173$$

The Shear_factor is considered equal to 1 (pure moment strength)

$$\text{From (5.4b), TBDY: } \mu = 0.00646173$$

$$\mu_e \text{ (5.4c)} = 0.00548239$$

$$\mu_{se} \text{ ((5.4d), TBDY)} = (\mu_{se1} * A_{ext} + \mu_{se2} * A_{int}) / A_{sec} = 0.14776895$$

$$\mu_{se1} = 0.14776895$$

$$b_{o_1} = 340.00$$

$$h_{o_1} = 610.00$$

$$b_{i2_1} = 975400.00$$

$$\mu_{se2} = \text{Max}(\mu_{se1}, \mu_{se2}) = 0.14776895$$

$$b_{o_2} = 192.00$$

$$h_{o_2} = 492.00$$

$$b_{i2_2} = 557856.00$$

$$\mu_{sh, \min} * F_{ywe} = \text{Min}(\mu_{sh, x} * F_{ywe}, \mu_{sh, y} * F_{ywe}) = 1.22434$$

$$\mu_{sh, x} * F_{ywe} = \mu_{sh1} * F_{ywe1} + \mu_{sh2} * F_{ywe2} = 2.16538$$

$$\mu_{sh1} \text{ (external)} = (A_{sh1} * h_1 / s_1) / A_{sec} = 0.00261799$$

$$A_{sh1} = A_{stir_1} * n_{s_1} = 157.0796$$

$$\text{No stirups, } n_{s_1} = 2.00$$

$$h_1 = 670.00$$

$$\mu_{sh2} \text{ (internal)} = (A_{sh2} * h_2 / s_2) / A_{sec} = 0.00062519$$

$$A_{sh2} = A_{stir_2} * n_{s_2} = 100.531$$

$$\text{No stirups, } n_{s_2} = 2.00$$

$$h_2 = 500.00$$

$$\mu_{sh, y} * F_{ywe} = \mu_{sh1} * F_{ywe1} + \mu_{sh2} * F_{ywe2} = 1.22434$$

$$\mu_{sh1} \text{ (external)} = (A_{sh1} * h_1 / s_1) / A_{sec} = 0.00156298$$

$$A_{sh1} = A_{stir_1} * n_{s_1} = 157.0796$$

$$\text{No stirups, } n_{s_1} = 2.00$$

$$h_1 = 400.00$$

$$\mu_{sh2} \text{ (internal)} = (A_{sh2} * h_2 / s_2) / A_{sec} = 0.00025008$$

$$A_{sh2} = A_{stir_2} * n_{s_2} = 100.531$$

$$\text{No stirups, } n_{s_2} = 2.00$$

$$h_2 = 200.00$$

$$A_{sec} = 268000.00$$

$$s_1 = 150.00$$

$$s_2 = 300.00$$

$$f_{ywe1} = 694.4444$$

$$f_{ywe2} = 555.5556$$

$$f_{ce} = 33.00$$

$$\text{From ((5.A5), TBDY), TBDY: } cc = 0.00232446$$

$$c = \text{confinement factor} = 1.03245$$

$$y_1 = 0.00140044$$

$$sh_1 = 0.0044814$$

$$ft_1 = 432.7577$$

$$fy_1 = 360.6314$$

$$su_1 = 0.00512$$

using (30) in Biskinis/Fardis (2013) multiplied with shear_factor
 and also multiplied by the shear_factor according to 15.7.1.4, with
 Shear_factor = 1.00
 $l_o/l_{ou,min} = l_b/l_d = 0.30$
 $su_1 = 0.4 * esu_{1,nominal} ((5.5), TBDY) = 0.032$
 From table 5A.1, TBDY: $esu_{1,nominal} = 0.08$,
 For calculation of $esu_{1,nominal}$ and y_1, sh_1, ft_1, fy_1 , it is considered
 characteristic value $fsy_1 = fs_1/1.2$, from table 5.1, TBDY.
 y_1, sh_1, ft_1, fy_1 , are also multiplied by $Min(1, 1.25 * (l_b/l_d)^{2/3})$, from 10.3.5, ASCE 41-17.
 with $fs_1 = (fs_{jacket} * A_{sl,ten,jacket} + fs_{core} * A_{sl,ten,core}) / A_{sl,ten} = 360.6314$
 with $Es_1 = (Es_{jacket} * A_{sl,ten,jacket} + Es_{core} * A_{sl,ten,core}) / A_{sl,ten} = 200000.00$
 $y_2 = 0.00140044$
 $sh_2 = 0.0044814$
 $ft_2 = 426.3283$
 $fy_2 = 355.2736$
 $su_2 = 0.00512$
 using (30) in Biskinis/Fardis (2013) multiplied with shear_factor
 and also multiplied by the shear_factor according to 15.7.1.4, with
 Shear_factor = 1.00
 $l_o/l_{ou,min} = l_b/l_{b,min} = 0.30$
 $su_2 = 0.4 * esu_{2,nominal} ((5.5), TBDY) = 0.032$
 From table 5A.1, TBDY: $esu_{2,nominal} = 0.08$,
 For calculation of $esu_{2,nominal}$ and y_2, sh_2, ft_2, fy_2 , it is considered
 characteristic value $fsy_2 = fs_2/1.2$, from table 5.1, TBDY.
 y_2, sh_2, ft_2, fy_2 , are also multiplied by $Min(1, 1.25 * (l_b/l_d)^{2/3})$, from 10.3.5, ASCE 41-17.
 with $fs_2 = (fs_{jacket} * A_{sl,com,jacket} + fs_{core} * A_{sl,com,core}) / A_{sl,com} = 355.2736$
 with $Es_2 = (Es_{jacket} * A_{sl,com,jacket} + Es_{core} * A_{sl,com,core}) / A_{sl,com} = 200000.00$
 $y_v = 0.00140044$
 $sh_v = 0.0044814$
 $ft_v = 466.813$
 $fy_v = 389.0108$
 $suv = 0.00512$
 using (30) in Biskinis/Fardis (2013) multiplied with shear_factor
 and also multiplied by the shear_factor according to 15.7.1.4, with
 Shear_factor = 1.00
 $l_o/l_{ou,min} = l_b/l_d = 0.30$
 $suv = 0.4 * esuv_{nominal} ((5.5), TBDY) = 0.032$
 From table 5A.1, TBDY: $esuv_{nominal} = 0.08$,
 considering characteristic value $fsyv = fsv/1.2$, from table 5.1, TBDY
 For calculation of $esuv_{nominal}$ and y_v, sh_v, ft_v, fy_v , it is considered
 characteristic value $fsyv = fsv/1.2$, from table 5.1, TBDY.
 y_1, sh_1, ft_1, fy_1 , are also multiplied by $Min(1, 1.25 * (l_b/l_d)^{2/3})$, from 10.3.5, ASCE 41-17.
 with $fsv = (fs_{jacket} * A_{sl,mid,jacket} + fs_{mid} * A_{sl,mid,core}) / A_{sl,mid} = 389.0108$
 with $Es_v = (Es_{jacket} * A_{sl,mid,jacket} + Es_{mid} * A_{sl,mid,core}) / A_{sl,mid} = 200000.00$
 $1 = A_{sl,ten} / (b * d) * (fs_1 / f_c) = 0.05516669$
 $2 = A_{sl,com} / (b * d) * (fs_2 / f_c) = 0.03047753$
 $v = A_{sl,mid} / (b * d) * (fsv / f_c) = 0.01890079$
 and confined core properties:
 $b = 340.00$
 $d = 597.00$
 $d' = 13.00$
 $f_{cc} (5A.2, TBDY) = 34.07072$
 $cc (5A.5, TBDY) = 0.00232446$
 $c = \text{confinement factor} = 1.03245$
 $1 = A_{sl,ten} / (b * d) * (fs_1 / f_c) = 0.0681634$
 $2 = A_{sl,com} / (b * d) * (fs_2 / f_c) = 0.03765772$
 $v = A_{sl,mid} / (b * d) * (fsv / f_c) = 0.02335363$
 Case/Assumption: Unconfined full section - Steel rupture
 ' satisfies Eq. (4.3)
 --->
 $v < v_{s,y2}$ - LHS eq.(4.5) is satisfied
 --->
 $su (4.9) = 0.17047327$
 $Mu = MRc (4.14) = 3.3647E+008$
 $u = su (4.1) = 9.8440098E-006$

Calculation of ratio l_b/l_d

Inadequate Lap Length with $l_b/l_d = 0.30$

Calculation of Shear Strength $V_r = \text{Min}(V_{r1}, V_{r2}) = 535691.969$

Calculation of Shear Strength at edge 1, $V_{r1} = 535691.969$

$V_{r1} = V_n$ ((22.5.1.1), ACI 318-14)

NOTE: In expression (22.5.1.1) ' V_w ' is replaced by ' $V_w + f \cdot V_f$ ' where V_f is the contribution of FRPs (11.3), ACI 440).

From Table (22.5.5.1), ACI 318-14: $V_c = 194072.856$

= 1 (normal-weight concrete)

Mean concrete strength: $f'_c = (f'_c_{\text{jacket}} \cdot \text{Area}_{\text{jacket}} + f'_c_{\text{core}} \cdot \text{Area}_{\text{core}}) / \text{Area}_{\text{section}} = 28.14925$, but $f'_c^{0.5} \leq 8.3$ MPa (22.5.3.1, ACI 318-14)

$\rho_w = A_s / (b_w \cdot d) = 0.00331157$

A_s (tension reinf.) = 709.9999

$b_w = 400.00$

$d = 536.00$

$V_u \cdot d / M_u < 1 = 1.00$

$M_u = 1.1086 \text{E}+006$

$V_u = 9840.633$

From (11.5.4.8), ACI 318-14: $V_{s1} + V_{s2} = 341619.112$

$V_{s1} = 311832.16$ is calculated for jacket, with:

$d = 536.00$

$A_v = 157079.633$

$f_y = 555.5556$

$s = 150.00$

V_{s1} has been multiplied by 1 ($s < d/2$, according to ASCE 41-17,10.3.4)

$V_{s2} = 29786.953$ is calculated for jacket, with:

$d/2 = 400.00$

$A_v = 100530.965$

$f_y = 444.4444$

$s = 300.00$

V_{s2} has been multiplied by $2(1-s/d)$ ($s > d/2$, according to ASCE 41-17,10.3.4)

$2(1-s/d) = 0.50$

V_f ((11-3)-(11.4), ACI 440) = 0.00

From (11-11), ACI 440: $V_s + V_f \leq 755657.47$

Calculation of Shear Strength at edge 2, $V_{r2} = 535691.969$

$V_{r2} = V_n$ ((22.5.1.1), ACI 318-14)

NOTE: In expression (22.5.1.1) ' V_w ' is replaced by ' $V_w + f \cdot V_f$ ' where V_f is the contribution of FRPs (11.3), ACI 440).

From Table (22.5.5.1), ACI 318-14: $V_c = 194072.856$

= 1 (normal-weight concrete)

Mean concrete strength: $f'_c = (f'_c_{\text{jacket}} \cdot \text{Area}_{\text{jacket}} + f'_c_{\text{core}} \cdot \text{Area}_{\text{core}}) / \text{Area}_{\text{section}} = 28.14925$, but $f'_c^{0.5} \leq 8.3$ MPa (22.5.3.1, ACI 318-14)

$\rho_w = A_s / (b_w \cdot d) = 0.00331157$

A_s (tension reinf.) = 709.9999

$b_w = 400.00$

$d = 536.00$

$V_u \cdot d / M_u < 1 = 1.00$

$M_u = 1.1086 \text{E}+006$

$V_u = 9840.633$

From (11.5.4.8), ACI 318-14: $V_{s1} + V_{s2} = 341619.112$

$V_{s1} = 311832.16$ is calculated for jacket, with:

$d = 536.00$

$A_v = 157079.633$

$f_y = 555.5556$

$s = 150.00$

V_{s1} has been multiplied by 1 ($s < d/2$, according to ASCE 41-17,10.3.4)

Vs2 = 29786.953 is calculated for jacket, with:
 $d = 400.00$
 $A_v = 100530.965$
 $f_y = 444.4444$
 $s = 300.00$
Vs2 has been multiplied by $2(1-s/d)$ ($s > d/2$, according to ASCE 41-17,10.3.4)
 $2(1-s/d) = 0.50$
 $V_f ((11-3)-(11.4), \text{ACI } 440) = 0.00$
From (11-11), ACI 440: $V_s + V_f \leq 755657.47$

End Of Calculation of Shear Capacity ratio for element: beam JB1 of floor 1
At local axis: 3

Start Of Calculation of Shear Capacity ratio for element: beam JB1 of floor 1
At Shear local axis: 2
(Bending local axis: 3)
Section Type: rcjars

Constant Properties

Knowledge Factor, $\phi = 0.85$
Mean strength values are used for both shear and moment calculations.
Consequently:
Jacket
New material of Primary Member: Concrete Strength, $f_c = f_{cm} = 33.00$
New material of Primary Member: Steel Strength, $f_s = f_{sm} = 555.5556$
Concrete Elasticity, $E_c = 26999.444$
Steel Elasticity, $E_s = 200000.00$
Existing Column
Existing material of Primary Member: Concrete Strength, $f_c = f_{cm} = 20.00$
Existing material of Primary Member: Steel Strength, $f_s = f_{sm} = 444.4444$
Concrete Elasticity, $E_c = 21019.039$
Steel Elasticity, $E_s = 200000.00$

Note: Especially for the calculation of moment strengths,
the above steel re-bar strengths are multiplied by 1.25 according to R18.6.5, ACI 318-14
Jacket
New material: Steel Strength, $f_s = 1.25 \cdot f_{sm} = 694.4444$
Existing Column
Existing material: Steel Strength, $f_s = 1.25 \cdot f_{sm} = 555.5556$

External Height, $H = 670.00$
External Width, $W = 400.00$
Internal Height, $H = 500.00$
Internal Width, $W = 200.00$
Cover Thickness, $c = 25.00$
Mean Confinement Factor overall section = 1.03245
Element Length, $L = 3000.00$
Primary Member
Smooth Bars
Ductile Steel
With Detailing for Earthquake Resistance (including stirrups closed at 135°)
Longitudinal Bars With Ends Lapped Starting at the End Sections
Inadequate Lap Length with $l_o/l_{ou,min} = 0.30$
No FRP Wrapping

Stepwise Properties

At local axis: 2
EDGE -A-
Shear Force, $V_a = -1.0722477E-015$
EDGE -B-
Shear Force, $V_b = 1.0722477E-015$

BOTH EDGES

Axial Force, $F = -2285.867$

Longitudinal Reinforcement Area Distribution (in 2 divisions)

-Tension: $As_t = 709.9999$

-Compression: $As_c = 1668.186$

Longitudinal Reinforcement Area Distribution (in 3 divisions)

-Tension: $As_{t,ten} = 911.0619$

-Compression: $As_{c,com} = 911.0619$

-Middle: $As_{mid} = 556.0619$

Calculation of Shear Capacity ratio, $V_e/V_r = 0.25977023$

Member Controlled by Flexure ($V_e/V_r < 1$)

Calculation of Shear Demand from fig. R18.6.5, ACI 318-14 $V_e = (M_{pr1} + M_{pr2})/l_n \pm w_u \cdot l_n/2 = 95639.945$ with

$M_{pr1} = \text{Max}(Mu_{1+}, Mu_{1-}) = 1.4346E+008$

$Mu_{1+} = 1.4346E+008$, is the ultimate moment strength at the edge 1 of the member in the actual moment direction which is defined for the static loading combination

$Mu_{1-} = 1.4346E+008$, is the ultimate moment strength at the edge 1 of the member in the opposite moment direction which is defined for the static loading combination

$M_{pr2} = \text{Max}(Mu_{2+}, Mu_{2-}) = 1.4346E+008$

$Mu_{2+} = 1.4346E+008$, is the ultimate moment strength at the edge 2 of the member in the actual moment direction which is defined for the static loading combination

$Mu_{2-} = 1.4346E+008$, is the ultimate moment strength at the edge 2 of the member in the opposite moment direction which is defined for the static loading combination

and

$\pm w_u \cdot l_n = (|V_1| + |V_2|)/2$

with

$V_1 = -1.0722477E-015$, is the shear force acting at edge 1 for the static loading combination

$V_2 = 1.0722477E-015$, is the shear force acting at edge 2 for the static loading combination

Calculation of Mu_{1+}

Calculation of ultimate curvature ϕ_u according to 4.1, Biskinis/Fardis 2013:

$\phi_u = 1.7187310E-005$

$M_u = 1.4346E+008$

with full section properties:

$b = 670.00$

$d = 357.00$

$d' = 43.00$

$v = 0.0002896$

$N = 2285.867$

$f_c = 33.00$

$\phi_c (5A.5, \text{TB DY}) = 0.002$

Final value of ϕ_u : $\phi_u^* = \text{shear_factor} \cdot \text{Max}(\phi_u, \phi_c) = 0.00646173$

The Shear_factor is considered equal to 1 (pure moment strength)

From (5.4b), TB DY: $\phi_u = 0.00646173$

$w_e (5.4c) = 0.00548239$

$a_{se} ((5.4d), \text{TB DY}) = (a_{se1} \cdot A_{ext} + a_{se2} \cdot A_{int})/A_{sec} = 0.14776895$

$a_{se1} = 0.14776895$

$bo_1 = 340.00$

$ho_1 = 610.00$

$bi2_1 = 975400.00$

$a_{se2} = \text{Max}(a_{se1}, a_{se2}) = 0.14776895$

$bo_2 = 192.00$

$ho_2 = 492.00$

$bi2_2 = 557856.00$

$psh, \min \cdot F_{ywe} = \text{Min}(psh, x \cdot F_{ywe}, psh, y \cdot F_{ywe}) = 1.22434$

$psh, x \cdot F_{ywe} = psh1 \cdot F_{ywe1} + ps2 \cdot F_{ywe2} = 2.16538$

$ps1 \text{ (external)} = (A_{sh1} \cdot h1/s1)/A_{sec} = 0.00261799$

$Ash1 = Astir_1 * ns_1 = 157.0796$
 No stirups, $ns_1 = 2.00$
 $h1 = 670.00$
 $ps2 \text{ (internal)} = (Ash2 * h2 / s2) / Asec = 0.00062519$
 $Ash2 = Astir_2 * ns_2 = 100.531$
 No stirups, $ns_2 = 2.00$
 $h2 = 500.00$

$psh_y * Fywe = psh1 * Fywe1 + ps2 * Fywe2 = 1.22434$
 $ps1 \text{ (external)} = (Ash1 * h1 / s1) / Asec = 0.00156298$
 $Ash1 = Astir_1 * ns_1 = 157.0796$
 No stirups, $ns_1 = 2.00$
 $h1 = 400.00$
 $ps2 \text{ (internal)} = (Ash2 * h2 / s2) / Asec = 0.00025008$
 $Ash2 = Astir_2 * ns_2 = 100.531$
 No stirups, $ns_2 = 2.00$
 $h2 = 200.00$

$Asec = 268000.00$
 $s1 = 150.00$
 $s2 = 300.00$
 $fywe1 = 694.4444$
 $fywe2 = 555.5556$
 $fce = 33.00$

From ((5.A5), TBDY), TBDY: $cc = 0.00232446$
 $c = \text{confinement factor} = 1.03245$

$y1 = 0.00140044$
 $sh1 = 0.0044814$
 $ft1 = 435.2629$
 $fy1 = 362.7191$
 $su1 = 0.00512$

using (30) in Biskinis/Fardis (2013) multiplied with shear_factor
 and also multiplied by the shear_factor according to 15.7.1.4, with
 $Shear_factor = 1.00$
 $lo/lou, min = lb/ld = 0.30$

$su1 = 0.4 * esu1_nominal \text{ ((5.5), TBDY)} = 0.032$

From table 5A.1, TBDY: $esu1_nominal = 0.08$,

For calculation of $esu1_nominal$ and $y1, sh1, ft1, fy1$, it is considered
 characteristic value $fsy1 = fs1 / 1.2$, from table 5.1, TBDY.

$y1, sh1, ft1, fy1$, are also multiplied by $\text{Min}(1, 1.25 * (lb/ld)^{2/3})$, from 10.3.5, ASCE 41-17.

with $fs1 = (fs_jacket * Asl, ten, jacket + fs_core * Asl, ten, core) / Asl, ten = 362.7191$

with $Es1 = (Es_jacket * Asl, ten, jacket + Es_core * Asl, ten, core) / Asl, ten = 200000.00$

$y2 = 0.00140044$
 $sh2 = 0.0044814$
 $ft2 = 435.2629$
 $fy2 = 362.7191$
 $su2 = 0.00512$

using (30) in Biskinis/Fardis (2013) multiplied with shear_factor
 and also multiplied by the shear_factor according to 15.7.1.4, with
 $Shear_factor = 1.00$

$lo/lou, min = lb/lb, min = 0.30$

$su2 = 0.4 * esu2_nominal \text{ ((5.5), TBDY)} = 0.032$

From table 5A.1, TBDY: $esu2_nominal = 0.08$,

For calculation of $esu2_nominal$ and $y2, sh2, ft2, fy2$, it is considered
 characteristic value $fsy2 = fs2 / 1.2$, from table 5.1, TBDY.

$y1, sh1, ft1, fy1$, are also multiplied by $\text{Min}(1, 1.25 * (lb/ld)^{2/3})$, from 10.3.5, ASCE 41-17.

with $fs2 = (fs_jacket * Asl, com, jacket + fs_core * Asl, com, core) / Asl, com = 362.7191$

with $Es2 = (Es_jacket * Asl, com, jacket + Es_core * Asl, com, core) / Asl, com = 200000.00$

$yv = 0.00140044$
 $shv = 0.0044814$
 $ftv = 440.9669$
 $fyv = 367.4724$
 $suv = 0.00512$

using (30) in Biskinis/Fardis (2013) multiplied with shear_factor
 and also multiplied by the shear_factor according to 15.7.1.4, with
 $Shear_factor = 1.00$
 $lo/lou, min = lb/ld = 0.30$

$suv = 0.4 * esuv_nominal ((5.5), TBDY) = 0.032$
 From table 5A.1, TBDY: $esuv_nominal = 0.08$,
 considering characteristic value $fsyv = fsv/1.2$, from table 5.1, TBDY
 For calculation of $esuv_nominal$ and yv , shv , ftv , fyv , it is considered
 characteristic value $fsyv = fsv/1.2$, from table 5.1, TBDY.
 $y1$, $sh1$, $ft1$, $fy1$, are also multiplied by $Min(1, 1.25 * (lb/ld)^{2/3})$, from 10.3.5, ASCE 41-17.
 with $fsv = (fs_jacket * Asl_mid_jacket + fs_mid * Asl_mid_core) / Asl_mid = 367.4724$
 with $Esv = (Es_jacket * Asl_mid_jacket + Es_mid * Asl_mid_core) / Asl_mid = 200000.00$
 $1 = Asl_ten / (b * d) * (fs1 / fc) = 0.04186598$
 $2 = Asl_com / (b * d) * (fs2 / fc) = 0.04186598$
 $v = Asl_mid / (b * d) * (fsv / fc) = 0.02588755$
 and confined core properties:
 $b = 610.00$
 $d = 327.00$
 $d' = 13.00$
 $fcc (5A.2, TBDY) = 34.07072$
 $cc (5A.5, TBDY) = 0.00232446$
 $c = \text{confinement factor} = 1.03245$
 $1 = Asl_ten / (b * d) * (fs1 / fc) = 0.05020266$
 $2 = Asl_com / (b * d) * (fs2 / fc) = 0.05020266$
 $v = Asl_mid / (b * d) * (fsv / fc) = 0.03104247$
 Case/Assumption: Unconfined full section - Steel rupture
 ' satisfies Eq. (4.3)
 --->
 $v < vsy2$ - LHS eq.(4.5) is satisfied
 --->
 $su (4.9) = 0.16556246$
 $Mu = MRc (4.14) = 1.4346E+008$
 $u = su (4.1) = 1.7187310E-005$

Calculation of ratio lb/ld

Inadequate Lap Length with $lb/ld = 0.30$

Calculation of $Mu1$ -

Calculation of ultimate curvature u according to 4.1, Biskinis/Fardis 2013:

$u = 1.7187310E-005$

$Mu = 1.4346E+008$

with full section properties:

$b = 670.00$

$d = 357.00$

$d' = 43.00$

$v = 0.0002896$

$N = 2285.867$

$fc = 33.00$

$co (5A.5, TBDY) = 0.002$

Final value of cu : $cu^* = \text{shear_factor} * \text{Max}(cu, cc) = 0.00646173$

The Shear_factor is considered equal to 1 (pure moment strength)

From (5.4b), TBDY: $cu = 0.00646173$

we (5.4c) $= 0.00548239$

$ase ((5.4d), TBDY) = (ase1 * Aext + ase2 * Aint) / Asec = 0.14776895$

$ase1 = 0.14776895$

$bo_1 = 340.00$

$ho_1 = 610.00$

$bi2_1 = 975400.00$

$ase2 = \text{Max}(ase1, ase2) = 0.14776895$

$bo_2 = 192.00$

$ho_2 = 492.00$

$bi2_2 = 557856.00$

$psh_min * Fywe = \text{Min}(psh_x * Fywe, psh_y * Fywe) = 1.22434$

$psh_x \cdot Fywe = psh1 \cdot Fywe1 + ps2 \cdot Fywe2 = 2.16538$
 $ps1 \text{ (external)} = (Ash1 \cdot h1 / s1) / Asec = 0.00261799$
 $Ash1 = Astir_1 \cdot ns_1 = 157.0796$
 No stirups, $ns_1 = 2.00$
 $h1 = 670.00$
 $ps2 \text{ (internal)} = (Ash2 \cdot h2 / s2) / Asec = 0.00062519$
 $Ash2 = Astir_2 \cdot ns_2 = 100.531$
 No stirups, $ns_2 = 2.00$
 $h2 = 500.00$

$psh_y \cdot Fywe = psh1 \cdot Fywe1 + ps2 \cdot Fywe2 = 1.22434$
 $ps1 \text{ (external)} = (Ash1 \cdot h1 / s1) / Asec = 0.00156298$
 $Ash1 = Astir_1 \cdot ns_1 = 157.0796$
 No stirups, $ns_1 = 2.00$
 $h1 = 400.00$
 $ps2 \text{ (internal)} = (Ash2 \cdot h2 / s2) / Asec = 0.00025008$
 $Ash2 = Astir_2 \cdot ns_2 = 100.531$
 No stirups, $ns_2 = 2.00$
 $h2 = 200.00$

$Asec = 268000.00$
 $s1 = 150.00$
 $s2 = 300.00$
 $fywe1 = 694.4444$
 $fywe2 = 555.5556$
 $fce = 33.00$

From ((5.A.5), TBDY), TBDY: $cc = 0.00232446$
 $c = \text{confinement factor} = 1.03245$

$y1 = 0.00140044$
 $sh1 = 0.0044814$
 $ft1 = 435.2629$
 $fy1 = 362.7191$
 $su1 = 0.00512$

using (30) in Biskinis/Fardis (2013) multiplied with shear_factor
 and also multiplied by the shear_factor according to 15.7.1.4, with
 $Shear_factor = 1.00$

$lo/lou, min = lb/ld = 0.30$

$su1 = 0.4 \cdot esu1_nominal \text{ ((5.5), TBDY)} = 0.032$

From table 5A.1, TBDY: $esu1_nominal = 0.08$,

For calculation of $esu1_nominal$ and $y1, sh1, ft1, fy1$, it is considered
 characteristic value $fsy1 = fs1 / 1.2$, from table 5.1, TBDY.

$y1, sh1, ft1, fy1$, are also multiplied by $\text{Min}(1, 1.25 \cdot (lb/ld)^{2/3})$, from 10.3.5, ASCE 41-17.

with $fs1 = (fs_jacket \cdot Asl, ten, jacket + fs_core \cdot Asl, ten, core) / Asl, ten = 362.7191$

with $Es1 = (Es_jacket \cdot Asl, ten, jacket + Es_core \cdot Asl, ten, core) / Asl, ten = 200000.00$

$y2 = 0.00140044$
 $sh2 = 0.0044814$
 $ft2 = 435.2629$
 $fy2 = 362.7191$
 $su2 = 0.00512$

using (30) in Biskinis/Fardis (2013) multiplied with shear_factor
 and also multiplied by the shear_factor according to 15.7.1.4, with
 $Shear_factor = 1.00$

$lo/lou, min = lb/lb, min = 0.30$

$su2 = 0.4 \cdot esu2_nominal \text{ ((5.5), TBDY)} = 0.032$

From table 5A.1, TBDY: $esu2_nominal = 0.08$,

For calculation of $esu2_nominal$ and $y2, sh2, ft2, fy2$, it is considered
 characteristic value $fsy2 = fs2 / 1.2$, from table 5.1, TBDY.

$y1, sh1, ft1, fy1$, are also multiplied by $\text{Min}(1, 1.25 \cdot (lb/ld)^{2/3})$, from 10.3.5, ASCE 41-17.

with $fs2 = (fs_jacket \cdot Asl, com, jacket + fs_core \cdot Asl, com, core) / Asl, com = 362.7191$

with $Es2 = (Es_jacket \cdot Asl, com, jacket + Es_core \cdot Asl, com, core) / Asl, com = 200000.00$

$yv = 0.00140044$
 $shv = 0.0044814$
 $ftv = 440.9669$
 $fyv = 367.4724$
 $suv = 0.00512$

using (30) in Biskinis/Fardis (2013) multiplied with shear_factor

and also multiplied by the shear_factor according to 15.7.1.4, with
 Shear_factor = 1.00
 $l_o/l_{ou,min} = l_b/l_d = 0.30$
 $suv = 0.4 * esuv_{nominal} ((5.5), TBDY) = 0.032$
 From table 5A.1, TBDY: $esuv_{nominal} = 0.08$,
 considering characteristic value $fsyv = fsv/1.2$, from table 5.1, TBDY
 For calculation of $esuv_{nominal}$ and y_v, sh_v, ft_v, fy_v , it is considered
 characteristic value $fsyv = fsv/1.2$, from table 5.1, TBDY.
 y_1, sh_1, ft_1, fy_1 , are also multiplied by $Min(1, 1.25 * (l_b/l_d)^{2/3})$, from 10.3.5, ASCE 41-17.
 with $fsv = (fs_{jacket} * A_{sl,mid,jacket} + fs_{mid} * A_{sl,mid,core}) / A_{sl,mid} = 367.4724$
 with $Esv = (Es_{jacket} * A_{sl,mid,jacket} + Es_{mid} * A_{sl,mid,core}) / A_{sl,mid} = 200000.00$
 $1 = A_{sl,ten} / (b * d) * (fs_1 / fc) = 0.04186598$
 $2 = A_{sl,com} / (b * d) * (fs_2 / fc) = 0.04186598$
 $v = A_{sl,mid} / (b * d) * (fsv / fc) = 0.02588755$
 and confined core properties:
 $b = 610.00$
 $d = 327.00$
 $d' = 13.00$
 $fcc (5A.2, TBDY) = 34.07072$
 $cc (5A.5, TBDY) = 0.00232446$
 $c = \text{confinement factor} = 1.03245$
 $1 = A_{sl,ten} / (b * d) * (fs_1 / fc) = 0.05020266$
 $2 = A_{sl,com} / (b * d) * (fs_2 / fc) = 0.05020266$
 $v = A_{sl,mid} / (b * d) * (fsv / fc) = 0.03104247$
 Case/Assumption: Unconfined full section - Steel rupture
 ' satisfies Eq. (4.3)
 --->
 $v < v_{s,y2}$ - LHS eq.(4.5) is satisfied
 --->
 $su (4.9) = 0.16556246$
 $Mu = MRc (4.14) = 1.4346E+008$
 $u = su (4.1) = 1.7187310E-005$

Calculation of ratio l_b/l_d

Inadequate Lap Length with $l_b/l_d = 0.30$

Calculation of Mu_{2+}

Calculation of ultimate curvature u according to 4.1, Biskinis/Fardis 2013:

$u = 1.7187310E-005$
 $Mu = 1.4346E+008$

with full section properties:

$b = 670.00$
 $d = 357.00$
 $d' = 43.00$
 $v = 0.0002896$
 $N = 2285.867$
 $fc = 33.00$
 $co (5A.5, TBDY) = 0.002$
 Final value of cu : $cu^* = \text{shear_factor} * \text{Max}(cu, cc) = 0.00646173$
 The Shear_factor is considered equal to 1 (pure moment strength)
 From (5.4b), TBDY: $cu = 0.00646173$
 $we (5.4c) = 0.00548239$
 $ase ((5.4d), TBDY) = (ase_1 * A_{ext} + ase_2 * A_{int}) / A_{sec} = 0.14776895$
 $ase_1 = 0.14776895$
 $bo_1 = 340.00$
 $ho_1 = 610.00$
 $bi_{2,1} = 975400.00$
 $ase_2 = \text{Max}(ase_1, ase_2) = 0.14776895$
 $bo_2 = 192.00$

$ho_2 = 492.00$
 $bi_2 = 557856.00$
 $psh,min*Fywe = \text{Min}(psh,x*Fywe, psh,y*Fywe) = 1.22434$

$psh_x*Fywe = psh1*Fywe1 + ps2*Fywe2 = 2.16538$
 $ps1 \text{ (external)} = (Ash1*h1/s1)/Asec = 0.00261799$
 $Ash1 = Astir_1*ns_1 = 157.0796$
 $\text{No stirups, } ns_1 = 2.00$
 $h1 = 670.00$
 $ps2 \text{ (internal)} = (Ash2*h2/s2)/Asec = 0.00062519$
 $Ash2 = Astir_2*ns_2 = 100.531$
 $\text{No stirups, } ns_2 = 2.00$
 $h2 = 500.00$

$psh_y*Fywe = psh1*Fywe1 + ps2*Fywe2 = 1.22434$
 $ps1 \text{ (external)} = (Ash1*h1/s1)/Asec = 0.00156298$
 $Ash1 = Astir_1*ns_1 = 157.0796$
 $\text{No stirups, } ns_1 = 2.00$
 $h1 = 400.00$
 $ps2 \text{ (internal)} = (Ash2*h2/s2)/Asec = 0.00025008$
 $Ash2 = Astir_2*ns_2 = 100.531$
 $\text{No stirups, } ns_2 = 2.00$
 $h2 = 200.00$

$Asec = 268000.00$
 $s1 = 150.00$
 $s2 = 300.00$
 $fywe1 = 694.4444$
 $fywe2 = 555.5556$
 $fce = 33.00$

From ((5.A5), TBDY), TBDY: $cc = 0.00232446$
 $c = \text{confinement factor} = 1.03245$

$y1 = 0.00140044$
 $sh1 = 0.0044814$
 $ft1 = 435.2629$
 $fy1 = 362.7191$
 $su1 = 0.00512$

using (30) in Biskinis/Fardis (2013) multiplied with shear_factor
 and also multiplied by the shear_factor according to 15.7.1.4, with
 $\text{Shear_factor} = 1.00$
 $lo/lou,min = lb/ld = 0.30$

$su1 = 0.4*esu1_nominal \text{ ((5.5), TBDY)} = 0.032$

From table 5A.1, TBDY: $esu1_nominal = 0.08$,

For calculation of $esu1_nominal$ and $y1, sh1, ft1, fy1$, it is considered
 characteristic value $fsy1 = fs1/1.2$, from table 5.1, TBDY.

$y1, sh1, ft1, fy1$, are also multiplied by $\text{Min}(1, 1.25*(lb/ld)^{2/3})$, from 10.3.5, ASCE 41-17.

with $fs1 = (fs,jacket*Asl,ten,jacket + fs,core*Asl,ten,core)/Asl,ten = 362.7191$

with $Es1 = (Es,jacket*Asl,ten,jacket + Es,core*Asl,ten,core)/Asl,ten = 200000.00$

$y2 = 0.00140044$
 $sh2 = 0.0044814$
 $ft2 = 435.2629$
 $fy2 = 362.7191$
 $su2 = 0.00512$

using (30) in Biskinis/Fardis (2013) multiplied with shear_factor
 and also multiplied by the shear_factor according to 15.7.1.4, with
 $\text{Shear_factor} = 1.00$
 $lo/lou,min = lb/lb,min = 0.30$

$su2 = 0.4*esu2_nominal \text{ ((5.5), TBDY)} = 0.032$

From table 5A.1, TBDY: $esu2_nominal = 0.08$,

For calculation of $esu2_nominal$ and $y2, sh2, ft2, fy2$, it is considered
 characteristic value $fsy2 = fs2/1.2$, from table 5.1, TBDY.

$y1, sh1, ft1, fy1$, are also multiplied by $\text{Min}(1, 1.25*(lb/ld)^{2/3})$, from 10.3.5, ASCE 41-17.

with $fs2 = (fs,jacket*Asl,com,jacket + fs,core*Asl,com,core)/Asl,com = 362.7191$

with $Es2 = (Es,jacket*Asl,com,jacket + Es,core*Asl,com,core)/Asl,com = 200000.00$

$yv = 0.00140044$
 $shv = 0.0044814$
 $ftv = 440.9669$

```

fyv = 367.4724
suv = 0.00512
using (30) in Biskinis/Fardis (2013) multiplied with shear_factor
and also multiplied by the shear_factor according to 15.7.1.4, with
Shear_factor = 1.00
lo/lo,min = lb/ld = 0.30
suv = 0.4*esuv_nominal ((5.5), TBDY) = 0.032
From table 5A.1, TBDY: esuv_nominal = 0.08,
considering characteristic value fsyv = fsv/1.2, from table 5.1, TBDY
For calculation of esuv_nominal and yv, shv,ftv,fyv, it is considered
characteristic value fsyv = fsv/1.2, from table 5.1, TBDY.
y1, sh1,ft1,fy1, are also multiplied by Min(1,1.25*(lb/ld)^ 2/3), from 10.3.5, ASCE 41-17.
with fsv = (fsjacket*Asl,mid,jacket + fs,mid*Asl,mid,core)/Asl,mid = 367.4724
with Esv = (Es,jacket*Asl,mid,jacket + Es,mid*Asl,mid,core)/Asl,mid = 200000.00
1 = Asl,ten/(b*d)*(fs1/fc) = 0.04186598
2 = Asl,com/(b*d)*(fs2/fc) = 0.04186598
v = Asl,mid/(b*d)*(fsv/fc) = 0.02588755
and confined core properties:
b = 610.00
d = 327.00
d' = 13.00
fcc (5A.2, TBDY) = 34.07072
cc (5A.5, TBDY) = 0.00232446
c = confinement factor = 1.03245
1 = Asl,ten/(b*d)*(fs1/fc) = 0.05020266
2 = Asl,com/(b*d)*(fs2/fc) = 0.05020266
v = Asl,mid/(b*d)*(fsv/fc) = 0.03104247
Case/Assumption: Unconfined full section - Steel rupture
' satisfies Eq. (4.3)
--->
v < vs,y2 - LHS eq.(4.5) is satisfied
--->
su (4.9) = 0.16556246
Mu = MRc (4.14) = 1.4346E+008
u = su (4.1) = 1.7187310E-005

```

Calculation of ratio lb/ld

Inadequate Lap Length with lb/ld = 0.30

Calculation of Mu2-

Calculation of ultimate curvature u according to 4.1, Biskinis/Fardis 2013:

```

u = 1.7187310E-005
Mu = 1.4346E+008

```

with full section properties:

```

b = 670.00
d = 357.00
d' = 43.00
v = 0.0002896
N = 2285.867
fc = 33.00
co (5A.5, TBDY) = 0.002
Final value of cu: cu* = shear_factor * Max( cu, cc) = 0.00646173
The Shear_factor is considered equal to 1 (pure moment strength)
From (5.4b), TBDY: cu = 0.00646173
we (5.4c) = 0.00548239
ase ((5.4d), TBDY) = (ase1*Aext+ase2*Aint)/Asec = 0.14776895
ase1 = 0.14776895
bo_1 = 340.00
ho_1 = 610.00

```

```

bi2_1 = 975400.00
ase2 = Max(ase1,ase2) = 0.14776895
bo_2 = 192.00
ho_2 = 492.00
bi2_2 = 557856.00
psh,min*Fywe = Min(psh,x*Fywe , psh,y*Fywe) = 1.22434

```

```

psh_x*Fywe = psh1*Fywe1+ps2*Fywe2 = 2.16538
ps1 (external) = (Ash1*h1/s1)/Asec = 0.00261799
Ash1 = Astir_1*ns_1 = 157.0796
No stirups, ns_1 = 2.00
h1 = 670.00
ps2 (internal) = (Ash2*h2/s2)/Asec = 0.00062519
Ash2 = Astir_2*ns_2 = 100.531
No stirups, ns_2 = 2.00
h2 = 500.00

```

```

psh_y*Fywe = psh1*Fywe1+ps2*Fywe2 = 1.22434
ps1 (external) = (Ash1*h1/s1)/Asec = 0.00156298
Ash1 = Astir_1*ns_1 = 157.0796
No stirups, ns_1 = 2.00
h1 = 400.00
ps2 (internal) = (Ash2*h2/s2)/Asec = 0.00025008
Ash2 = Astir_2*ns_2 = 100.531
No stirups, ns_2 = 2.00
h2 = 200.00

```

```

Asec = 268000.00
s1 = 150.00
s2 = 300.00
fywe1 = 694.4444
fywe2 = 555.5556
fce = 33.00

```

From ((5.A5), TBDY), TBDY: cc = 0.00232446
c = confinement factor = 1.03245

```

y1 = 0.00140044
sh1 = 0.0044814
ft1 = 435.2629
fy1 = 362.7191
su1 = 0.00512

```

using (30) in Biskinis/Fardis (2013) multiplied with shear_factor
and also multiplied by the shear_factor according to 15.7.1.4, with
Shear_factor = 1.00

lo/lou,min = lb/lb,min = 0.30

su1 = 0.4*esu1_nominal ((5.5), TBDY) = 0.032

From table 5A.1, TBDY: esu1_nominal = 0.08,

For calculation of esu1_nominal and y1, sh1,ft1,fy1, it is considered
characteristic value fsy1 = fs1/1.2, from table 5.1, TBDY.

y1, sh1,ft1,fy1, are also multiplied by Min(1,1.25*(lb/lb,min)^ 2/3), from 10.3.5, ASCE 41-17.

with fs1 = (fs,jacket*Asl,ten,jacket + fs,core*Asl,ten,core)/Asl,ten = 362.7191

with Es1 = (Es,jacket*Asl,ten,jacket + Es,core*Asl,ten,core)/Asl,ten = 200000.00

```

y2 = 0.00140044
sh2 = 0.0044814
ft2 = 435.2629
fy2 = 362.7191
su2 = 0.00512

```

using (30) in Biskinis/Fardis (2013) multiplied with shear_factor
and also multiplied by the shear_factor according to 15.7.1.4, with
Shear_factor = 1.00

lo/lou,min = lb/lb,min = 0.30

su2 = 0.4*esu2_nominal ((5.5), TBDY) = 0.032

From table 5A.1, TBDY: esu2_nominal = 0.08,

For calculation of esu2_nominal and y2, sh2,ft2,fy2, it is considered
characteristic value fsy2 = fs2/1.2, from table 5.1, TBDY.

y1, sh1,ft1,fy1, are also multiplied by Min(1,1.25*(lb/lb,min)^ 2/3), from 10.3.5, ASCE 41-17.

with fs2 = (fs,jacket*Asl,com,jacket + fs,core*Asl,com,core)/Asl,com = 362.7191

with Es2 = (Es,jacket*Asl,com,jacket + Es,core*Asl,com,core)/Asl,com = 200000.00

$y_v = 0.00140044$
 $sh_v = 0.0044814$
 $ft_v = 440.9669$
 $fy_v = 367.4724$
 $suv = 0.00512$
 using (30) in Biskinis/Fardis (2013) multiplied with shear_factor
 and also multiplied by the shear_factor according to 15.7.1.4, with
 $Shear_factor = 1.00$
 $lo/lou,min = lb/ld = 0.30$
 $suv = 0.4 * esuv_nominal ((5.5), TBDY) = 0.032$
 From table 5A.1, TBDY: $esuv_nominal = 0.08$,
 considering characteristic value $fs_v = fsv/1.2$, from table 5.1, TBDY
 For calculation of $esuv_nominal$ and y_v, sh_v, ft_v, fy_v , it is considered
 characteristic value $fs_v = fsv/1.2$, from table 5.1, TBDY.
 y_1, sh_1, ft_1, fy_1 , are also multiplied by $Min(1, 1.25 * (lb/ld)^{2/3})$, from 10.3.5, ASCE 41-17.
 with $fsv = (fs_jacket * Asl_mid,jacket + fs_mid * Asl_mid,core) / Asl_mid = 367.4724$
 with $Esv = (Es_jacket * Asl_mid,jacket + Es_mid * Asl_mid,core) / Asl_mid = 200000.00$
 $1 = Asl_ten / (b * d) * (fs_1 / fc) = 0.04186598$
 $2 = Asl_com / (b * d) * (fs_2 / fc) = 0.04186598$
 $v = Asl_mid / (b * d) * (fsv / fc) = 0.02588755$

and confined core properties:

$b = 610.00$
 $d = 327.00$
 $d' = 13.00$
 $fcc (5A.2, TBDY) = 34.07072$
 $cc (5A.5, TBDY) = 0.00232446$
 $c = \text{confinement factor} = 1.03245$
 $1 = Asl_ten / (b * d) * (fs_1 / fc) = 0.05020266$
 $2 = Asl_com / (b * d) * (fs_2 / fc) = 0.05020266$
 $v = Asl_mid / (b * d) * (fsv / fc) = 0.03104247$

Case/Assumption: Unconfined full section - Steel rupture

' satisfies Eq. (4.3)

--->

$v < v_{s,y2}$ - LHS eq.(4.5) is satisfied

--->

$su (4.9) = 0.16556246$
 $Mu = MRc (4.14) = 1.4346E+008$
 $u = su (4.1) = 1.7187310E-005$

Calculation of ratio lb/ld

Inadequate Lap Length with $lb/ld = 0.30$

Calculation of Shear Strength $V_r = Min(V_{r1}, V_{r2}) = 368171.311$

Calculation of Shear Strength at edge 1, $V_{r1} = 368171.311$

$V_{r1} = V_n ((22.5.1.1), ACI 318-14)$

NOTE: In expression (22.5.1.1) 'Vw' is replaced by 'Vw + f*Vf'
 where Vf is the contribution of FRPs (11.3), ACI 440).

From Table (22.5.5.1), ACI 318-14: $V_c = 182002.857$
 $= 1$ (normal-weight concrete)

Mean concrete strength: $fc' = (fc'_jacket * Area_jacket + fc'_core * Area_core) / Area_section = 28.14925$, but $fc'^{0.5} < =$
 8.3 MPa (22.5.3.1, ACI 318-14)

$pw = As / (bw * d) = 0.00331157$
 As (tension reinf.) = 709.9999

$bw = 670.00$

$d = 320.00$

$Vu * d / Mu < 1 = 0.00$

$Mu = 4.1599850E-012$

$Vu = 1.0722477E-015$

From (11.5.4.8), ACI 318-14: $V_{s1} + V_{s2} = 186168.454$

Vs1 = 186168.454 is calculated for jacket, with:

$$d = 320.00$$

$$A_v = 157079.633$$

$$f_y = 555.5556$$

$$s = 150.00$$

Vs1 has been multiplied by 1 ($s < d/2$, according to ASCE 41-17,10.3.4)

Vs2 = 0.00 is calculated for jacket, with:

$$d_2 = 160.00$$

$$A_v = 100530.965$$

$$f_y = 444.4444$$

$$s = 300.00$$

Vs2 is considered 0 ($s > d$, according to ASCE 41-17,10.3.4)

$$V_f ((11-3)-(11.4), \text{ACI 440}) = 0.00$$

$$\text{From } (11-11), \text{ACI 440: } V_s + V_f \leq 755657.47$$

Calculation of Shear Strength at edge 2, $V_{r2} = 368171.311$

$$V_{r2} = V_n ((22.5.1.1), \text{ACI 318-14})$$

NOTE: In expression (22.5.1.1) 'Vw' is replaced by 'Vw+ f*Vf' where Vf is the contribution of FRPs (11.3), ACI 440).

$$\text{From Table (22.5.5.1), ACI 318-14: } V_c = 182002.857$$

$$= 1 \text{ (normal-weight concrete)}$$

$$\text{Mean concrete strength: } f'_c = (f'_c_{\text{jacket}} \cdot \text{Area}_{\text{jacket}} + f'_c_{\text{core}} \cdot \text{Area}_{\text{core}}) / \text{Area}_{\text{section}} = 28.14925, \text{ but } f'_c^{0.5} \leq 8.3 \text{ MPa (22.5.3.1, ACI 318-14)}$$

$$p_w = A_s / (b_w \cdot d) = 0.00331157$$

$$A_s \text{ (tension reinf.)} = 709.9999$$

$$b_w = 670.00$$

$$d = 320.00$$

$$V_u \cdot d / M_u < 1 = 0.00$$

$$M_u = 7.3748004\text{E-}012$$

$$V_u = 1.0722477\text{E-}015$$

$$\text{From (11.5.4.8), ACI 318-14: } V_{s1} + V_{s2} = 186168.454$$

Vs1 = 186168.454 is calculated for jacket, with:

$$d = 320.00$$

$$A_v = 157079.633$$

$$f_y = 555.5556$$

$$s = 150.00$$

Vs1 has been multiplied by 1 ($s < d/2$, according to ASCE 41-17,10.3.4)

Vs2 = 0.00 is calculated for jacket, with:

$$d = 160.00$$

$$A_v = 100530.965$$

$$f_y = 444.4444$$

$$s = 300.00$$

Vs2 is considered 0 ($s > d$, according to ASCE 41-17,10.3.4)

$$V_f ((11-3)-(11.4), \text{ACI 440}) = 0.00$$

$$\text{From } (11-11), \text{ACI 440: } V_s + V_f \leq 755657.47$$

End Of Calculation of Shear Capacity ratio for element: beam JB1 of floor 1

At local axis: 2

Start Of Calculation of Chord Rotation Capacity for element: beam JB1 of floor 1

At local axis: 3

Integration Section: (b)

Section Type: rcjars

Constant Properties

$$\text{Knowledge Factor, } \phi = 0.85$$

Chord Rotation is generally considered as Deformation-Controlled Action according to Table C7-1, ASCE 41-17.

Mean strengths are used for Deformation-Controlled Actions according to 7.5.1.3, ASCE 41-17

Consequently:

Jacket

$$\text{New material of Primary Member: Concrete Strength, } f_c = f_{cm} = 33.00$$

New material of Primary Member: Steel Strength, $f_s = f_{sm} = 555.5556$
 Concrete Elasticity, $E_c = 26999.444$
 Steel Elasticity, $E_s = 200000.00$
 Existing Column
 Existing material of Primary Member: Concrete Strength, $f_c = f_{cm} = 20.00$
 Existing material of Primary Member: Steel Strength, $f_s = f_{sm} = 444.4444$
 Concrete Elasticity, $E_c = 21019.039$
 Steel Elasticity, $E_s = 200000.00$
 External Height, $H = 670.00$
 External Width, $W = 400.00$
 Internal Height, $H = 500.00$
 Internal Width, $W = 200.00$
 Cover Thickness, $c = 25.00$
 Element Length, $L = 3000.00$
 Primary Member
 Smooth Bars
 Ductile Steel
 With Detailing for Earthquake Resistance (including stirrups closed at 135°)
 Longitudinal Bars With Ends Lapped Starting at the End Sections
 Inadequate Lap Length with $l_b/l_d = 0.30$
 No FRP Wrapping

Stepwise Properties

Bending Moment, $M = 3.7174143E-011$
 Shear Force, $V_2 = -2.4500094E-014$
 Shear Force, $V_3 = 14508.609$
 Axial Force, $F = -6277.421$
 Longitudinal Reinforcement Area Distribution (in 2 divisions)
 -Tension: $A_{st} = 709.9999$
 -Compression: $A_{sc} = 1668.186$
 Longitudinal Reinforcement Area Distribution (in 3 divisions)
 -Tension: $A_{st,ten} = 911.0619$
 -Compression: $A_{st,com} = 911.0619$
 -Middle: $A_{st,mid} = 556.0619$
 Longitudinal External Reinforcement Area Distribution (in 3 divisions)
 -Tension: $A_{st,ten,jacket} = 603.1858$
 -Compression: $A_{st,com,jacket} = 603.1858$
 -Middle: $A_{st,mid,jacket} = 402.1239$
 Longitudinal Internal Reinforcement Area Distribution (in 3 divisions)
 -Tension: $A_{st,ten,core} = 307.8761$
 -Compression: $A_{st,com,core} = 307.8761$
 -Middle: $A_{st,mid,core} = 153.938$
 Mean Diameter of Tension Reinforcement, $D_bL = 15.20$

Existing component: From table 7-7, ASCE 41_17: Final chord rotation Capacity $u_R = u = 0.00602092$
 $u = y + p = 0.00708344$

- Calculation of y -

$y = (M_y * L_s / 3) / E_{eff} = 0.00208344$ ((4.29), Biskinis Phd))
 $M_y = 1.0503E+008$
 $L_s = M/V$ (with $L_s > 0.1 * L$ and $L_s < 2 * L$) = 1500.00
 From table 10.5, ASCE 41_17: $E_{eff} = 0.3 * E_c * I_g = 2.5206E+013$

Calculation of Yielding Moment M_y

Calculation of y and M_y according to Annex 7 -

$y = \text{Min}(y_{ten}, y_{com})$

```

y_ten = 5.2576528E-006
with ((10.1), ASCE 41-17) fy = Min(fy, 1.25*fy*(lb/ld)^ 2/3) = 291.0644
d = 357.00
y = 0.22464794
A = 0.01003283
B = 0.00566029
with pt = 0.00380895
pc = 0.00380895
pv = 0.00232477
N = 6277.421
b = 670.00
" = 0.12044818
y_comp = 2.7605332E-005
with fc = 28.14925
Ec = 26999.444
y = 0.22323918
A = 0.00988302
B = 0.00557012
with Es = 200000.00

```

Calculation of ratio lb/ld

Inadequate Lap Length with lb/ld = 0.30

- Calculation of p -

From table 10-7: p = 0.005

with:

- Condition iv occurred

Beam controlled by inadequate embedment into beam-column joint:
(lb/ld < 1 and With Lapping in the Vicinity of the End Regions

- Condition i occurred

Beam controlled by flexure: $V_p/V_o \leq 1$

shear control ratio $V_p/V_o = 0.25977023$

- Transverse Reinforcement: NC

- Stirrup Spacing > d/3

- Low ductility demand, $\gamma < 2$ (table 10-6, ASCE 41-17)

= 1.5745078E-022

- Stirrup Spacing $\leq d/2$

d = d_external = 357.00

s = s_external = 150.00

- Strength provided by hoops $V_s < 3/4$ *design Shear

$V_s = 209998.016$, already given in calculation of shear control ratio

design Shear = 2.4500094E-014

- (- ')/ bal = -0.27559707

= $Aslt/(bw*d) = 0.00296835$

Tension Reinf Area: $Aslt = 709.9999$

' = $Aslc/(bw*d) = 0.00697431$

Compression Reinf Area: $Aslc = 1668.186$

From (B-1), ACI 318-11: bal = 0.01453557

fc = $(fc_jacket*Area_jacket+fc_core*Area_core)/section_area = 28.14925$

fy = fy_jacket_bars = 555.5556

From 10.2.7.3, ACI 318-11: 1 = 0.65

From fig R10.3.3, ACI 318-11 (Ence 454, too): $87000/(87000+fy) = cb/dt = 0.003/(0.003+ \gamma) = 0.51923077$

y = 0.00277778

- $V/(bw*d*fc^{0.5}) = 2.3249548E-019$, NOTE: units in lb & in

bw = 670.00

End Of Calculation of Chord Rotation Capacity for element: beam JB1 of floor 1

At local axis: 3

Integration Section: (b)

Calculation No. 9

beam B1, Floor 1

Limit State: Collapse Prevention (data interpolation between analysis steps 1 and 2)

Analysis: Uniform +X

Check: Shear capacity V_{Rd}

Edge: Start

Local Axis: (2)

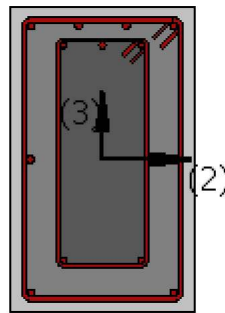
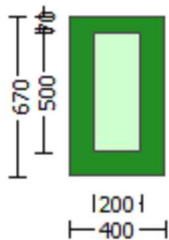

Start Of Calculation of Shear Capacity for element: beam JB1 of floor 1

At local axis: 2

Integration Section: (a)

Section Type: rcjars

Constant Properties

Knowledge Factor, $\gamma = 0.85$

Member Shear Force is generally considered as Force-Controlled Action according to Table C7-1, ASCE 41-17.

Lower-bound strengths are used for Force-Controlled Actions according to 7.5.1.3, ASCE 41-17

Consequently:

Jacket

New material of Primary Member: Concrete Strength, $f_c = f_{c_lower_bound} = 25.00$

New material of Primary Member: Steel Strength, $f_s = f_{s_lower_bound} = 500.00$

Concrete Elasticity, $E_c = 26999.444$

Steel Elasticity, $E_s = 200000.00$

Existing Column

Existing material of Primary Member: Concrete Strength, $f_c = f_{c_lower_bound} = 16.00$

Existing material of Primary Member: Steel Strength, $f_s = f_{s_lower_bound} = 400.00$

Concrete Elasticity, $E_c = 21019.039$

Steel Elasticity, $E_s = 200000.00$

External Height, $H = 670.00$

External Width, $W = 400.00$

Internal Height, $H = 500.00$

Internal Width, $W = 200.00$

Cover Thickness, $c = 25.00$

Element Length, $L = 3000.00$

Primary Member

Smooth Bars
Ductile Steel
With Detailing for Earthquake Resistance (including stirrups closed at 135°)
Longitudinal Bars With Ends Lapped Starting at the End Sections
Inadequate Lap Length with $l_o/l_{ou,min} = l_b/l_d = 0.30$
No FRP Wrapping

Stepwise Properties

EDGE -A-
Bending Moment, $M_a = 4.4030683E-011$
Shear Force, $V_a = 3.0463703E-014$
EDGE -B-
Bending Moment, $M_b = 4.7563198E-011$
Shear Force, $V_b = -3.0463703E-014$
BOTH EDGES
Axial Force, $F = -7208.273$
Longitudinal Reinforcement Area Distribution (in 2 divisions)
-Tension: $As_t = 709.9999$
-Compression: $As_c = 1668.186$
Longitudinal Reinforcement Area Distribution (in 3 divisions)
-Tension: $As_{t,ten} = 911.0619$
-Compression: $As_{c,com} = 911.0619$
-Middle: $As_{c,mid} = 556.0619$
Mean Diameter of Tension Reinforcement, $Db_{L,ten} = 15.20$

Existing component: From table 7-7, ASCE 41_17: Final Shear Capacity $V_R = V_n = 278065.897$
 V_n ((22.5.1.1), ACI 318-14) = 327136.349

NOTE: In expression (22.5.1.1) ' V_w ' is replaced by ' $V_w + f_v V_f$ '
where V_f is the contribution of FRPs (11.3), ACI 440).

From Table (22.5.5.1), ACI 318-14: $V_c = 159584.741$
= 1 (normal-weight concrete)
Mean concrete strength: $f'_c = (f'_c_{jacket} \cdot Area_{jacket} + f'_c_{core} \cdot Area_{core}) / Area_{section} = 21.64179$, but $f'_c^{0.5} \leq 8.3$ MPa (22.5.3.1, ACI 318-14)
 $\rho_w = A_s / (b_w \cdot d) = 0.00331157$
 A_s (tension reinf.) = 709.9999
 $b_w = 670.00$
 $d = 320.00$
 $V_u \cdot d / M_u < 1 = 0.00$
 $M_u = 4.4030683E-011$
 $V_u = 3.0463703E-014$
From (11.5.4.8), ACI 318-14: $V_{s1} + V_{s2} = 167551.608$
 $V_{s1} = 167551.608$ is calculated for jacket, with:
 $d = 320.00$
 $A_v = 157079.633$
 $f_y = 500.00$
 $s = 150.00$
 V_{s1} has been multiplied by 1 ($s < d/2$, according to ASCE 41-17,10.3.4)
 $V_{s2} = 0.00$ is calculated for core, with:
 $d = 160.00$
 $A_v = 100530.965$
 $f_y = 400.00$
 $s = 300.00$
 V_{s2} is considered 0 ($s > d$, according to ASCE 41-17,10.3.4)
 V_f ((11-3)-(11.4), ACI 440) = 0.00
From (11-11), ACI 440: $V_s + V_f \leq 662579.716$

End Of Calculation of Shear Capacity for element: beam JB1 of floor 1
At local axis: 2
Integration Section: (a)

Calculation No. 10

beam B1, Floor 1

Limit State: Collapse Prevention (data interpolation between analysis steps 1 and 2)

Analysis: Uniform +X

Check: Chord rotation capacity (ϕ)

Edge: Start

Local Axis: (2)

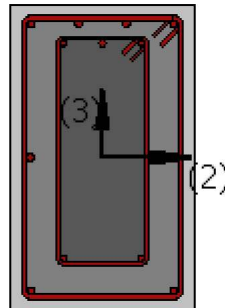
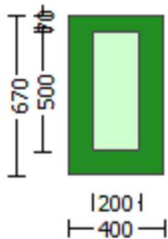

Start Of Calculation of Shear Capacity ratio for element: beam JB1 of floor 1

At Shear local axis: 3

(Bending local axis: 2)

Section Type: rcjars

Constant Properties

Knowledge Factor, $\phi = 0.85$

Mean strength values are used for both shear and moment calculations.

Consequently:

Jacket

New material of Primary Member: Concrete Strength, $f_c = f_{cm} = 33.00$

New material of Primary Member: Steel Strength, $f_s = f_{sm} = 555.5556$

Concrete Elasticity, $E_c = 26999.444$

Steel Elasticity, $E_s = 200000.00$

Existing Column

Existing material of Primary Member: Concrete Strength, $f_c = f_{cm} = 20.00$

Existing material of Primary Member: Steel Strength, $f_s = f_{sm} = 444.4444$

Concrete Elasticity, $E_c = 21019.039$

Steel Elasticity, $E_s = 200000.00$

#####

Note: Especially for the calculation of moment strengths,

the above steel re-bar strengths are multiplied by 1.25 according to R18.6.5, ACI 318-14

Jacket

New material: Steel Strength, $f_s = 1.25 \cdot f_{sm} = 694.4444$

Existing Column

Existing material: Steel Strength, $f_s = 1.25 \cdot f_{sm} = 555.5556$

#####

External Height, H = 670.00
 External Width, W = 400.00
 Internal Height, H = 500.00
 Internal Width, W = 200.00
 Cover Thickness, c = 25.00
 Mean Confinement Factor overall section = 1.03245
 Element Length, L = 3000.00
 Primary Member
 Smooth Bars
 Ductile Steel
 With Detailing for Earthquake Resistance (including stirrups closed at 135°)
 Longitudinal Bars With Ends Lapped Starting at the End Sections
 Inadequate Lap Length with $l_o/l_{o,min}$ = 0.30
 No FRP Wrapping

Stepwise Properties

At local axis: 3
 EDGE -A-
 Shear Force, V_a = 9840.633
 EDGE -B-
 Shear Force, V_b = 9840.633
 BOTH EDGES
 Axial Force, F = -2285.867
 Longitudinal Reinforcement Area Distribution (in 2 divisions)
 -Tension: As_t = 709.9999
 -Compression: As_c = 1668.186
 Longitudinal Reinforcement Area Distribution (in 3 divisions)
 -Tension: $As_{t,ten}$ = 709.9999
 -Compression: $As_{l,com}$ = 1266.062
 -Middle: $As_{l,mid}$ = 402.1239

Calculation of Shear Capacity ratio, V_e/V_r = 0.43710433
 Member Controlled by Flexure ($V_e/V_r < 1$)
 Calculation of Shear Demand from fig. R18.6.5, ACI 318-14 $V_e = (M_{pr1} + M_{pr2})/l_n \pm w_u \cdot l_n/2 = 234153.279$
 with
 $M_{pr1} = \text{Max}(\mu_{u1+}, \mu_{u1-}) = 3.3647E+008$
 $\mu_{u1+} = 1.9472E+008$, is the ultimate moment strength at the edge 1 of the member in the actual moment direction
 which is defined for the static loading combination
 $\mu_{u1-} = 3.3647E+008$, is the ultimate moment strength at the edge 1 of the member in the opposite moment
 direction which is defined for the static loading combination
 $M_{pr2} = \text{Max}(\mu_{u2+}, \mu_{u2-}) = 3.3647E+008$
 $\mu_{u2+} = 1.9472E+008$, is the ultimate moment strength at the edge 2 of the member in the actual moment direction
 which is defined for the the static loading combination
 $\mu_{u2-} = 3.3647E+008$, is the ultimate moment strength at the edge 2 of the member in the opposite moment
 direction which is defined for the the static loading combination
 and
 $\pm w_u \cdot l_n = (|V_1| + |V_2|)/2$
 with
 $V_1 = 9840.633$, is the shear force acting at edge 1 for the the static loading combination
 $V_2 = 9840.633$, is the shear force acting at edge 2 for the the static loading combination

Calculation of μ_{u1+}

Calculation of ultimate curvature ϕ_u according to 4.1, Biskinis/Fardis 2013:
 $\phi_u = 9.5138628E-006$
 $\mu_u = 1.9472E+008$

with full section properties:
 $b = 400.00$

$d = 627.00$
 $d' = 43.00$
 $v = 0.00027619$
 $N = 2285.867$
 $f_c = 33.00$
 $co(5A.5, TBDY) = 0.002$
 Final value of cu : $cu^* = shear_factor * Max(cu, cc) = 0.00646173$
 The Shear_factor is considered equal to 1 (pure moment strength)
 From (5.4b), TBDY: $cu = 0.00646173$
 $we(5.4c) = 0.00548239$
 $ase((5.4d), TBDY) = (ase1 * A_{ext} + ase2 * A_{int}) / A_{sec} = 0.14776895$
 $ase1 = 0.14776895$
 $bo_1 = 340.00$
 $ho_1 = 610.00$
 $bi2_1 = 975400.00$
 $ase2 = Max(ase1, ase2) = 0.14776895$
 $bo_2 = 192.00$
 $ho_2 = 492.00$
 $bi2_2 = 557856.00$
 $psh, min * F_{ywe} = Min(psh, x * F_{ywe}, psh, y * F_{ywe}) = 1.22434$

$psh, x * F_{ywe} = psh1 * F_{ywe1} + ps2 * F_{ywe2} = 2.16538$
 $ps1(external) = (Ash1 * h1 / s1) / A_{sec} = 0.00261799$
 $Ash1 = Astir_1 * ns_1 = 157.0796$
 No stirups, $ns_1 = 2.00$
 $h1 = 670.00$
 $ps2(internal) = (Ash2 * h2 / s2) / A_{sec} = 0.00062519$
 $Ash2 = Astir_2 * ns_2 = 100.531$
 No stirups, $ns_2 = 2.00$
 $h2 = 500.00$

$psh, y * F_{ywe} = psh1 * F_{ywe1} + ps2 * F_{ywe2} = 1.22434$
 $ps1(external) = (Ash1 * h1 / s1) / A_{sec} = 0.00156298$
 $Ash1 = Astir_1 * ns_1 = 157.0796$
 No stirups, $ns_1 = 2.00$
 $h1 = 400.00$
 $ps2(internal) = (Ash2 * h2 / s2) / A_{sec} = 0.00025008$
 $Ash2 = Astir_2 * ns_2 = 100.531$
 No stirups, $ns_2 = 2.00$
 $h2 = 200.00$

$A_{sec} = 268000.00$
 $s1 = 150.00$
 $s2 = 300.00$

$fywe1 = 694.4444$
 $fywe2 = 555.5556$
 $f_{ce} = 33.00$

From ((5.A5), TBDY), TBDY: $cc = 0.00232446$
 $c = \text{confinement factor} = 1.03245$

$y1 = 0.00140044$
 $sh1 = 0.0044814$
 $ft1 = 426.3283$
 $fy1 = 355.2736$
 $su1 = 0.00512$

using (30) in Biskinis/Fardis (2013) multiplied with shear_factor
 and also multiplied by the shear_factor according to 15.7.1.4, with
 $Shear_factor = 1.00$

$lo/lo_{u,min} = lb/ld = 0.30$

$su1 = 0.4 * esu1_{nominal}((5.5), TBDY) = 0.032$

From table 5A.1, TBDY: $esu1_{nominal} = 0.08$,

For calculation of $esu1_{nominal}$ and $y1, sh1, ft1, fy1$, it is considered
 characteristic value $fsy1 = fs1 / 1.2$, from table 5.1, TBDY.

$y1, sh1, ft1, fy1$, are also multiplied by $Min(1, 1.25 * (lb/ld)^{2/3})$, from 10.3.5, ASCE 41-17.

with $fs1 = (fs_{jacket} * A_{sl,ten,jacket} + fs_{core} * A_{sl,ten,core}) / A_{sl,ten} = 355.2736$

with $Es1 = (Es_{jacket} * A_{sl,ten,jacket} + Es_{core} * A_{sl,ten,core}) / A_{sl,ten} = 200000.00$

$y2 = 0.00140044$
 $sh2 = 0.0044814$

```

ft2 = 432.7577
fy2 = 360.6314
su2 = 0.00512
    using (30) in Biskinis/Fardis (2013) multiplied with shear_factor
    and also multiplied by the shear_factor according to 15.7.1.4, with
    Shear_factor = 1.00
    lo/lou,min = lb/lb,min = 0.30
    su2 = 0.4*esu2_nominal ((5.5), TBDY) = 0.032
    From table 5A.1, TBDY: esu2_nominal = 0.08,
    For calculation of esu2_nominal and y2, sh2,ft2,fy2, it is considered
    characteristic value fsy2 = fs2/1.2, from table 5.1, TBDY.
    y1, sh1,ft1,fy1, are also multiplied by Min(1,1.25*(lb/lb)^ 2/3), from 10.3.5, ASCE 41-17.
    with fs2 = (fs,jacket*Asl,com,jacket + fs,core*Asl,com,core)/Asl,com = 360.6314
    with Es2 = (Es,jacket*Asl,com,jacket + Es,core*Asl,com,core)/Asl,com = 200000.00
    yv = 0.00140044
    shv = 0.0044814
ftv = 466.813
fyv = 389.0108
suv = 0.00512
    using (30) in Biskinis/Fardis (2013) multiplied with shear_factor
    and also multiplied by the shear_factor according to 15.7.1.4, with
    Shear_factor = 1.00
    lo/lou,min = lb/lb = 0.30
    suv = 0.4*esuv_nominal ((5.5), TBDY) = 0.032
    From table 5A.1, TBDY: esuv_nominal = 0.08,
    considering characteristic value fsyv = fsv/1.2, from table 5.1, TBDY
    For calculation of esuv_nominal and yv, shv,ftv,fyv, it is considered
    characteristic value fsyv = fsv/1.2, from table 5.1, TBDY.
    y1, sh1,ft1,fy1, are also multiplied by Min(1,1.25*(lb/lb)^ 2/3), from 10.3.5, ASCE 41-17.
    with fsv = (fs,jacket*Asl,mid,jacket + fs,mid*Asl,mid,core)/Asl,mid = 389.0108
    with Esv = (Es,jacket*Asl,mid,jacket + Es,mid*Asl,mid,core)/Asl,mid = 200000.00
    1 = Asl,ten/(b*d)*(fs1/fc) = 0.03047753
    2 = Asl,com/(b*d)*(fs2/fc) = 0.05516669
    v = Asl,mid/(b*d)*(fsv/fc) = 0.01890079
and confined core properties:
b = 340.00
d = 597.00
d' = 13.00
fcc (5A.2, TBDY) = 34.07072
cc (5A.5, TBDY) = 0.00232446
c = confinement factor = 1.03245
    1 = Asl,ten/(b*d)*(fs1/fc) = 0.03765772
    2 = Asl,com/(b*d)*(fs2/fc) = 0.0681634
    v = Asl,mid/(b*d)*(fsv/fc) = 0.02335363
Case/Assumption: Unconfined full section - Steel rupture
' satisfies Eq. (4.3)
---->
v < vs,y2 - LHS eq.(4.5) is satisfied
---->
su (4.9) = 0.14168731
Mu = MRc (4.14) = 1.9472E+008
u = su (4.1) = 9.5138628E-006

```

Calculation of ratio lb/lb

Inadequate Lap Length with lb/lb = 0.30

Calculation of Mu1-

Calculation of ultimate curvature u according to 4.1, Biskinis/Fardis 2013:

u = 9.8440098E-006
Mu = 3.3647E+008

with full section properties:

$$b = 400.00$$

$$d = 627.00$$

$$d' = 43.00$$

$$v = 0.00027619$$

$$N = 2285.867$$

$$f_c = 33.00$$

$$c_o(5A.5, \text{TB DY}) = 0.002$$

$$\text{Final value of } c_u: c_u^* = \text{shear_factor} * \text{Max}(c_u, c_c) = 0.00646173$$

The Shear_factor is considered equal to 1 (pure moment strength)

$$\text{From (5.4b), TB DY: } c_u = 0.00646173$$

$$w_e(5.4c) = 0.00548239$$

$$a_{se}((5.4d), \text{TB DY}) = (a_{se1} * A_{ext} + a_{se2} * A_{int}) / A_{sec} = 0.14776895$$

$$a_{se1} = 0.14776895$$

$$b_{o_1} = 340.00$$

$$h_{o_1} = 610.00$$

$$b_{i2_1} = 975400.00$$

$$a_{se2} = \text{Max}(a_{se1}, a_{se2}) = 0.14776895$$

$$b_{o_2} = 192.00$$

$$h_{o_2} = 492.00$$

$$b_{i2_2} = 557856.00$$

$$p_{sh, \min} * F_{ywe} = \text{Min}(p_{sh, x} * F_{ywe}, p_{sh, y} * F_{ywe}) = 1.22434$$

$$p_{sh, x} * F_{ywe} = p_{sh1} * F_{ywe1} + p_{s2} * F_{ywe2} = 2.16538$$

$$p_{s1}(\text{external}) = (A_{sh1} * h_1 / s_1) / A_{sec} = 0.00261799$$

$$A_{sh1} = A_{stir_1} * n_{s_1} = 157.0796$$

$$\text{No stirups, } n_{s_1} = 2.00$$

$$h_1 = 670.00$$

$$p_{s2}(\text{internal}) = (A_{sh2} * h_2 / s_2) / A_{sec} = 0.00062519$$

$$A_{sh2} = A_{stir_2} * n_{s_2} = 100.531$$

$$\text{No stirups, } n_{s_2} = 2.00$$

$$h_2 = 500.00$$

$$p_{sh, y} * F_{ywe} = p_{sh1} * F_{ywe1} + p_{s2} * F_{ywe2} = 1.22434$$

$$p_{s1}(\text{external}) = (A_{sh1} * h_1 / s_1) / A_{sec} = 0.00156298$$

$$A_{sh1} = A_{stir_1} * n_{s_1} = 157.0796$$

$$\text{No stirups, } n_{s_1} = 2.00$$

$$h_1 = 400.00$$

$$p_{s2}(\text{internal}) = (A_{sh2} * h_2 / s_2) / A_{sec} = 0.00025008$$

$$A_{sh2} = A_{stir_2} * n_{s_2} = 100.531$$

$$\text{No stirups, } n_{s_2} = 2.00$$

$$h_2 = 200.00$$

$$A_{sec} = 268000.00$$

$$s_1 = 150.00$$

$$s_2 = 300.00$$

$$f_{ywe1} = 694.4444$$

$$f_{ywe2} = 555.5556$$

$$f_{ce} = 33.00$$

$$\text{From ((5.A5), TB DY), TB DY: } c_c = 0.00232446$$

$$c = \text{confinement factor} = 1.03245$$

$$y_1 = 0.00140044$$

$$sh_1 = 0.0044814$$

$$ft_1 = 432.7577$$

$$fy_1 = 360.6314$$

$$su_1 = 0.00512$$

using (30) in Biskinis/Fardis (2013) multiplied with shear_factor
and also multiplied by the shear_factor according to 15.7.1.4, with
Shear_factor = 1.00

$$l_o / l_{o, \min} = l_b / d = 0.30$$

$$su_1 = 0.4 * esu_{1_nominal}((5.5), \text{TB DY}) = 0.032$$

$$\text{From table 5A.1, TB DY: } esu_{1_nominal} = 0.08,$$

For calculation of $esu_{1_nominal}$ and y_1 , sh_1 , ft_1 , fy_1 , it is considered
characteristic value $fsy_1 = fs_1 / 1.2$, from table 5.1, TB DY.

$$y_1, sh_1, ft_1, fy_1, \text{ are also multiplied by } \text{Min}(1, 1.25 * (l_b / d)^{2/3}), \text{ from 10.3.5, ASCE 41-17.}$$

$$\text{with } fs_1 = (fs_{\text{jacket}} * A_{sl, \text{ten, jacket}} + fs_{\text{core}} * A_{sl, \text{ten, core}}) / A_{sl, \text{ten}} = 360.6314$$

```

    with Es1 = (Esjacket*Asl,ten,jacket + Es,core*Asl,ten,core)/Asl,ten = 200000.00
    y2 = 0.00140044
    sh2 = 0.0044814
    ft2 = 426.3283
    fy2 = 355.2736
    su2 = 0.00512
    using (30) in Biskinis/Fardis (2013) multiplied with shear_factor
    and also multiplied by the shear_factor according to 15.7.1.4, with
    Shear_factor = 1.00
    lo/lou,min = lb/lb,min = 0.30
    su2 = 0.4*esu2_nominal ((5.5), TBDY) = 0.032
    From table 5A.1, TBDY: esu2_nominal = 0.08,
    For calculation of esu2_nominal and y2, sh2,ft2,fy2, it is considered
    characteristic value fsy2 = fs2/1.2, from table 5.1, TBDY.
    y1, sh1,ft1,fy1, are also multiplied by Min(1,1.25*(lb/lb)^ 2/3), from 10.3.5, ASCE 41-17.
    with fs2 = (fs,jacket*Asl,com,jacket + fs,core*Asl,com,core)/Asl,com = 355.2736
    with Es2 = (Es,jacket*Asl,com,jacket + Es,core*Asl,com,core)/Asl,com = 200000.00
    yv = 0.00140044
    shv = 0.0044814
    ftv = 466.813
    fyv = 389.0108
    suv = 0.00512
    using (30) in Biskinis/Fardis (2013) multiplied with shear_factor
    and also multiplied by the shear_factor according to 15.7.1.4, with
    Shear_factor = 1.00
    lo/lou,min = lb/lb = 0.30
    suv = 0.4*esuv_nominal ((5.5), TBDY) = 0.032
    From table 5A.1, TBDY: esuv_nominal = 0.08,
    considering characteristic value fsyv = fsv/1.2, from table 5.1, TBDY
    For calculation of esuv_nominal and yv, shv,ftv,fyv, it is considered
    characteristic value fsyv = fsv/1.2, from table 5.1, TBDY.
    y1, sh1,ft1,fy1, are also multiplied by Min(1,1.25*(lb/lb)^ 2/3), from 10.3.5, ASCE 41-17.
    with fsv = (fs,jacket*Asl,mid,jacket + fs,mid*Asl,mid,core)/Asl,mid = 389.0108
    with Esv = (Es,jacket*Asl,mid,jacket + Es,mid*Asl,mid,core)/Asl,mid = 200000.00
    1 = Asl,ten/(b*d)*(fs1/fc) = 0.05516669
    2 = Asl,com/(b*d)*(fs2/fc) = 0.03047753
    v = Asl,mid/(b*d)*(fsv/fc) = 0.01890079
    and confined core properties:
    b = 340.00
    d = 597.00
    d' = 13.00
    fcc (5A.2, TBDY) = 34.07072
    cc (5A.5, TBDY) = 0.00232446
    c = confinement factor = 1.03245
    1 = Asl,ten/(b*d)*(fs1/fc) = 0.0681634
    2 = Asl,com/(b*d)*(fs2/fc) = 0.03765772
    v = Asl,mid/(b*d)*(fsv/fc) = 0.02335363
    Case/Assumption: Unconfined full section - Steel rupture
    ' satisfies Eq. (4.3)
    --->
    v < vs,y2 - LHS eq.(4.5) is satisfied
    --->
    su (4.9) = 0.17047327
    Mu = MRc (4.14) = 3.3647E+008
    u = su (4.1) = 9.8440098E-006

```

Calculation of ratio lb/lb

Inadequate Lap Length with lb/lb = 0.30

Calculation of Mu2+

Calculation of ultimate curvature ϕ_u according to 4.1, Biskinis/Fardis 2013:

$$u = 9.5138628E-006$$

$$Mu = 1.9472E+008$$

with full section properties:

$$b = 400.00$$

$$d = 627.00$$

$$d' = 43.00$$

$$v = 0.00027619$$

$$N = 2285.867$$

$$f_c = 33.00$$

$$\alpha (5A.5, \text{TBDY}) = 0.002$$

$$\text{Final value of } \phi_u: \phi_u^* = \text{shear_factor} * \text{Max}(\phi_u, \phi_c) = 0.00646173$$

The Shear_factor is considered equal to 1 (pure moment strength)

$$\text{From (5.4b), TBDY: } \phi_u = 0.00646173$$

$$\phi_{ue} (5.4c) = 0.00548239$$

$$a_{se} ((5.4d), \text{TBDY}) = (a_{se1} * A_{ext} + a_{se2} * A_{int}) / A_{sec} = 0.14776895$$

$$a_{se1} = 0.14776895$$

$$b_{o_1} = 340.00$$

$$h_{o_1} = 610.00$$

$$b_{i2_1} = 975400.00$$

$$a_{se2} = \text{Max}(a_{se1}, a_{se2}) = 0.14776895$$

$$b_{o_2} = 192.00$$

$$h_{o_2} = 492.00$$

$$b_{i2_2} = 557856.00$$

$$p_{sh, \min} * F_{ywe} = \text{Min}(p_{sh, x} * F_{ywe}, p_{sh, y} * F_{ywe}) = 1.22434$$

$$p_{sh, x} * F_{ywe} = p_{sh1} * F_{ywe1} + p_{sh2} * F_{ywe2} = 2.16538$$

$$p_{s1} (\text{external}) = (A_{sh1} * h_1 / s_1) / A_{sec} = 0.00261799$$

$$A_{sh1} = A_{stir_1} * n_{s_1} = 157.0796$$

$$\text{No stirups, } n_{s_1} = 2.00$$

$$h_1 = 670.00$$

$$p_{s2} (\text{internal}) = (A_{sh2} * h_2 / s_2) / A_{sec} = 0.00062519$$

$$A_{sh2} = A_{stir_2} * n_{s_2} = 100.531$$

$$\text{No stirups, } n_{s_2} = 2.00$$

$$h_2 = 500.00$$

$$p_{sh, y} * F_{ywe} = p_{sh1} * F_{ywe1} + p_{sh2} * F_{ywe2} = 1.22434$$

$$p_{s1} (\text{external}) = (A_{sh1} * h_1 / s_1) / A_{sec} = 0.00156298$$

$$A_{sh1} = A_{stir_1} * n_{s_1} = 157.0796$$

$$\text{No stirups, } n_{s_1} = 2.00$$

$$h_1 = 400.00$$

$$p_{s2} (\text{internal}) = (A_{sh2} * h_2 / s_2) / A_{sec} = 0.00025008$$

$$A_{sh2} = A_{stir_2} * n_{s_2} = 100.531$$

$$\text{No stirups, } n_{s_2} = 2.00$$

$$h_2 = 200.00$$

$$A_{sec} = 268000.00$$

$$s_1 = 150.00$$

$$s_2 = 300.00$$

$$f_{ywe1} = 694.4444$$

$$f_{ywe2} = 555.5556$$

$$f_{ce} = 33.00$$

$$\text{From ((5.A5), TBDY), TBDY: } \phi_c = 0.00232446$$

$$c = \text{confinement factor} = 1.03245$$

$$y_1 = 0.00140044$$

$$sh_1 = 0.0044814$$

$$ft_1 = 426.3283$$

$$fy_1 = 355.2736$$

$$su_1 = 0.00512$$

using (30) in Biskinis/Fardis (2013) multiplied with shear_factor
and also multiplied by the shear_factor according to 15.7.1.4, with
Shear_factor = 1.00

$$l_o / l_{o, \min} = l_b / l_d = 0.30$$

$$su_1 = 0.4 * esu_{1_nominal} ((5.5), \text{TBDY}) = 0.032$$

$$\text{From table 5A.1, TBDY: } esu_{1_nominal} = 0.08,$$

For calculation of $esu_{1_nominal}$ and y_1, sh_1, ft_1, fy_1 , it is considered

characteristic value $f_{sy1} = f_{s1}/1.2$, from table 5.1, TBDY.
 $y1, sh1, ft1, fy1$, are also multiplied by $\text{Min}(1, 1.25 \cdot (l_b/l_d)^{2/3})$, from 10.3.5, ASCE 41-17.
with $f_{s1} = (f_{sjacket} \cdot A_{s,ten,jacket} + f_{s,core} \cdot A_{s,ten,core})/A_{s,ten} = 355.2736$
with $E_{s1} = (E_{sjacket} \cdot A_{s,ten,jacket} + E_{s,core} \cdot A_{s,ten,core})/A_{s,ten} = 200000.00$
 $y2 = 0.00140044$
 $sh2 = 0.0044814$
 $ft2 = 432.7577$
 $fy2 = 360.6314$
 $su2 = 0.00512$
using (30) in Biskinis/Fardis (2013) multiplied with shear_factor
and also multiplied by the shear_factor according to 15.7.1.4, with
Shear_factor = 1.00
 $l_o/l_{ou,min} = l_b/l_{b,min} = 0.30$
 $su2 = 0.4 \cdot esu2_nominal \cdot ((5.5), TBDY) = 0.032$
From table 5A.1, TBDY: $esu2_nominal = 0.08$,
For calculation of $esu2_nominal$ and $y2, sh2, ft2, fy2$, it is considered
characteristic value $f_{sy2} = f_{s2}/1.2$, from table 5.1, TBDY.
 $y1, sh1, ft1, fy1$, are also multiplied by $\text{Min}(1, 1.25 \cdot (l_b/l_d)^{2/3})$, from 10.3.5, ASCE 41-17.
with $f_{s2} = (f_{sjacket} \cdot A_{s,com,jacket} + f_{s,core} \cdot A_{s,com,core})/A_{s,com} = 360.6314$
with $E_{s2} = (E_{sjacket} \cdot A_{s,com,jacket} + E_{s,core} \cdot A_{s,com,core})/A_{s,com} = 200000.00$
 $yv = 0.00140044$
 $shv = 0.0044814$
 $ftv = 466.813$
 $fyv = 389.0108$
 $suv = 0.00512$
using (30) in Biskinis/Fardis (2013) multiplied with shear_factor
and also multiplied by the shear_factor according to 15.7.1.4, with
Shear_factor = 1.00
 $l_o/l_{ou,min} = l_b/l_d = 0.30$
 $suv = 0.4 \cdot esuv_nominal \cdot ((5.5), TBDY) = 0.032$
From table 5A.1, TBDY: $esuv_nominal = 0.08$,
considering characteristic value $f_{syv} = f_{sv}/1.2$, from table 5.1, TBDY
For calculation of $esuv_nominal$ and yv, shv, ftv, fyv , it is considered
characteristic value $f_{syv} = f_{sv}/1.2$, from table 5.1, TBDY.
 $y1, sh1, ft1, fy1$, are also multiplied by $\text{Min}(1, 1.25 \cdot (l_b/l_d)^{2/3})$, from 10.3.5, ASCE 41-17.
with $f_{sv} = (f_{sjacket} \cdot A_{s,mid,jacket} + f_{s,mid} \cdot A_{s,mid,core})/A_{s,mid} = 389.0108$
with $E_{sv} = (E_{sjacket} \cdot A_{s,mid,jacket} + E_{s,mid} \cdot A_{s,mid,core})/A_{s,mid} = 200000.00$
 $1 = A_{s,ten}/(b \cdot d) \cdot (f_{s1}/f_c) = 0.03047753$
 $2 = A_{s,com}/(b \cdot d) \cdot (f_{s2}/f_c) = 0.05516669$
 $v = A_{s,mid}/(b \cdot d) \cdot (f_{sv}/f_c) = 0.01890079$
and confined core properties:
 $b = 340.00$
 $d = 597.00$
 $d' = 13.00$
 $f_{cc} (5A.2, TBDY) = 34.07072$
 $cc (5A.5, TBDY) = 0.00232446$
 $c = \text{confinement factor} = 1.03245$
 $1 = A_{s,ten}/(b \cdot d) \cdot (f_{s1}/f_c) = 0.03765772$
 $2 = A_{s,com}/(b \cdot d) \cdot (f_{s2}/f_c) = 0.0681634$
 $v = A_{s,mid}/(b \cdot d) \cdot (f_{sv}/f_c) = 0.02335363$
Case/Assumption: Unconfined full section - Steel rupture
' satisfies Eq. (4.3)
--->
 $v < v_{s,y2}$ - LHS eq.(4.5) is satisfied
--->
 $su (4.9) = 0.14168731$
 $Mu = MRc (4.14) = 1.9472E+008$
 $u = su (4.1) = 9.5138628E-006$

Calculation of ratio l_b/l_d

Inadequate Lap Length with $l_b/l_d = 0.30$

Calculation of $Mu2$ -

Calculation of ultimate curvature ϕ_u according to 4.1, Biskinis/Fardis 2013:

$$\phi_u = 9.8440098E-006$$

$$\mu = 3.3647E+008$$

with full section properties:

$$b = 400.00$$

$$d = 627.00$$

$$d' = 43.00$$

$$v = 0.00027619$$

$$N = 2285.867$$

$$f_c = 33.00$$

$$\phi_{(5A.5, TBDY)} = 0.002$$

$$\text{Final value of } \phi_u: \phi_u^* = \text{shear_factor} * \text{Max}(\phi_u, \phi_c) = 0.00646173$$

The Shear_factor is considered equal to 1 (pure moment strength)

$$\text{From (5.4b), TBDY: } \phi_u = 0.00646173$$

$$\phi_{we} \text{ (5.4c)} = 0.00548239$$

$$\phi_{ase} \text{ ((5.4d), TBDY)} = (\phi_{ase1} * A_{ext} + \phi_{ase2} * A_{int}) / A_{sec} = 0.14776895$$

$$\phi_{ase1} = 0.14776895$$

$$b_{o_1} = 340.00$$

$$h_{o_1} = 610.00$$

$$b_{i2_1} = 975400.00$$

$$\phi_{ase2} = \text{Max}(\phi_{ase1}, \phi_{ase2}) = 0.14776895$$

$$b_{o_2} = 192.00$$

$$h_{o_2} = 492.00$$

$$b_{i2_2} = 557856.00$$

$$\phi_{psh, \min} * F_{ywe} = \text{Min}(\phi_{psh, x} * F_{ywe}, \phi_{psh, y} * F_{ywe}) = 1.22434$$

$$\phi_{psh, x} * F_{ywe} = \phi_{psh1} * F_{ywe1} + \phi_{ps2} * F_{ywe2} = 2.16538$$

$$\phi_{ps1} \text{ (external)} = (A_{sh1} * h_1 / s_1) / A_{sec} = 0.00261799$$

$$A_{sh1} = A_{stir_1} * n_{s_1} = 157.0796$$

$$\text{No stirups, } n_{s_1} = 2.00$$

$$h_1 = 670.00$$

$$\phi_{ps2} \text{ (internal)} = (A_{sh2} * h_2 / s_2) / A_{sec} = 0.00062519$$

$$A_{sh2} = A_{stir_2} * n_{s_2} = 100.531$$

$$\text{No stirups, } n_{s_2} = 2.00$$

$$h_2 = 500.00$$

$$\phi_{psh, y} * F_{ywe} = \phi_{psh1} * F_{ywe1} + \phi_{ps2} * F_{ywe2} = 1.22434$$

$$\phi_{ps1} \text{ (external)} = (A_{sh1} * h_1 / s_1) / A_{sec} = 0.00156298$$

$$A_{sh1} = A_{stir_1} * n_{s_1} = 157.0796$$

$$\text{No stirups, } n_{s_1} = 2.00$$

$$h_1 = 400.00$$

$$\phi_{ps2} \text{ (internal)} = (A_{sh2} * h_2 / s_2) / A_{sec} = 0.00025008$$

$$A_{sh2} = A_{stir_2} * n_{s_2} = 100.531$$

$$\text{No stirups, } n_{s_2} = 2.00$$

$$h_2 = 200.00$$

$$A_{sec} = 268000.00$$

$$s_1 = 150.00$$

$$s_2 = 300.00$$

$$f_{ywe1} = 694.4444$$

$$f_{ywe2} = 555.5556$$

$$f_{ce} = 33.00$$

$$\text{From ((5.A5), TBDY), TBDY: } \phi_c = 0.00232446$$

$$c = \text{confinement factor} = 1.03245$$

$$y_1 = 0.00140044$$

$$sh_1 = 0.0044814$$

$$ft_1 = 432.7577$$

$$fy_1 = 360.6314$$

$$su_1 = 0.00512$$

using (30) in Biskinis/Fardis (2013) multiplied with shear_factor

and also multiplied by the shear_factor according to 15.7.1.4, with

$$\text{Shear_factor} = 1.00$$

$$l_o / l_{ou, \min} = l_b / d = 0.30$$

$su1 = 0.4 \cdot esu1_nominal \text{ ((5.5), TBDY)} = 0.032$
 From table 5A.1, TBDY: $esu1_nominal = 0.08$,
 For calculation of $esu1_nominal$ and $y1, sh1, ft1, fy1$, it is considered
 characteristic value $fsy1 = fs1/1.2$, from table 5.1, TBDY.
 $y1, sh1, ft1, fy1$, are also multiplied by $\text{Min}(1, 1.25 \cdot (lb/ld)^{2/3})$, from 10.3.5, ASCE 41-17.
 with $fs1 = (fs_jacket \cdot Asl_ten_jacket + fs_core \cdot Asl_ten_core) / Asl_ten = 360.6314$
 with $Es1 = (Es_jacket \cdot Asl_ten_jacket + Es_core \cdot Asl_ten_core) / Asl_ten = 200000.00$
 $y2 = 0.00140044$
 $sh2 = 0.0044814$
 $ft2 = 426.3283$
 $fy2 = 355.2736$
 $su2 = 0.00512$
 using (30) in Biskinis/Fardis (2013) multiplied with shear_factor
 and also multiplied by the shear_factor according to 15.7.1.4, with
 Shear_factor = 1.00
 $lo/lou, min = lb/lb, min = 0.30$
 $su2 = 0.4 \cdot esu2_nominal \text{ ((5.5), TBDY)} = 0.032$
 From table 5A.1, TBDY: $esu2_nominal = 0.08$,
 For calculation of $esu2_nominal$ and $y2, sh2, ft2, fy2$, it is considered
 characteristic value $fsy2 = fs2/1.2$, from table 5.1, TBDY.
 $y1, sh1, ft1, fy1$, are also multiplied by $\text{Min}(1, 1.25 \cdot (lb/ld)^{2/3})$, from 10.3.5, ASCE 41-17.
 with $fs2 = (fs_jacket \cdot Asl_com_jacket + fs_core \cdot Asl_com_core) / Asl_com = 355.2736$
 with $Es2 = (Es_jacket \cdot Asl_com_jacket + Es_core \cdot Asl_com_core) / Asl_com = 200000.00$
 $yv = 0.00140044$
 $shv = 0.0044814$
 $ftv = 466.813$
 $fyv = 389.0108$
 $suv = 0.00512$
 using (30) in Biskinis/Fardis (2013) multiplied with shear_factor
 and also multiplied by the shear_factor according to 15.7.1.4, with
 Shear_factor = 1.00
 $lo/lou, min = lb/ld = 0.30$
 $suv = 0.4 \cdot esuv_nominal \text{ ((5.5), TBDY)} = 0.032$
 From table 5A.1, TBDY: $esuv_nominal = 0.08$,
 considering characteristic value $fsyv = fsv/1.2$, from table 5.1, TBDY
 For calculation of $esuv_nominal$ and yv, shv, ftv, fyv , it is considered
 characteristic value $fsyv = fsv/1.2$, from table 5.1, TBDY.
 $y1, sh1, ft1, fy1$, are also multiplied by $\text{Min}(1, 1.25 \cdot (lb/ld)^{2/3})$, from 10.3.5, ASCE 41-17.
 with $fsv = (fs_jacket \cdot Asl_mid_jacket + fs_mid \cdot Asl_mid_core) / Asl_mid = 389.0108$
 with $Es_v = (Es_jacket \cdot Asl_mid_jacket + Es_mid \cdot Asl_mid_core) / Asl_mid = 200000.00$
 $1 = Asl_ten / (b \cdot d) \cdot (fs1 / fc) = 0.05516669$
 $2 = Asl_com / (b \cdot d) \cdot (fs2 / fc) = 0.03047753$
 $v = Asl_mid / (b \cdot d) \cdot (fsv / fc) = 0.01890079$

and confined core properties:

$b = 340.00$
 $d = 597.00$
 $d' = 13.00$
 $f_{cc} \text{ (5A.2, TBDY)} = 34.07072$
 $cc \text{ (5A.5, TBDY)} = 0.00232446$
 $c = \text{confinement factor} = 1.03245$
 $1 = Asl_ten / (b \cdot d) \cdot (fs1 / fc) = 0.0681634$
 $2 = Asl_com / (b \cdot d) \cdot (fs2 / fc) = 0.03765772$
 $v = Asl_mid / (b \cdot d) \cdot (fsv / fc) = 0.02335363$

Case/Assumption: Unconfined full section - Steel rupture

' satisfies Eq. (4.3)

--->

$v < v_{s,y2}$ - LHS eq.(4.5) is satisfied

--->

$su \text{ (4.9)} = 0.17047327$

$Mu = MRc \text{ (4.14)} = 3.3647E+008$

$u = su \text{ (4.1)} = 9.8440098E-006$

Calculation of ratio lb/ld

Inadequate Lap Length with $lb/ld = 0.30$

Calculation of Shear Strength $V_r = \text{Min}(V_{r1}, V_{r2}) = 535691.969$

Calculation of Shear Strength at edge 1, $V_{r1} = 535691.969$
 $V_{r1} = V_n$ ((22.5.1.1), ACI 318-14)

NOTE: In expression (22.5.1.1) ' V_w ' is replaced by ' $V_w + f^*V_f$ '
where V_f is the contribution of FRPs (11.3), ACI 440).

From Table (22.5.5.1), ACI 318-14: $V_c = 194072.856$
= 1 (normal-weight concrete)
Mean concrete strength: $f'_c = (f'_{c_jacket} \cdot \text{Area}_{jacket} + f'_{c_core} \cdot \text{Area}_{core}) / \text{Area}_{section} = 28.14925$, but $f_c^{0.5} \leq 8.3$ MPa (22.5.3.1, ACI 318-14)
 $\rho_w = A_s / (b_w \cdot d) = 0.00331157$
 A_s (tension reinf.) = 709.9999
 $b_w = 400.00$
 $d = 536.00$
 $V_u \cdot d / M_u < 1 = 1.00$
 $M_u = 1.1086 \times 10^6$
 $V_u = 9840.633$
From (11.5.4.8), ACI 318-14: $V_{s1} + V_{s2} = 341619.112$
 $V_{s1} = 311832.16$ is calculated for jacket, with:
 $d = 536.00$
 $A_v = 157079.633$
 $f_y = 555.5556$
 $s = 150.00$
 V_{s1} has been multiplied by 1 ($s < d/2$, according to ASCE 41-17, 10.3.4)
 $V_{s2} = 29786.953$ is calculated for jacket, with:
 $d/2 = 400.00$
 $A_v = 100530.965$
 $f_y = 444.4444$
 $s = 300.00$
 V_{s2} has been multiplied by $2(1-s/d)$ ($s > d/2$, according to ASCE 41-17, 10.3.4)
 $2(1-s/d) = 0.50$
 V_f ((11-3)-(11.4), ACI 440) = 0.00
From (11-11), ACI 440: $V_s + V_f \leq 755657.47$

Calculation of Shear Strength at edge 2, $V_{r2} = 535691.969$
 $V_{r2} = V_n$ ((22.5.1.1), ACI 318-14)

NOTE: In expression (22.5.1.1) ' V_w ' is replaced by ' $V_w + f^*V_f$ '
where V_f is the contribution of FRPs (11.3), ACI 440).

From Table (22.5.5.1), ACI 318-14: $V_c = 194072.856$
= 1 (normal-weight concrete)
Mean concrete strength: $f'_c = (f'_{c_jacket} \cdot \text{Area}_{jacket} + f'_{c_core} \cdot \text{Area}_{core}) / \text{Area}_{section} = 28.14925$, but $f_c^{0.5} \leq 8.3$ MPa (22.5.3.1, ACI 318-14)
 $\rho_w = A_s / (b_w \cdot d) = 0.00331157$
 A_s (tension reinf.) = 709.9999
 $b_w = 400.00$
 $d = 536.00$
 $V_u \cdot d / M_u < 1 = 1.00$
 $M_u = 1.1086 \times 10^6$
 $V_u = 9840.633$
From (11.5.4.8), ACI 318-14: $V_{s1} + V_{s2} = 341619.112$
 $V_{s1} = 311832.16$ is calculated for jacket, with:
 $d = 536.00$
 $A_v = 157079.633$
 $f_y = 555.5556$
 $s = 150.00$
 V_{s1} has been multiplied by 1 ($s < d/2$, according to ASCE 41-17, 10.3.4)
 $V_{s2} = 29786.953$ is calculated for jacket, with:
 $d/2 = 400.00$
 $A_v = 100530.965$
 $f_y = 444.4444$

```

s = 300.00
Vs2 has been multiplied by 2(1-s/d) (s>d/2, according to ASCE 41-17,10.3.4)
2(1-s/d) = 0.50
Vf ((11-3)-(11.4), ACI 440) = 0.00
From (11-11), ACI 440: Vs + Vf <= 755657.47
-----
End Of Calculation of Shear Capacity ratio for element: beam JB1 of floor 1
At local axis: 3
-----

Start Of Calculation of Shear Capacity ratio for element: beam JB1 of floor 1
At Shear local axis: 2
(Bending local axis: 3)
Section Type: rcjars

Constant Properties
-----
Knowledge Factor,   = 0.85
Mean strength values are used for both shear and moment calculations.
Consequently:
Jacket
New material of Primary Member: Concrete Strength, fc = fcm = 33.00
New material of Primary Member: Steel Strength, fs = fsm = 555.5556
Concrete Elasticity, Ec = 26999.444
Steel Elasticity, Es = 200000.00
Existing Column
Existing material of Primary Member: Concrete Strength, fc = fcm = 20.00
Existing material of Primary Member: Steel Strength, fs = fsm = 444.4444
Concrete Elasticity, Ec = 21019.039
Steel Elasticity, Es = 200000.00
#####
Note: Especially for the calculation of moment strengths,
the above steel re-bar strengths are multiplied by 1.25 according to R18.6.5, ACI 318-14
Jacket
New material: Steel Strength, fs = 1.25*fsm = 694.4444
Existing Column
Existing material: Steel Strength, fs = 1.25*fsm = 555.5556
#####
External Height, H = 670.00
External Width, W = 400.00
Internal Height, H = 500.00
Internal Width, W = 200.00
Cover Thickness, c = 25.00
Mean Confinement Factor overall section = 1.03245
Element Length, L = 3000.00
Primary Member
Smooth Bars
Ductile Steel
With Detailing for Earthquake Resistance (including stirrups closed at 135°)
Longitudinal Bars With Ends Lapped Starting at the End Sections
Inadequate Lap Length with lo/lo,min = 0.30
No FRP Wrapping
-----

Stepwise Properties
-----
At local axis: 2
EDGE -A-
Shear Force, Va = -1.0722477E-015
EDGE -B-
Shear Force, Vb = 1.0722477E-015
BOTH EDGES
Axial Force, F = -2285.867
Longitudinal Reinforcement Area Distribution (in 2 divisions)
-Tension: Aslt = 709.9999

```

-Compression: $Asl,c = 1668.186$
 Longitudinal Reinforcement Area Distribution (in 3 divisions)
 -Tension: $Asl,t = 911.0619$
 -Compression: $Asl,c = 911.0619$
 -Middle: $Asl,m = 556.0619$

Calculation of Shear Capacity ratio , $V_e/V_r = 0.25977023$

Member Controlled by Flexure ($V_e/V_r < 1$)

Calculation of Shear Demand from fig. R18.6.5, ACI 318-14 $V_e = (M_{pr1} + M_{pr2})/l_n \pm w_u \cdot l_n/2 = 95639.945$
 with

$M_{pr1} = \text{Max}(\mu_{u1+}, \mu_{u1-}) = 1.4346E+008$

$\mu_{u1+} = 1.4346E+008$, is the ultimate moment strength at the edge 1 of the member in the actual moment direction which is defined for the static loading combination

$\mu_{u1-} = 1.4346E+008$, is the ultimate moment strength at the edge 1 of the member in the opposite moment direction which is defined for the static loading combination

$M_{pr2} = \text{Max}(\mu_{u2+}, \mu_{u2-}) = 1.4346E+008$

$\mu_{u2+} = 1.4346E+008$, is the ultimate moment strength at the edge 2 of the member in the actual moment direction which is defined for the the static loading combination

$\mu_{u2-} = 1.4346E+008$, is the ultimate moment strength at the edge 2 of the member in the opposite moment direction which is defined for the the static loading combination

and
 $\pm w_u \cdot l_n = (|V_1| + |V_2|)/2$
 with

$V_1 = -1.0722477E-015$, is the shear force acting at edge 1 for the the static loading combination

$V_2 = 1.0722477E-015$, is the shear force acting at edge 2 for the the static loading combination

Calculation of μ_{u1+}

Calculation of ultimate curvature ϕ_u according to 4.1, Biskinis/Fardis 2013:

$\phi_u = 1.7187310E-005$

$\mu_u = 1.4346E+008$

with full section properties:

$b = 670.00$

$d = 357.00$

$d' = 43.00$

$v = 0.0002896$

$N = 2285.867$

$f_c = 33.00$

$\phi_{co} (5A.5, TBDY) = 0.002$

Final value of ϕ_u : $\phi_u^* = \text{shear_factor} \cdot \text{Max}(\phi_u, \phi_{co}) = 0.00646173$

The Shear_factor is considered equal to 1 (pure moment strength)

From (5.4b), TBDY: $\phi_u = 0.00646173$

we (5.4c) $= 0.00548239$

$\phi_{ase} ((5.4d), TBDY) = (\phi_{ase1} \cdot A_{ext} + \phi_{ase2} \cdot A_{int})/A_{sec} = 0.14776895$

$\phi_{ase1} = 0.14776895$

$b_{o_1} = 340.00$

$h_{o_1} = 610.00$

$b_{i2_1} = 975400.00$

$\phi_{ase2} = \text{Max}(\phi_{ase1}, \phi_{ase2}) = 0.14776895$

$b_{o_2} = 192.00$

$h_{o_2} = 492.00$

$b_{i2_2} = 557856.00$

$\phi_{psh,min} \cdot F_{ywe} = \text{Min}(\phi_{psh,x} \cdot F_{ywe}, \phi_{psh,y} \cdot F_{ywe}) = 1.22434$

$\phi_{psh,x} \cdot F_{ywe} = \phi_{psh1} \cdot F_{ywe1} + \phi_{psh2} \cdot F_{ywe2} = 2.16538$

$\phi_{ps1} \text{ (external)} = (A_{sh1} \cdot h_1/s_1)/A_{sec} = 0.00261799$

$A_{sh1} = A_{stir_1} \cdot n_{s_1} = 157.0796$

No stirups, $n_{s_1} = 2.00$

$h_1 = 670.00$

$\phi_{ps2} \text{ (internal)} = (A_{sh2} \cdot h_2/s_2)/A_{sec} = 0.00062519$

Ash2 = Astir_2*ns_2 = 100.531
 No stirups, ns_2 = 2.00
 h2 = 500.00

psh_y*Fywe = psh1*Fywe1+ps2*Fywe2 = 1.22434
 ps1 (external) = (Ash1*h1/s1)/Asec = 0.00156298
 Ash1 = Astir_1*ns_1 = 157.0796
 No stirups, ns_1 = 2.00
 h1 = 400.00
 ps2 (internal) = (Ash2*h2/s2)/Asec = 0.00025008
 Ash2 = Astir_2*ns_2 = 100.531
 No stirups, ns_2 = 2.00
 h2 = 200.00

Asec = 268000.00
 s1 = 150.00
 s2 = 300.00

fywe1 = 694.4444
 fywe2 = 555.5556
 fce = 33.00

From ((5.A5), TBDY), TBDY: cc = 0.00232446
 c = confinement factor = 1.03245

y1 = 0.00140044
 sh1 = 0.0044814

ft1 = 435.2629

fy1 = 362.7191

su1 = 0.00512

using (30) in Biskinis/Fardis (2013) multiplied with shear_factor
 and also multiplied by the shear_factor according to 15.7.1.4, with
 Shear_factor = 1.00

lo/lou,min = lb/ld = 0.30

su1 = 0.4*esu1_nominal ((5.5), TBDY) = 0.032

From table 5A.1, TBDY: esu1_nominal = 0.08,

For calculation of esu1_nominal and y1, sh1,ft1,fy1, it is considered
 characteristic value fsy1 = fs1/1.2, from table 5.1, TBDY.

y1, sh1,ft1,fy1, are also multiplied by $\text{Min}(1, 1.25 \cdot (lb/ld)^{2/3})$, from 10.3.5, ASCE 41-17.

with fs1 = (fs,jacket*Asl,ten,jacket + fs,core*Asl,ten,core)/Asl,ten = 362.7191

with Es1 = (Es,jacket*Asl,ten,jacket + Es,core*Asl,ten,core)/Asl,ten = 200000.00

y2 = 0.00140044

sh2 = 0.0044814

ft2 = 435.2629

fy2 = 362.7191

su2 = 0.00512

using (30) in Biskinis/Fardis (2013) multiplied with shear_factor
 and also multiplied by the shear_factor according to 15.7.1.4, with
 Shear_factor = 1.00

lo/lou,min = lb/lb,min = 0.30

su2 = 0.4*esu2_nominal ((5.5), TBDY) = 0.032

From table 5A.1, TBDY: esu2_nominal = 0.08,

For calculation of esu2_nominal and y2, sh2,ft2,fy2, it is considered
 characteristic value fsy2 = fs2/1.2, from table 5.1, TBDY.

y1, sh1,ft1,fy1, are also multiplied by $\text{Min}(1, 1.25 \cdot (lb/ld)^{2/3})$, from 10.3.5, ASCE 41-17.

with fs2 = (fs,jacket*Asl,com,jacket + fs,core*Asl,com,core)/Asl,com = 362.7191

with Es2 = (Es,jacket*Asl,com,jacket + Es,core*Asl,com,core)/Asl,com = 200000.00

yv = 0.00140044

shv = 0.0044814

ftv = 440.9669

fyv = 367.4724

suv = 0.00512

using (30) in Biskinis/Fardis (2013) multiplied with shear_factor
 and also multiplied by the shear_factor according to 15.7.1.4, with
 Shear_factor = 1.00

lo/lou,min = lb/ld = 0.30

suv = 0.4*esuv_nominal ((5.5), TBDY) = 0.032

From table 5A.1, TBDY: esuv_nominal = 0.08,

considering characteristic value fsyv = fsv/1.2, from table 5.1, TBDY

For calculation of esuv_nominal and yv, shv,ftv,fyv, it is considered

characteristic value $f_{sv} = f_{sv}/1.2$, from table 5.1, TBDY.
 y_1, sh_1, ft_1, fy_1 , are also multiplied by $\text{Min}(1, 1.25 \cdot (l_b/l_d)^{2/3})$, from 10.3.5, ASCE 41-17.
 with $f_{sv} = (f_{s,jacket} \cdot A_{s,mid,jacket} + f_{s,mid} \cdot A_{s,mid,core}) / A_{s,mid} = 367.4724$
 with $E_{sv} = (E_{s,jacket} \cdot A_{s,mid,jacket} + E_{s,mid} \cdot A_{s,mid,core}) / A_{s,mid} = 200000.00$
 $1 = A_{s,ten} / (b \cdot d) \cdot (f_{s1}/f_c) = 0.04186598$
 $2 = A_{s,com} / (b \cdot d) \cdot (f_{s2}/f_c) = 0.04186598$
 $v = A_{s,mid} / (b \cdot d) \cdot (f_{sv}/f_c) = 0.02588755$

and confined core properties:

$b = 610.00$
 $d = 327.00$
 $d' = 13.00$
 $f_{cc} \text{ (5A.2, TBDY)} = 34.07072$
 $cc \text{ (5A.5, TBDY)} = 0.00232446$
 $c = \text{confinement factor} = 1.03245$
 $1 = A_{s,ten} / (b \cdot d) \cdot (f_{s1}/f_c) = 0.05020266$
 $2 = A_{s,com} / (b \cdot d) \cdot (f_{s2}/f_c) = 0.05020266$
 $v = A_{s,mid} / (b \cdot d) \cdot (f_{sv}/f_c) = 0.03104247$

Case/Assumption: Unconfined full section - Steel rupture

' satisfies Eq. (4.3)

--->

$v < v_{s,y2}$ - LHS eq.(4.5) is satisfied

--->

$su \text{ (4.9)} = 0.16556246$

$\mu_u = M_{Rc} \text{ (4.14)} = 1.4346E+008$

$u = su \text{ (4.1)} = 1.7187310E-005$

Calculation of ratio l_b/l_d

Inadequate Lap Length with $l_b/l_d = 0.30$

Calculation of μ_{u1} -

Calculation of ultimate curvature u according to 4.1, Biskinis/Fardis 2013:

$u = 1.7187310E-005$

$\mu_u = 1.4346E+008$

with full section properties:

$b = 670.00$
 $d = 357.00$
 $d' = 43.00$
 $v = 0.0002896$
 $N = 2285.867$
 $f_c = 33.00$
 $co \text{ (5A.5, TBDY)} = 0.002$
 Final value of cu : $cu^* = \text{shear_factor} \cdot \text{Max}(cu, cc) = 0.00646173$
 The Shear_factor is considered equal to 1 (pure moment strength)
 From (5.4b), TBDY: $cu = 0.00646173$
 $w_e \text{ (5.4c)} = 0.00548239$
 $ase \text{ ((5.4d), TBDY)} = (ase1 \cdot A_{ext} + ase2 \cdot A_{int}) / A_{sec} = 0.14776895$
 $ase1 = 0.14776895$
 $bo_1 = 340.00$
 $ho_1 = 610.00$
 $bi2_1 = 975400.00$
 $ase2 = \text{Max}(ase1, ase2) = 0.14776895$
 $bo_2 = 192.00$
 $ho_2 = 492.00$
 $bi2_2 = 557856.00$
 $psh_{min} \cdot F_{ywe} = \text{Min}(psh_x \cdot F_{ywe}, psh_y \cdot F_{ywe}) = 1.22434$

$psh_x \cdot F_{ywe} = psh1 \cdot F_{ywe1} + ps2 \cdot F_{ywe2} = 2.16538$
 $ps1 \text{ (external)} = (A_{sh1} \cdot h_1 / s_1) / A_{sec} = 0.00261799$
 $A_{sh1} = A_{stir_1} \cdot n_{s_1} = 157.0796$

No stirups, ns_1 = 2.00
h1 = 670.00
ps2 (internal) = (Ash2*h2/s2)/Asec = 0.00062519
Ash2 = Astir_2*ns_2 = 100.531
No stirups, ns_2 = 2.00
h2 = 500.00

psh_y*Fywe = psh1*Fywe1+ps2*Fywe2 = 1.22434
ps1 (external) = (Ash1*h1/s1)/Asec = 0.00156298
Ash1 = Astir_1*ns_1 = 157.0796
No stirups, ns_1 = 2.00
h1 = 400.00
ps2 (internal) = (Ash2*h2/s2)/Asec = 0.00025008
Ash2 = Astir_2*ns_2 = 100.531
No stirups, ns_2 = 2.00
h2 = 200.00

Asec = 268000.00
s1 = 150.00
s2 = 300.00
fywe1 = 694.4444
fywe2 = 555.5556
fce = 33.00

From ((5.A5), TBDY), TBDY: cc = 0.00232446
c = confinement factor = 1.03245

y1 = 0.00140044
sh1 = 0.0044814
ft1 = 435.2629
fy1 = 362.7191
su1 = 0.00512

using (30) in Biskinis/Fardis (2013) multiplied with shear_factor
and also multiplied by the shear_factor according to 15.7.1.4, with
Shear_factor = 1.00

lo/lou,min = lb/ld = 0.30

su1 = 0.4*esu1_nominal ((5.5), TBDY) = 0.032

From table 5A.1, TBDY: esu1_nominal = 0.08,

For calculation of esu1_nominal and y1, sh1,ft1,fy1, it is considered
characteristic value fsy1 = fs1/1.2, from table 5.1, TBDY.

y1, sh1,ft1,fy1, are also multiplied by $\text{Min}(1, 1.25 \cdot (lb/ld)^{2/3})$, from 10.3.5, ASCE 41-17.

with fs1 = (fs,jacket*Asl,ten,jacket + fs,core*Asl,ten,core)/Asl,ten = 362.7191

with Es1 = (Es,jacket*Asl,ten,jacket + Es,core*Asl,ten,core)/Asl,ten = 200000.00

y2 = 0.00140044
sh2 = 0.0044814
ft2 = 435.2629
fy2 = 362.7191
su2 = 0.00512

using (30) in Biskinis/Fardis (2013) multiplied with shear_factor
and also multiplied by the shear_factor according to 15.7.1.4, with
Shear_factor = 1.00

lo/lou,min = lb/lb,min = 0.30

su2 = 0.4*esu2_nominal ((5.5), TBDY) = 0.032

From table 5A.1, TBDY: esu2_nominal = 0.08,

For calculation of esu2_nominal and y2, sh2,ft2,fy2, it is considered
characteristic value fsy2 = fs2/1.2, from table 5.1, TBDY.

y1, sh1,ft1,fy1, are also multiplied by $\text{Min}(1, 1.25 \cdot (lb/ld)^{2/3})$, from 10.3.5, ASCE 41-17.

with fs2 = (fs,jacket*Asl,com,jacket + fs,core*Asl,com,core)/Asl,com = 362.7191

with Es2 = (Es,jacket*Asl,com,jacket + Es,core*Asl,com,core)/Asl,com = 200000.00

yv = 0.00140044
shv = 0.0044814
ftv = 440.9669
fyv = 367.4724
suv = 0.00512

using (30) in Biskinis/Fardis (2013) multiplied with shear_factor
and also multiplied by the shear_factor according to 15.7.1.4, with
Shear_factor = 1.00

lo/lou,min = lb/ld = 0.30

suv = 0.4*esuv_nominal ((5.5), TBDY) = 0.032

From table 5A.1, TBDY: $esuv_nominal = 0.08$,
 considering characteristic value $fsyv = fsv/1.2$, from table 5.1, TBDY
 For calculation of $esuv_nominal$ and yv , shv , ftv , fyv , it is considered
 characteristic value $fsyv = fsv/1.2$, from table 5.1, TBDY.
 $y1$, $sh1$, $ft1$, $fy1$, are also multiplied by $Min(1, 1.25 \cdot (lb/ld)^{2/3})$, from 10.3.5, ASCE 41-17.
 with $fsv = (fs_jacket \cdot Asl_mid_jacket + fs_mid \cdot Asl_mid_core) / Asl_mid = 367.4724$
 with $Esv = (Es_jacket \cdot Asl_mid_jacket + Es_mid \cdot Asl_mid_core) / Asl_mid = 200000.00$
 $1 = Asl_ten / (b \cdot d) \cdot (fs1 / fc) = 0.04186598$
 $2 = Asl_com / (b \cdot d) \cdot (fs2 / fc) = 0.04186598$
 $v = Asl_mid / (b \cdot d) \cdot (fsv / fc) = 0.02588755$

and confined core properties:

$b = 610.00$
 $d = 327.00$
 $d' = 13.00$
 fcc (5A.2, TBDY) = 34.07072
 cc (5A.5, TBDY) = 0.00232446
 c = confinement factor = 1.03245
 $1 = Asl_ten / (b \cdot d) \cdot (fs1 / fc) = 0.05020266$
 $2 = Asl_com / (b \cdot d) \cdot (fs2 / fc) = 0.05020266$
 $v = Asl_mid / (b \cdot d) \cdot (fsv / fc) = 0.03104247$

Case/Assumption: Unconfined full section - Steel rupture
 ' satisfies Eq. (4.3)

---->

$v < vsy2$ - LHS eq.(4.5) is satisfied

---->

su (4.9) = 0.16556246
 $Mu = MRc$ (4.14) = 1.4346E+008
 $u = su$ (4.1) = 1.7187310E-005

Calculation of ratio lb/ld

Inadequate Lap Length with $lb/ld = 0.30$

Calculation of $Mu2+$

Calculation of ultimate curvature u according to 4.1, Biskinis/Fardis 2013:

$u = 1.7187310E-005$
 $Mu = 1.4346E+008$

with full section properties:

$b = 670.00$
 $d = 357.00$
 $d' = 43.00$
 $v = 0.0002896$
 $N = 2285.867$
 $fc = 33.00$
 co (5A.5, TBDY) = 0.002
 Final value of cu : $cu^* = shear_factor \cdot Max(cu, cc) = 0.00646173$
 The $Shear_factor$ is considered equal to 1 (pure moment strength)
 From (5.4b), TBDY: $cu = 0.00646173$
 we (5.4c) = 0.00548239
 ase ((5.4d), TBDY) = $(ase1 \cdot Aext + ase2 \cdot Aint) / Asec = 0.14776895$
 $ase1 = 0.14776895$
 $bo_1 = 340.00$
 $ho_1 = 610.00$
 $bi2_1 = 975400.00$
 $ase2 = Max(ase1, ase2) = 0.14776895$
 $bo_2 = 192.00$
 $ho_2 = 492.00$
 $bi2_2 = 557856.00$
 $psh_min \cdot Fywe = Min(psh_x \cdot Fywe, psh_y \cdot Fywe) = 1.22434$

$psh_x * Fywe = psh1 * Fywe1 + ps2 * Fywe2 = 2.16538$
 $ps1 \text{ (external)} = (Ash1 * h1 / s1) / Asec = 0.00261799$
 $Ash1 = Astir_1 * ns_1 = 157.0796$
 No stirups, $ns_1 = 2.00$
 $h1 = 670.00$
 $ps2 \text{ (internal)} = (Ash2 * h2 / s2) / Asec = 0.00062519$
 $Ash2 = Astir_2 * ns_2 = 100.531$
 No stirups, $ns_2 = 2.00$
 $h2 = 500.00$

$psh_y * Fywe = psh1 * Fywe1 + ps2 * Fywe2 = 1.22434$
 $ps1 \text{ (external)} = (Ash1 * h1 / s1) / Asec = 0.00156298$
 $Ash1 = Astir_1 * ns_1 = 157.0796$
 No stirups, $ns_1 = 2.00$
 $h1 = 400.00$
 $ps2 \text{ (internal)} = (Ash2 * h2 / s2) / Asec = 0.00025008$
 $Ash2 = Astir_2 * ns_2 = 100.531$
 No stirups, $ns_2 = 2.00$
 $h2 = 200.00$

$Asec = 268000.00$
 $s1 = 150.00$
 $s2 = 300.00$

$fywe1 = 694.4444$
 $fywe2 = 555.5556$
 $fce = 33.00$

From ((5.A5), TBDY), TBDY: $cc = 0.00232446$
 $c = \text{confinement factor} = 1.03245$

$y1 = 0.00140044$
 $sh1 = 0.0044814$
 $ft1 = 435.2629$
 $fy1 = 362.7191$
 $su1 = 0.00512$

using (30) in Biskinis/Fardis (2013) multiplied with shear_factor
 and also multiplied by the shear_factor according to 15.7.1.4, with
 $Shear_factor = 1.00$
 $lo/lou, min = lb/ld = 0.30$

$su1 = 0.4 * esu1_nominal \text{ ((5.5), TBDY)} = 0.032$

From table 5A.1, TBDY: $esu1_nominal = 0.08$,

For calculation of $esu1_nominal$ and $y1, sh1, ft1, fy1$, it is considered
 characteristic value $fsy1 = fs1 / 1.2$, from table 5.1, TBDY.

$y1, sh1, ft1, fy1$, are also multiplied by $\text{Min}(1, 1.25 * (lb/ld)^{2/3})$, from 10.3.5, ASCE 41-17.

with $fs1 = (fs_jacket * Asl, ten, jacket + fs_core * Asl, ten, core) / Asl, ten = 362.7191$

with $Es1 = (Es_jacket * Asl, ten, jacket + Es_core * Asl, ten, core) / Asl, ten = 200000.00$

$y2 = 0.00140044$
 $sh2 = 0.0044814$
 $ft2 = 435.2629$
 $fy2 = 362.7191$
 $su2 = 0.00512$

using (30) in Biskinis/Fardis (2013) multiplied with shear_factor
 and also multiplied by the shear_factor according to 15.7.1.4, with
 $Shear_factor = 1.00$
 $lo/lou, min = lb/lb, min = 0.30$

$su2 = 0.4 * esu2_nominal \text{ ((5.5), TBDY)} = 0.032$

From table 5A.1, TBDY: $esu2_nominal = 0.08$,

For calculation of $esu2_nominal$ and $y2, sh2, ft2, fy2$, it is considered
 characteristic value $fsy2 = fs2 / 1.2$, from table 5.1, TBDY.

$y2, sh2, ft2, fy2$, are also multiplied by $\text{Min}(1, 1.25 * (lb/ld)^{2/3})$, from 10.3.5, ASCE 41-17.

with $fs2 = (fs_jacket * Asl, com, jacket + fs_core * Asl, com, core) / Asl, com = 362.7191$

with $Es2 = (Es_jacket * Asl, com, jacket + Es_core * Asl, com, core) / Asl, com = 200000.00$

$yv = 0.00140044$
 $shv = 0.0044814$
 $ftv = 440.9669$
 $fyv = 367.4724$
 $suv = 0.00512$

using (30) in Biskinis/Fardis (2013) multiplied with shear_factor
 and also multiplied by the shear_factor according to 15.7.1.4, with

Shear_factor = 1.00
 $l_o/l_{ou,min} = l_b/l_d = 0.30$
 $suv = 0.4 * esuv_{nominal} ((5.5), TBDY) = 0.032$
 From table 5A.1, TBDY: $esuv_{nominal} = 0.08$,
 considering characteristic value $fsyv = fsv/1.2$, from table 5.1, TBDY
 For calculation of $esuv_{nominal}$ and y_v , sh_v, ft_v, fy_v , it is considered
 characteristic value $fsyv = fsv/1.2$, from table 5.1, TBDY.
 y_1, sh_1, ft_1, fy_1 , are also multiplied by $Min(1, 1.25 * (l_b/l_d)^{2/3})$, from 10.3.5, ASCE 41-17.
 with $fsv = (fs_{jacket} * Asl_{mid,jacket} + fs_{mid} * Asl_{mid,core}) / Asl_{mid} = 367.4724$
 with $Esv = (Es_{jacket} * Asl_{mid,jacket} + Es_{mid} * Asl_{mid,core}) / Asl_{mid} = 200000.00$
 $1 = Asl_{ten} / (b * d) * (fs_1 / fc) = 0.04186598$
 $2 = Asl_{com} / (b * d) * (fs_2 / fc) = 0.04186598$
 $v = Asl_{mid} / (b * d) * (fsv / fc) = 0.02588755$

and confined core properties:

$b = 610.00$
 $d = 327.00$
 $d' = 13.00$
 $fcc (5A.2, TBDY) = 34.07072$
 $cc (5A.5, TBDY) = 0.00232446$
 $c = \text{confinement factor} = 1.03245$
 $1 = Asl_{ten} / (b * d) * (fs_1 / fc) = 0.05020266$
 $2 = Asl_{com} / (b * d) * (fs_2 / fc) = 0.05020266$
 $v = Asl_{mid} / (b * d) * (fsv / fc) = 0.03104247$

Case/Assumption: Unconfined full section - Steel rupture
 ' satisfies Eq. (4.3)

---->
 $v < v_{s,y2}$ - LHS eq.(4.5) is satisfied
 ---->
 $su (4.9) = 0.16556246$
 $Mu = MRc (4.14) = 1.4346E+008$
 $u = su (4.1) = 1.7187310E-005$

Calculation of ratio l_b/l_d

Inadequate Lap Length with $l_b/l_d = 0.30$

Calculation of Mu_2 -

Calculation of ultimate curvature u according to 4.1, Biskinis/Fardis 2013:

$u = 1.7187310E-005$
 $Mu = 1.4346E+008$

with full section properties:

$b = 670.00$
 $d = 357.00$
 $d' = 43.00$
 $v = 0.0002896$
 $N = 2285.867$
 $fc = 33.00$
 $co (5A.5, TBDY) = 0.002$
 Final value of cu : $cu^* = \text{shear_factor} * \text{Max}(cu, cc) = 0.00646173$
 The Shear_factor is considered equal to 1 (pure moment strength)
 From (5.4b), TBDY: $cu = 0.00646173$
 $we (5.4c) = 0.00548239$
 $ase ((5.4d), TBDY) = (ase_1 * A_{ext} + ase_2 * A_{int}) / A_{sec} = 0.14776895$
 $ase_1 = 0.14776895$
 $bo_1 = 340.00$
 $ho_1 = 610.00$
 $bi_2_1 = 975400.00$
 $ase_2 = \text{Max}(ase_1, ase_2) = 0.14776895$
 $bo_2 = 192.00$
 $ho_2 = 492.00$

bi2_2 = 557856.00
psh,min*Fywe = Min(psh,x*Fywe , psh,y*Fywe) = 1.22434

psh_x*Fywe = psh1*Fywe1+ps2*Fywe2 = 2.16538
ps1 (external) = (Ash1*h1/s1)/Asec = 0.00261799
Ash1 = Astir_1*ns_1 = 157.0796
No stirups, ns_1 = 2.00
h1 = 670.00
ps2 (internal) = (Ash2*h2/s2)/Asec = 0.00062519
Ash2 = Astir_2*ns_2 = 100.531
No stirups, ns_2 = 2.00
h2 = 500.00

psh_y*Fywe = psh1*Fywe1+ps2*Fywe2 = 1.22434
ps1 (external) = (Ash1*h1/s1)/Asec = 0.00156298
Ash1 = Astir_1*ns_1 = 157.0796
No stirups, ns_1 = 2.00
h1 = 400.00
ps2 (internal) = (Ash2*h2/s2)/Asec = 0.00025008
Ash2 = Astir_2*ns_2 = 100.531
No stirups, ns_2 = 2.00
h2 = 200.00

Asec = 268000.00
s1 = 150.00
s2 = 300.00
fywe1 = 694.4444
fywe2 = 555.5556
fce = 33.00

From ((5.A5), TBDY), TBDY: cc = 0.00232446
c = confinement factor = 1.03245

y1 = 0.00140044
sh1 = 0.0044814
ft1 = 435.2629
fy1 = 362.7191
su1 = 0.00512

using (30) in Biskinis/Fardis (2013) multiplied with shear_factor
and also multiplied by the shear_factor according to 15.7.1.4, with
Shear_factor = 1.00

lo/lou,min = lb/lb,min = 0.30

su1 = 0.4*esu1_nominal ((5.5), TBDY) = 0.032

From table 5A.1, TBDY: esu1_nominal = 0.08,

For calculation of esu1_nominal and y1, sh1,ft1,fy1, it is considered
characteristic value fsy1 = fs1/1.2, from table 5.1, TBDY.

y1, sh1,ft1,fy1, are also multiplied by Min(1,1.25*(lb/lb,min)^ 2/3), from 10.3.5, ASCE 41-17.

with fs1 = (fs,jacket*Asl,ten,jacket + fs,core*Asl,ten,core)/Asl,ten = 362.7191

with Es1 = (Es,jacket*Asl,ten,jacket + Es,core*Asl,ten,core)/Asl,ten = 200000.00

y2 = 0.00140044
sh2 = 0.0044814
ft2 = 435.2629
fy2 = 362.7191
su2 = 0.00512

using (30) in Biskinis/Fardis (2013) multiplied with shear_factor
and also multiplied by the shear_factor according to 15.7.1.4, with
Shear_factor = 1.00

lo/lou,min = lb/lb,min = 0.30

su2 = 0.4*esu2_nominal ((5.5), TBDY) = 0.032

From table 5A.1, TBDY: esu2_nominal = 0.08,

For calculation of esu2_nominal and y2, sh2,ft2,fy2, it is considered
characteristic value fsy2 = fs2/1.2, from table 5.1, TBDY.

y1, sh1,ft1,fy1, are also multiplied by Min(1,1.25*(lb/lb,min)^ 2/3), from 10.3.5, ASCE 41-17.

with fs2 = (fs,jacket*Asl,com,jacket + fs,core*Asl,com,core)/Asl,com = 362.7191

with Es2 = (Es,jacket*Asl,com,jacket + Es,core*Asl,com,core)/Asl,com = 200000.00

yv = 0.00140044
shv = 0.0044814
ftv = 440.9669
fyv = 367.4724

$suv = 0.00512$
 using (30) in Biskinis/Fardis (2013) multiplied with shear_factor
 and also multiplied by the shear_factor according to 15.7.1.4, with
 $Shear_factor = 1.00$
 $lo/lo_{u,min} = lb/ld = 0.30$
 $suv = 0.4 * esuv_nominal ((5.5), TBDY) = 0.032$
 From table 5A.1, TBDY: $esuv_nominal = 0.08$,
 considering characteristic value $fsyv = fsv/1.2$, from table 5.1, TBDY
 For calculation of $esuv_nominal$ and yv , shv , ftv , fyv , it is considered
 characteristic value $fsyv = fsv/1.2$, from table 5.1, TBDY.
 $y1$, $sh1$, $ft1$, $fy1$, are also multiplied by $Min(1, 1.25 * (lb/ld)^{2/3})$, from 10.3.5, ASCE 41-17.
 with $fsv = (fs_jacket * Asl_mid_jacket + fs_mid * Asl_mid_core) / Asl_mid = 367.4724$
 with $Esv = (Es_jacket * Asl_mid_jacket + Es_mid * Asl_mid_core) / Asl_mid = 200000.00$
 $1 = Asl_ten / (b * d) * (fs1 / fc) = 0.04186598$
 $2 = Asl_com / (b * d) * (fs2 / fc) = 0.04186598$
 $v = Asl_mid / (b * d) * (fsv / fc) = 0.02588755$

and confined core properties:

$b = 610.00$
 $d = 327.00$
 $d' = 13.00$
 $fcc (5A.2, TBDY) = 34.07072$
 $cc (5A.5, TBDY) = 0.00232446$
 $c = \text{confinement factor} = 1.03245$
 $1 = Asl_ten / (b * d) * (fs1 / fc) = 0.05020266$
 $2 = Asl_com / (b * d) * (fs2 / fc) = 0.05020266$
 $v = Asl_mid / (b * d) * (fsv / fc) = 0.03104247$

Case/Assumption: Unconfined full section - Steel rupture
 ' satisfies Eq. (4.3)

--->
 $v < vs_y2$ - LHS eq.(4.5) is satisfied
 --->
 $su (4.9) = 0.16556246$
 $Mu = MRc (4.14) = 1.4346E+008$
 $u = su (4.1) = 1.7187310E-005$

Calculation of ratio lb/ld

Inadequate Lap Length with $lb/ld = 0.30$

Calculation of Shear Strength $Vr = Min(Vr1, Vr2) = 368171.311$

Calculation of Shear Strength at edge 1, $Vr1 = 368171.311$
 $Vr1 = Vn ((22.5.1.1), ACI 318-14)$

NOTE: In expression (22.5.1.1) 'Vw' is replaced by 'Vw+ f*Vf'
 where Vf is the contribution of FRPs (11.3), ACI 440).

From Table (22.5.5.1), ACI 318-14: $Vc = 182002.857$
 $= 1$ (normal-weight concrete)
 Mean concrete strength: $fc' = (fc'_jacket * Area_jacket + fc'_core * Area_core) / Area_section = 28.14925$, but $fc'^{0.5} < =$
 8.3 MPa (22.5.3.1, ACI 318-14)
 $pw = As / (bw * d) = 0.00331157$
 As (tension reinf.) = 709.9999
 $bw = 670.00$
 $d = 320.00$
 $Vu * d / Mu < 1 = 0.00$
 $Mu = 4.1599850E-012$
 $Vu = 1.0722477E-015$
 From (11.5.4.8), ACI 318-14: $Vs1 + Vs2 = 186168.454$
 $Vs1 = 186168.454$ is calculated for jacket, with:
 $d = 320.00$
 $Av = 157079.633$
 $fy = 555.5556$

$$s = 150.00$$

Vs1 has been multiplied by 1 ($s < d/2$, according to ASCE 41-17,10.3.4)

Vs2 = 0.00 is calculated for jacket, with:

$$d2 = 160.00$$

$$A_v = 100530.965$$

$$f_y = 444.4444$$

$$s = 300.00$$

Vs2 is considered 0 ($s > d$, according to ASCE 41-17,10.3.4)

$$V_f ((11-3)-(11.4), \text{ACI } 440) = 0.00$$

$$\text{From } (11-11), \text{ACI } 440: V_s + V_f \leq 755657.47$$

Calculation of Shear Strength at edge 2, $V_{r2} = 368171.311$

$$V_{r2} = V_n ((22.5.1.1), \text{ACI } 318-14)$$

NOTE: In expression (22.5.1.1) ' V_w ' is replaced by ' $V_w + f \cdot V_f$ '

where V_f is the contribution of FRPs (11.3), ACI 440).

From Table (22.5.5.1), ACI 318-14: $V_c = 182002.857$

= 1 (normal-weight concrete)

Mean concrete strength: $f'_c = (f'_{c_jacket} \cdot \text{Area}_{jacket} + f'_{c_core} \cdot \text{Area}_{core}) / \text{Area}_{section} = 28.14925$, but $f'_c^{0.5} \leq 8.3$ MPa (22.5.3.1, ACI 318-14)

$$p_w = A_s / (b_w \cdot d) = 0.00331157$$

$$A_s (\text{tension reinf.}) = 709.9999$$

$$b_w = 670.00$$

$$d = 320.00$$

$$V_u \cdot d / M_u < 1 = 0.00$$

$$M_u = 7.3748004E-012$$

$$V_u = 1.0722477E-015$$

From (11.5.4.8), ACI 318-14: $V_{s1} + V_{s2} = 186168.454$

Vs1 = 186168.454 is calculated for jacket, with:

$$d = 320.00$$

$$A_v = 157079.633$$

$$f_y = 555.5556$$

$$s = 150.00$$

Vs1 has been multiplied by 1 ($s < d/2$, according to ASCE 41-17,10.3.4)

Vs2 = 0.00 is calculated for jacket, with:

$$d = 160.00$$

$$A_v = 100530.965$$

$$f_y = 444.4444$$

$$s = 300.00$$

Vs2 is considered 0 ($s > d$, according to ASCE 41-17,10.3.4)

$$V_f ((11-3)-(11.4), \text{ACI } 440) = 0.00$$

$$\text{From } (11-11), \text{ACI } 440: V_s + V_f \leq 755657.47$$

End Of Calculation of Shear Capacity ratio for element: beam JB1 of floor 1

At local axis: 2

Start Of Calculation of Chord Rotation Capacity for element: beam JB1 of floor 1

At local axis: 2

Integration Section: (a)

Section Type: rcjars

Constant Properties

Knowledge Factor, $\gamma = 0.85$

Chord Rotation is generally considered as Deformation-Controlled Action according to Table C7-1, ASCE 41-17.

Mean strengths are used for Deformation-Controlled Actions according to 7.5.1.3, ASCE 41-17

Consequently:

Jacket

New material of Primary Member: Concrete Strength, $f_c = f_{cm} = 33.00$

New material of Primary Member: Steel Strength, $f_s = f_{sm} = 555.5556$

Concrete Elasticity, $E_c = 26999.444$

Steel Elasticity, $E_s = 200000.00$

Existing Column

Existing material of Primary Member: Concrete Strength, $f_c = f_{cm} = 20.00$
 Existing material of Primary Member: Steel Strength, $f_s = f_{sm} = 444.4444$
 Concrete Elasticity, $E_c = 21019.039$
 Steel Elasticity, $E_s = 200000.00$
 External Height, $H = 670.00$
 External Width, $W = 400.00$
 Internal Height, $H = 500.00$
 Internal Width, $W = 200.00$
 Cover Thickness, $c = 25.00$
 Element Length, $L = 3000.00$
 Primary Member
 Smooth Bars
 Ductile Steel
 With Detailing for Earthquake Resistance (including stirrups closed at 135°)
 Longitudinal Bars With Ends Lapped Starting at the End Sections
 Inadequate Lap Length with $l_b/l_d = 0.30$
 No FRP Wrapping

Stepwise Properties

Bending Moment, $M = 5.6072E+006$
 Shear Force, $V_2 = 3.0463703E-014$
 Shear Force, $V_3 = 4084.06$
 Axial Force, $F = -7208.273$
 Longitudinal Reinforcement Area Distribution (in 2 divisions)
 -Tension: $A_{st} = 709.9999$
 -Compression: $A_{sc} = 1668.186$
 Longitudinal Reinforcement Area Distribution (in 3 divisions)
 -Tension: $A_{st,ten} = 709.9999$
 -Compression: $A_{sc,com} = 1266.062$
 -Middle: $A_{sc,mid} = 402.1239$
 Longitudinal External Reinforcement Area Distribution (in 3 divisions)
 -Tension: $A_{st,ten,jacket} = 402.1239$
 -Compression: $A_{sc,com,jacket} = 804.2477$
 -Middle: $A_{sc,mid,jacket} = 402.1239$
 Longitudinal Internal Reinforcement Area Distribution (in 3 divisions)
 -Tension: $A_{st,ten,core} = 307.8761$
 -Compression: $A_{sc,com,core} = 461.8141$
 -Middle: $A_{sc,mid,core} = 0.00$
 Mean Diameter of Tension Reinforcement, $D_bL = 15.00$

Existing component: From table 7-7, ASCE 41_17: Final chord rotation Capacity $\phi_R = \phi_u = 0.02622737$
 $\phi_u = \phi_y + \phi_p = 0.03085573$

- Calculation of ϕ_y -

$\phi_y = (M_y * L_s / 3) / E_{eff} = 0.00085573$ ((4.29), Biskinis Phd))
 $M_y = 1.4478E+008$
 $L_s = M/V$ (with $L_s > 0.1 * L$ and $L_s < 2 * L$) = 1372.942
 From table 10.5, ASCE 41_17: $E_{eff} = 0.3 * E_c * I_g = 7.7426E+013$

Calculation of Yielding Moment M_y

Calculation of ϕ_y and M_y according to Annex 7 -

$\phi_y = \text{Min}(\phi_{y,ten}, \phi_{y,com})$
 $\phi_{y,ten} = 2.8530008E-006$
 with ((10.1), ASCE 41-17) $f_y = \text{Min}(f_y, 1.25 * f_y * (l_b/l_d)^{2/3}) = 291.0644$
 $d = 627.00$
 $\phi_y = 0.18643992$

$A = 0.00958114$
 $B = 0.00413255$
 with $pt = 0.00283094$
 $pc = 0.00504809$
 $pv = 0.00160336$
 $N = 7208.273$
 $b = 400.00$
 $" = 0.06858054$
 $y_{comp} = 1.9022081E-005$
 with $fc = 28.14925$
 $Ec = 26999.444$
 $y = 0.18446163$
 $A = 0.00941708$
 $B = 0.0040338$
 with $Es = 200000.00$

Calculation of ratio I_b/I_d

Inadequate Lap Length with $I_b/I_d = 0.30$

- Calculation of p -

From table 10-7: $p = 0.03$

with:

- Condition iv occurred
Beam controlled by inadequate embedment into beam-column joint:
($I_b/I_d < 1$ and With Lapping in the Vicinity of the End Regions
- Condition i occurred
Beam controlled by flexure: $V_p/V_o \leq 1$
shear control ratio $V_p/V_o = 0.43710433$
- Transverse Reinforcement: C
- Stirrup Spacing $\leq d/3$
- Low ductility demand, $\lambda / y < 2$ (table 10-6, ASCE 41-17)
 $= 5.9802427E-005$
- Stirrup Spacing $\leq d/2$
 $d = d_{external} = 627.00$
 $s = s_{external} = 150.00$
- Strength provided by hoops $V_s < 3/4 \times \text{design Shear}$
 $V_s = 371406.065$, already given in calculation of shear control ratio
design Shear = 4084.06
- ($\lambda - y$)/ $bal = -0.26283917$
 $= A_{sl}/(b_w \times d) = 0.00283094$
Tension Reinf Area: $A_{sl} = 709.9999$
 $\lambda = A_{sl}/(b_w \times d) = 0.00665146$
Compression Reinf Area: $A_{slc} = 1668.186$
- From (B-1), ACI 318-11: $bal = 0.01453557$
 $fc = (fc_{jacket} \times Area_{jacket} + fc_{core} \times Area_{core}) / section_area = 28.14925$
 $fy = fy_{jacket_bars} = 555.5556$
From 10.2.7.3, ACI 318-11: $\lambda = 0.65$
From fig R10.3.3, ACI 318-11 (Ence 454, too): $87000 / (87000 + fy) = cb/dt = 0.003 / (0.003 + y) = 0.51923077$
 $y = 0.00277778$
- $V / (b_w \times d \times fc^{0.5}) = 0.03696191$, NOTE: units in lb & in
 $b_w = 400.00$

End Of Calculation of Chord Rotation Capacity for element: beam JB1 of floor 1

At local axis: 2

Integration Section: (a)

Calculation No. 11

beam B1, Floor 1

Limit State: Collapse Prevention (data interpolation between analysis steps 1 and 2)

Analysis: Uniform +X

Check: Shear capacity V_{Rd}

Edge: Start

Local Axis: (3)

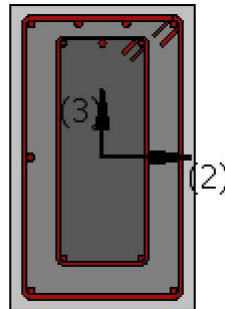
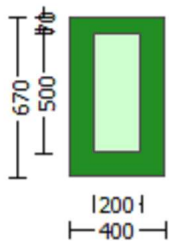

Start Of Calculation of Shear Capacity for element: beam JB1 of floor 1

At local axis: 3

Integration Section: (a)

Section Type: rcjars

Constant Properties

Knowledge Factor, $\gamma = 0.85$

Member Shear Force is generally considered as Force-Controlled Action according to Table C7-1, ASCE 41-17.

Lower-bound strengths are used for Force-Controlled Actions according to 7.5.1.3, ASCE 41-17

Consequently:

Jacket

New material of Primary Member: Concrete Strength, $f_c = f_{c_lower_bound} = 25.00$

New material of Primary Member: Steel Strength, $f_s = f_{s_lower_bound} = 500.00$

Concrete Elasticity, $E_c = 26999.444$

Steel Elasticity, $E_s = 200000.00$

Existing Column

Existing material of Primary Member: Concrete Strength, $f_c = f_{c_lower_bound} = 16.00$

Existing material of Primary Member: Steel Strength, $f_s = f_{s_lower_bound} = 400.00$

Concrete Elasticity, $E_c = 21019.039$

Steel Elasticity, $E_s = 200000.00$

External Height, $H = 670.00$

External Width, $W = 400.00$

Internal Height, $H = 500.00$

Internal Width, $W = 200.00$

Cover Thickness, $c = 25.00$

Element Length, $L = 3000.00$

Primary Member

Smooth Bars

Ductile Steel

With Detailing for Earthquake Resistance (including stirrups closed at 135°)

Longitudinal Bars With Ends Lapped Starting at the End Sections

Inadequate Lap Length with $l_o/l_{ou,min} = l_b/l_d = 0.30$
No FRP Wrapping

Stepwise Properties

EDGE -A-

Bending Moment, $M_a = 5.6072E+006$

Shear Force, $V_a = 4084.06$

EDGE -B-

Bending Moment, $M_b = 1.1663E+007$

Shear Force, $V_b = 15597.206$

BOTH EDGES

Axial Force, $F = -7208.273$

Longitudinal Reinforcement Area Distribution (in 2 divisions)

-Tension: $As_t = 709.9999$

-Compression: $As_c = 1668.186$

Longitudinal Reinforcement Area Distribution (in 3 divisions)

-Tension: $As_{t,ten} = 709.9999$

-Compression: $As_{c,com} = 1266.062$

-Middle: $As_{mid} = 402.1239$

Mean Diameter of Tension Reinforcement, $Db_{L,ten} = 15.00$

Existing component: From table 7-7, ASCE 41_17: Final Shear Capacity $V_R = V_n = 400990.984$
 $V_n ((22.5.1.1), ACI 318-14) = 471754.099$

NOTE: In expression (22.5.1.1) 'Vw' is replaced by 'Vw + f*Vf'
where Vf is the contribution of FRPs (11.3), ACI 440).

From Table (22.5.5.1), ACI 318-14: $V_c = 164296.898$

= 1 (normal-weight concrete)

Mean concrete strength: $fc' = (fc'_{jacket} * Area_{jacket} + fc'_{core} * Area_{core}) / Area_{section} = 21.64179$, but $fc'^{0.5} \leq 8.3$ MPa (22.5.3.1, ACI 318-14)

$\rho_w = As / (b_w * d) = 0.00331157$

As (tension reinf.) = 709.9999

$b_w = 400.00$

$d = 536.00$

$V_u * d / M_u < 1 = 0.39040241$

$M_u = 5.6072E+006$

$V_u = 4084.06$

From (11.5.4.8), ACI 318-14: $V_{s1} + V_{s2} = 307457.201$

$V_{s1} = 280648.944$ is calculated for jacket, with:

$d = 536.00$

$A_v = 157079.633$

$f_y = 500.00$

$s = 150.00$

V_{s1} has been multiplied by 1 ($s < d/2$, according to ASCE 41-17,10.3.4)

$V_{s2} = 26808.257$ is calculated for core, with:

$d = 400.00$

$A_v = 100530.965$

$f_y = 400.00$

$s = 300.00$

V_{s2} has been multiplied by $2(1-s/d)$ ($s > d/2$, according to ASCE 41-17,10.3.4)

$2(1-s/d) = 0.50$

$V_f ((11-3)-(11.4), ACI 440) = 0.00$

From (11-11), ACI 440: $V_s + V_f \leq 662579.716$

End Of Calculation of Shear Capacity for element: beam JB1 of floor 1

At local axis: 3

Integration Section: (a)

Calculation No. 12

beam B1, Floor 1

Limit State: Collapse Prevention (data interpolation between analysis steps 1 and 2)

Analysis: Uniform +X

Check: Chord rotation capacity (θ)

Edge: Start

Local Axis: (3)

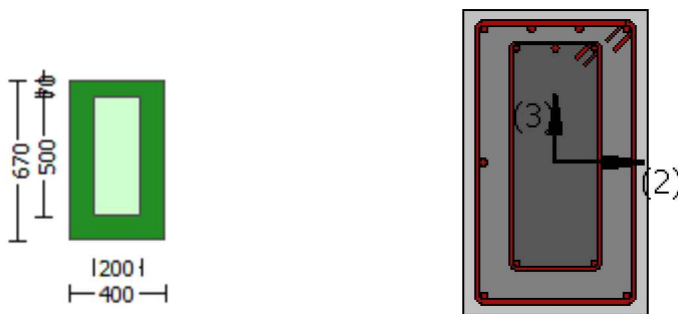

Start Of Calculation of Shear Capacity ratio for element: beam JB1 of floor 1

At Shear local axis: 3

(Bending local axis: 2)

Section Type: rcjars

Constant Properties

Knowledge Factor, $\phi = 0.85$

Mean strength values are used for both shear and moment calculations.

Consequently:

Jacket

New material of Primary Member: Concrete Strength, $f_c = f_{cm} = 33.00$

New material of Primary Member: Steel Strength, $f_s = f_{sm} = 555.5556$

Concrete Elasticity, $E_c = 26999.444$

Steel Elasticity, $E_s = 200000.00$

Existing Column

Existing material of Primary Member: Concrete Strength, $f_c = f_{cm} = 20.00$

Existing material of Primary Member: Steel Strength, $f_s = f_{sm} = 444.4444$

Concrete Elasticity, $E_c = 21019.039$

Steel Elasticity, $E_s = 200000.00$

#####

Note: Especially for the calculation of moment strengths,

the above steel re-bar strengths are multiplied by 1.25 according to R18.6.5, ACI 318-14

Jacket

New material: Steel Strength, $f_s = 1.25 \cdot f_{sm} = 694.4444$

Existing Column

Existing material: Steel Strength, $f_s = 1.25 \cdot f_{sm} = 555.5556$

#####

External Height, $H = 670.00$

External Width, $W = 400.00$

Internal Height, $H = 500.00$

Internal Width, $W = 200.00$

Cover Thickness, $c = 25.00$
Mean Confinement Factor overall section = 1.03245
Element Length, $L = 3000.00$
Primary Member
Smooth Bars
Ductile Steel
With Detailing for Earthquake Resistance (including stirrups closed at 135°)
Longitudinal Bars With Ends Lapped Starting at the End Sections
Inadequate Lap Length with $l_o/l_{o,min} = 0.30$
No FRP Wrapping

Stepwise Properties

At local axis: 3
EDGE -A-
Shear Force, $V_a = 9840.633$
EDGE -B-
Shear Force, $V_b = 9840.633$
BOTH EDGES
Axial Force, $F = -2285.867$
Longitudinal Reinforcement Area Distribution (in 2 divisions)
-Tension: $A_{st} = 709.9999$
-Compression: $A_{sc} = 1668.186$
Longitudinal Reinforcement Area Distribution (in 3 divisions)
-Tension: $A_{st,ten} = 709.9999$
-Compression: $A_{sc,com} = 1266.062$
-Middle: $A_{sc,mid} = 402.1239$

Calculation of Shear Capacity ratio, $V_e/V_r = 0.43710433$
Member Controlled by Flexure ($V_e/V_r < 1$)
Calculation of Shear Demand from fig. R18.6.5, ACI 318-14 $V_e = (M_{pr1} + M_{pr2})/l_n \pm w_u \cdot l_n/2 = 234153.279$
with
 $M_{pr1} = \max(\mu_{u1+}, \mu_{u1-}) = 3.3647E+008$
 $\mu_{u1+} = 1.9472E+008$, is the ultimate moment strength at the edge 1 of the member in the actual moment direction which is defined for the static loading combination
 $\mu_{u1-} = 3.3647E+008$, is the ultimate moment strength at the edge 1 of the member in the opposite moment direction which is defined for the static loading combination
 $M_{pr2} = \max(\mu_{u2+}, \mu_{u2-}) = 3.3647E+008$
 $\mu_{u2+} = 1.9472E+008$, is the ultimate moment strength at the edge 2 of the member in the actual moment direction which is defined for the static loading combination
 $\mu_{u2-} = 3.3647E+008$, is the ultimate moment strength at the edge 2 of the member in the opposite moment direction which is defined for the static loading combination
and
 $\pm w_u \cdot l_n = (|V_1| + |V_2|)/2$
with
 $V_1 = 9840.633$, is the shear force acting at edge 1 for the static loading combination
 $V_2 = 9840.633$, is the shear force acting at edge 2 for the static loading combination

Calculation of μ_{u1+}

Calculation of ultimate curvature ϕ_u according to 4.1, Biskinis/Fardis 2013:
 $\phi_u = 9.5138628E-006$
 $\mu_u = 1.9472E+008$

with full section properties:

$b = 400.00$
 $d = 627.00$
 $d' = 43.00$
 $v = 0.00027619$
 $N = 2285.867$

$f_c = 33.00$
 $c_o (5A.5, TBDY) = 0.002$
 Final value of c_u : $c_u^* = \text{shear_factor} * \text{Max}(c_u, c_o) = 0.00646173$
 The Shear_factor is considered equal to 1 (pure moment strength)
 From (5.4b), TBDY: $c_u = 0.00646173$
 $w_e (5.4c) = 0.00548239$
 $a_{se} ((5.4d), TBDY) = (a_{se1} * A_{ext} + a_{se2} * A_{int}) / A_{sec} = 0.14776895$
 $a_{se1} = 0.14776895$
 $b_{o_1} = 340.00$
 $h_{o_1} = 610.00$
 $b_{i2_1} = 975400.00$
 $a_{se2} = \text{Max}(a_{se1}, a_{se2}) = 0.14776895$
 $b_{o_2} = 192.00$
 $h_{o_2} = 492.00$
 $b_{i2_2} = 557856.00$
 $p_{sh, \min} * F_{ywe} = \text{Min}(p_{sh, x} * F_{ywe}, p_{sh, y} * F_{ywe}) = 1.22434$

$p_{sh, x} * F_{ywe} = p_{sh1} * F_{ywe1} + p_{s2} * F_{ywe2} = 2.16538$
 $p_{s1} (\text{external}) = (A_{sh1} * h_1 / s_1) / A_{sec} = 0.00261799$
 $A_{sh1} = A_{stir_1} * n_{s_1} = 157.0796$
 No stirups, $n_{s_1} = 2.00$
 $h_1 = 670.00$
 $p_{s2} (\text{internal}) = (A_{sh2} * h_2 / s_2) / A_{sec} = 0.00062519$
 $A_{sh2} = A_{stir_2} * n_{s_2} = 100.531$
 No stirups, $n_{s_2} = 2.00$
 $h_2 = 500.00$

$p_{sh, y} * F_{ywe} = p_{sh1} * F_{ywe1} + p_{s2} * F_{ywe2} = 1.22434$
 $p_{s1} (\text{external}) = (A_{sh1} * h_1 / s_1) / A_{sec} = 0.00156298$
 $A_{sh1} = A_{stir_1} * n_{s_1} = 157.0796$
 No stirups, $n_{s_1} = 2.00$
 $h_1 = 400.00$
 $p_{s2} (\text{internal}) = (A_{sh2} * h_2 / s_2) / A_{sec} = 0.00025008$
 $A_{sh2} = A_{stir_2} * n_{s_2} = 100.531$
 No stirups, $n_{s_2} = 2.00$
 $h_2 = 200.00$

$A_{sec} = 268000.00$
 $s_1 = 150.00$
 $s_2 = 300.00$
 $f_{ywe1} = 694.4444$
 $f_{ywe2} = 555.5556$
 $f_c = 33.00$

From ((5.A5), TBDY), TBDY: $c_c = 0.00232446$
 $c = \text{confinement factor} = 1.03245$

$y_1 = 0.00140044$
 $sh_1 = 0.0044814$
 $ft_1 = 426.3283$
 $fy_1 = 355.2736$
 $su_1 = 0.00512$

using (30) in Biskinis/Fardis (2013) multiplied with shear_factor
 and also multiplied by the shear_factor according to 15.7.1.4, with
 $\text{Shear_factor} = 1.00$

$l_o / l_{ou, \min} = l_b / l_d = 0.30$

$su_1 = 0.4 * esu_{1_nominal} ((5.5), TBDY) = 0.032$

From table 5A.1, TBDY: $esu_{1_nominal} = 0.08$,

For calculation of $esu_{1_nominal}$ and y_1, sh_1, ft_1, fy_1 , it is considered
 characteristic value $fsy_1 = fs_1 / 1.2$, from table 5.1, TBDY.

y_1, sh_1, ft_1, fy_1 , are also multiplied by $\text{Min}(1, 1.25 * (l_b / l_d)^{2/3})$, from 10.3.5, ASCE 41-17.

with $fs_1 = (f_{s, \text{jacket}} * A_{sl, \text{ten, jacket}} + f_{s, \text{core}} * A_{sl, \text{ten, core}}) / A_{sl, \text{ten}} = 355.2736$

with $Es_1 = (E_{s, \text{jacket}} * A_{sl, \text{ten, jacket}} + E_{s, \text{core}} * A_{sl, \text{ten, core}}) / A_{sl, \text{ten}} = 200000.00$

$y_2 = 0.00140044$
 $sh_2 = 0.0044814$
 $ft_2 = 432.7577$
 $fy_2 = 360.6314$
 $su_2 = 0.00512$

using (30) in Biskinis/Fardis (2013) multiplied with shear_factor

and also multiplied by the shear_factor according to 15.7.1.4, with
 Shear_factor = 1.00
 $l_o/l_{ou,min} = l_b/l_{b,min} = 0.30$
 $su_2 = 0.4 * esu_{2,nominal} ((5.5), TBDY) = 0.032$
 From table 5A.1, TBDY: $esu_{2,nominal} = 0.08$,
 For calculation of $esu_{2,nominal}$ and y_2, sh_2, ft_2, fy_2 , it is considered
 characteristic value $fsy_2 = fs_2/1.2$, from table 5.1, TBDY.
 y_1, sh_1, ft_1, fy_1 , are also multiplied by $Min(1, 1.25 * (l_b/l_d)^{2/3})$, from 10.3.5, ASCE 41-17.
 with $fs_2 = (fs_{jacket} * Asl_{com,jacket} + fs_{core} * Asl_{com,core}) / Asl_{com} = 360.6314$
 with $Es_2 = (Es_{jacket} * Asl_{com,jacket} + Es_{core} * Asl_{com,core}) / Asl_{com} = 200000.00$
 $y_v = 0.00140044$
 $sh_v = 0.0044814$
 $ft_v = 466.813$
 $fy_v = 389.0108$
 $suv = 0.00512$
 using (30) in Biskinis/Fardis (2013) multiplied with shear_factor
 and also multiplied by the shear_factor according to 15.7.1.4, with
 Shear_factor = 1.00
 $l_o/l_{ou,min} = l_b/l_d = 0.30$
 $suv = 0.4 * esuv_{nominal} ((5.5), TBDY) = 0.032$
 From table 5A.1, TBDY: $esuv_{nominal} = 0.08$,
 considering characteristic value $fsv = fs_v/1.2$, from table 5.1, TBDY
 For calculation of $esuv_{nominal}$ and y_v, sh_v, ft_v, fy_v , it is considered
 characteristic value $fsv = fs_v/1.2$, from table 5.1, TBDY.
 y_1, sh_1, ft_1, fy_1 , are also multiplied by $Min(1, 1.25 * (l_b/l_d)^{2/3})$, from 10.3.5, ASCE 41-17.
 with $fs_v = (fs_{jacket} * Asl_{mid,jacket} + fs_{mid} * Asl_{mid,core}) / Asl_{mid} = 389.0108$
 with $Es_v = (Es_{jacket} * Asl_{mid,jacket} + Es_{mid} * Asl_{mid,core}) / Asl_{mid} = 200000.00$
 $1 = Asl_{ten} / (b * d) * (fs_1 / fc) = 0.03047753$
 $2 = Asl_{com} / (b * d) * (fs_2 / fc) = 0.05516669$
 $v = Asl_{mid} / (b * d) * (fs_v / fc) = 0.01890079$
 and confined core properties:
 $b = 340.00$
 $d = 597.00$
 $d' = 13.00$
 $fcc (5A.2, TBDY) = 34.07072$
 $cc (5A.5, TBDY) = 0.00232446$
 $c = \text{confinement factor} = 1.03245$
 $1 = Asl_{ten} / (b * d) * (fs_1 / fc) = 0.03765772$
 $2 = Asl_{com} / (b * d) * (fs_2 / fc) = 0.0681634$
 $v = Asl_{mid} / (b * d) * (fs_v / fc) = 0.02335363$
 Case/Assumption: Unconfined full section - Steel rupture
 ' satisfies Eq. (4.3)
 --->
 $v < v_{s,y2}$ - LHS eq.(4.5) is satisfied
 --->
 $su (4.9) = 0.14168731$
 $Mu = MRc (4.14) = 1.9472E+008$
 $u = su (4.1) = 9.5138628E-006$

 Calculation of ratio l_b/l_d

Inadequate Lap Length with $l_b/l_d = 0.30$

Calculation of Mu_1 -

 Calculation of ultimate curvature u according to 4.1, Biskinis/Fardis 2013:

$$u = 9.8440098E-006$$

$$Mu = 3.3647E+008$$

 with full section properties:

$$b = 400.00$$

$$d = 627.00$$

$d' = 43.00$
 $v = 0.00027619$
 $N = 2285.867$
 $f_c = 33.00$
 $\phi (5A.5, TBDY) = 0.002$
 Final value of ϕ : $\phi^* = \text{shear_factor} * \text{Max}(\phi, \phi_c) = 0.00646173$
 The Shear_factor is considered equal to 1 (pure moment strength)
 From (5.4b), TBDY: $\phi = 0.00646173$
 $\phi (5.4c) = 0.00548239$
 $\phi (5.4d), TBDY = (\phi_1 * A_{ext} + \phi_2 * A_{int}) / A_{sec} = 0.14776895$
 $\phi_1 = 0.14776895$
 $b_o_1 = 340.00$
 $h_o_1 = 610.00$
 $b_{i2_1} = 975400.00$
 $\phi_2 = \text{Max}(\phi_1, \phi_2) = 0.14776895$
 $b_o_2 = 192.00$
 $h_o_2 = 492.00$
 $b_{i2_2} = 557856.00$
 $\phi_{sh, \min} * F_{ywe} = \text{Min}(\phi_{sh, x} * F_{ywe}, \phi_{sh, y} * F_{ywe}) = 1.22434$

$\phi_{sh, x} * F_{ywe} = \phi_{sh1} * F_{ywe1} + \phi_{sh2} * F_{ywe2} = 2.16538$
 $\phi_{s1} \text{ (external)} = (A_{sh1} * h_1 / s_1) / A_{sec} = 0.00261799$
 $A_{sh1} = A_{stir_1} * n_{s_1} = 157.0796$
 No stirups, $n_{s_1} = 2.00$
 $h_1 = 670.00$
 $\phi_{s2} \text{ (internal)} = (A_{sh2} * h_2 / s_2) / A_{sec} = 0.00062519$
 $A_{sh2} = A_{stir_2} * n_{s_2} = 100.531$
 No stirups, $n_{s_2} = 2.00$
 $h_2 = 500.00$

$\phi_{sh, y} * F_{ywe} = \phi_{sh1} * F_{ywe1} + \phi_{sh2} * F_{ywe2} = 1.22434$
 $\phi_{s1} \text{ (external)} = (A_{sh1} * h_1 / s_1) / A_{sec} = 0.00156298$
 $A_{sh1} = A_{stir_1} * n_{s_1} = 157.0796$
 No stirups, $n_{s_1} = 2.00$
 $h_1 = 400.00$
 $\phi_{s2} \text{ (internal)} = (A_{sh2} * h_2 / s_2) / A_{sec} = 0.00025008$
 $A_{sh2} = A_{stir_2} * n_{s_2} = 100.531$
 No stirups, $n_{s_2} = 2.00$
 $h_2 = 200.00$

$A_{sec} = 268000.00$
 $s_1 = 150.00$
 $s_2 = 300.00$

$f_{ywe1} = 694.4444$
 $f_{ywe2} = 555.5556$
 $f_{ce} = 33.00$

From ((5.A5), TBDY), TBDY: $\phi_c = 0.00232446$
 $\phi_c = \text{confinement factor} = 1.03245$

$y_1 = 0.00140044$
 $sh_1 = 0.0044814$
 $ft_1 = 432.7577$
 $fy_1 = 360.6314$
 $su_1 = 0.00512$

using (30) in Biskinis/Fardis (2013) multiplied with shear_factor
 and also multiplied by the shear_factor according to 15.7.1.4, with
 Shear_factor = 1.00

$\phi_o / \phi_{ou, \min} = \phi_b / \phi_d = 0.30$

$su_1 = 0.4 * esu_{1_nominal} ((5.5), TBDY) = 0.032$

From table 5A.1, TBDY: $esu_{1_nominal} = 0.08$,

For calculation of $esu_{1_nominal}$ and y_1, sh_1, ft_1, fy_1 , it is considered
 characteristic value $fs_1 = fs_1 / 1.2$, from table 5.1, TBDY.

y_1, sh_1, ft_1, fy_1 , are also multiplied by $\text{Min}(1, 1.25 * (\phi_b / \phi_d)^{2/3})$, from 10.3.5, ASCE 41-17.

with $fs_1 = (fs_{\text{jacket}} * A_{sl, \text{ten, jacket}} + fs_{\text{core}} * A_{sl, \text{ten, core}}) / A_{sl, \text{ten}} = 360.6314$

with $Es_1 = (Es_{\text{jacket}} * A_{sl, \text{ten, jacket}} + Es_{\text{core}} * A_{sl, \text{ten, core}}) / A_{sl, \text{ten}} = 200000.00$

$y_2 = 0.00140044$
 $sh_2 = 0.0044814$
 $ft_2 = 426.3283$

```

fy2 = 355.2736
su2 = 0.00512
    using (30) in Biskinis/Fardis (2013) multiplied with shear_factor
    and also multiplied by the shear_factor according to 15.7.1.4, with
    Shear_factor = 1.00
    lo/lo,min = lb/lb,min = 0.30
    su2 = 0.4*esu2_nominal ((5.5), TBDY) = 0.032
    From table 5A.1, TBDY: esu2_nominal = 0.08,
    For calculation of esu2_nominal and y2, sh2,ft2,fy2, it is considered
    characteristic value fsy2 = fs2/1.2, from table 5.1, TBDY.
    y1, sh1,ft1,fy1, are also multiplied by Min(1,1.25*(lb/ld)^ 2/3), from 10.3.5, ASCE 41-17.
    with fs2 = (fs,jacket*Asl,com,jacket + fs,core*Asl,com,core)/Asl,com = 355.2736
    with Es2 = (Es,jacket*Asl,com,jacket + Es,core*Asl,com,core)/Asl,com = 200000.00
yv = 0.00140044
shv = 0.0044814
ftv = 466.813
fyv = 389.0108
suv = 0.00512
    using (30) in Biskinis/Fardis (2013) multiplied with shear_factor
    and also multiplied by the shear_factor according to 15.7.1.4, with
    Shear_factor = 1.00
    lo/lo,min = lb/ld = 0.30
    suv = 0.4*esuv_nominal ((5.5), TBDY) = 0.032
    From table 5A.1, TBDY: esuv_nominal = 0.08,
    considering characteristic value fsyv = fsv/1.2, from table 5.1, TBDY
    For calculation of esuv_nominal and yv, shv,ftv,fyv, it is considered
    characteristic value fsyv = fsv/1.2, from table 5.1, TBDY.
    y1, sh1,ft1,fy1, are also multiplied by Min(1,1.25*(lb/ld)^ 2/3), from 10.3.5, ASCE 41-17.
    with fsv = (fs,jacket*Asl,mid,jacket + fs,mid*Asl,mid,core)/Asl,mid = 389.0108
    with Esv = (Es,jacket*Asl,mid,jacket + Es,mid*Asl,mid,core)/Asl,mid = 200000.00
1 = Asl,ten/(b*d)*(fs1/fc) = 0.05516669
2 = Asl,com/(b*d)*(fs2/fc) = 0.03047753
v = Asl,mid/(b*d)*(fsv/fc) = 0.01890079
and confined core properties:
b = 340.00
d = 597.00
d' = 13.00
fcc (5A.2, TBDY) = 34.07072
cc (5A.5, TBDY) = 0.00232446
    c = confinement factor = 1.03245
    1 = Asl,ten/(b*d)*(fs1/fc) = 0.0681634
    2 = Asl,com/(b*d)*(fs2/fc) = 0.03765772
    v = Asl,mid/(b*d)*(fsv/fc) = 0.02335363
Case/Assumption: Unconfined full section - Steel rupture
' satisfies Eq. (4.3)
--->
v < vs,y2 - LHS eq.(4.5) is satisfied
--->
su (4.9) = 0.17047327
Mu = MRc (4.14) = 3.3647E+008
u = su (4.1) = 9.8440098E-006

```

Calculation of ratio lb/ld

Inadequate Lap Length with lb/ld = 0.30

Calculation of Mu2+

Calculation of ultimate curvature u according to 4.1, Biskinis/Fardis 2013:

u = 9.5138628E-006

Mu = 1.9472E+008

with full section properties:

$$b = 400.00$$

$$d = 627.00$$

$$d' = 43.00$$

$$v = 0.00027619$$

$$N = 2285.867$$

$$f_c = 33.00$$

$$\phi (5A.5, \text{TB DY}) = 0.002$$

$$\text{Final value of } \phi: \phi^* = \text{shear_factor} * \text{Max}(\phi, \phi_c) = 0.00646173$$

The Shear_factor is considered equal to 1 (pure moment strength)

$$\text{From (5.4b), TB DY: } \phi = 0.00646173$$

$$\phi_e (5.4c) = 0.00548239$$

$$\phi_{se} ((5.4d), \text{TB DY}) = (\phi_{se1} * A_{ext} + \phi_{se2} * A_{int}) / A_{sec} = 0.14776895$$

$$\phi_{se1} = 0.14776895$$

$$b_{o_1} = 340.00$$

$$h_{o_1} = 610.00$$

$$b_{i2_1} = 975400.00$$

$$\phi_{se2} = \text{Max}(\phi_{se1}, \phi_{se2}) = 0.14776895$$

$$b_{o_2} = 192.00$$

$$h_{o_2} = 492.00$$

$$b_{i2_2} = 557856.00$$

$$\phi_{sh, \min} * F_{ywe} = \text{Min}(\phi_{sh, x} * F_{ywe}, \phi_{sh, y} * F_{ywe}) = 1.22434$$

$$\phi_{sh, x} * F_{ywe} = \phi_{sh1} * F_{ywe1} + \phi_{sh2} * F_{ywe2} = 2.16538$$

$$\phi_{sh1} (\text{external}) = (A_{sh1} * h_1 / s_1) / A_{sec} = 0.00261799$$

$$A_{sh1} = A_{stir_1} * n_{s_1} = 157.0796$$

$$\text{No stirrups, } n_{s_1} = 2.00$$

$$h_1 = 670.00$$

$$\phi_{sh2} (\text{internal}) = (A_{sh2} * h_2 / s_2) / A_{sec} = 0.00062519$$

$$A_{sh2} = A_{stir_2} * n_{s_2} = 100.531$$

$$\text{No stirrups, } n_{s_2} = 2.00$$

$$h_2 = 500.00$$

$$\phi_{sh, y} * F_{ywe} = \phi_{sh1} * F_{ywe1} + \phi_{sh2} * F_{ywe2} = 1.22434$$

$$\phi_{sh1} (\text{external}) = (A_{sh1} * h_1 / s_1) / A_{sec} = 0.00156298$$

$$A_{sh1} = A_{stir_1} * n_{s_1} = 157.0796$$

$$\text{No stirrups, } n_{s_1} = 2.00$$

$$h_1 = 400.00$$

$$\phi_{sh2} (\text{internal}) = (A_{sh2} * h_2 / s_2) / A_{sec} = 0.00025008$$

$$A_{sh2} = A_{stir_2} * n_{s_2} = 100.531$$

$$\text{No stirrups, } n_{s_2} = 2.00$$

$$h_2 = 200.00$$

$$A_{sec} = 268000.00$$

$$s_1 = 150.00$$

$$s_2 = 300.00$$

$$F_{ywe1} = 694.4444$$

$$F_{ywe2} = 555.5556$$

$$f_{ce} = 33.00$$

$$\text{From ((5.A5), TB DY), TB DY: } \phi_c = 0.00232446$$

$$\phi_c = \text{confinement factor} = 1.03245$$

$$y_1 = 0.00140044$$

$$sh_1 = 0.0044814$$

$$ft_1 = 426.3283$$

$$fy_1 = 355.2736$$

$$su_1 = 0.00512$$

using (30) in Biskinis/Fardis (2013) multiplied with shear_factor
and also multiplied by the shear_factor according to 15.7.1.4, with
Shear_factor = 1.00

$$l_o / l_{ou, \min} = l_b / l_d = 0.30$$

$$su_1 = 0.4 * esu_{1_nominal} ((5.5), \text{TB DY}) = 0.032$$

$$\text{From table 5A.1, TB DY: } esu_{1_nominal} = 0.08,$$

For calculation of $esu_{1_nominal}$ and y_1 , sh_1 , ft_1 , fy_1 , it is considered
characteristic value $fsy_1 = fs_1 / 1.2$, from table 5.1, TB DY.

$$y_1, sh_1, ft_1, fy_1, \text{ are also multiplied by } \text{Min}(1, 1.25 * (l_b / l_d)^{2/3}), \text{ from 10.3.5, ASCE 41-17.}$$

$$\text{with } fs_1 = (f_{sjacket} * A_{sl, ten, jacket} + f_{s, core} * A_{sl, ten, core}) / A_{sl, ten} = 355.2736$$

$$\text{with } Es_1 = (E_{sjacket} * A_{sl, ten, jacket} + E_{s, core} * A_{sl, ten, core}) / A_{sl, ten} = 200000.00$$

```

y2 = 0.00140044
sh2 = 0.0044814
ft2 = 432.7577
fy2 = 360.6314
su2 = 0.00512
using (30) in Biskinis/Fardis (2013) multiplied with shear_factor
and also multiplied by the shear_factor according to 15.7.1.4, with
Shear_factor = 1.00
lo/lou,min = lb/lb,min = 0.30
su2 = 0.4*esu2_nominal ((5.5), TBDY) = 0.032
From table 5A.1, TBDY: esu2_nominal = 0.08,
For calculation of esu2_nominal and y2, sh2,ft2,fy2, it is considered
characteristic value fsy2 = fs2/1.2, from table 5.1, TBDY.
y1, sh1,ft1,fy1, are also multiplied by Min(1,1.25*(lb/lb)^ 2/3), from 10.3.5, ASCE 41-17.
with fs2 = (fs,jacket*Asl,com,jacket + fs,core*Asl,com,core)/Asl,com = 360.6314
with Es2 = (Es,jacket*Asl,com,jacket + Es,core*Asl,com,core)/Asl,com = 200000.00
yv = 0.00140044
shv = 0.0044814
ftv = 466.813
fyv = 389.0108
suv = 0.00512
using (30) in Biskinis/Fardis (2013) multiplied with shear_factor
and also multiplied by the shear_factor according to 15.7.1.4, with
Shear_factor = 1.00
lo/lou,min = lb/lb = 0.30
suv = 0.4*esuv_nominal ((5.5), TBDY) = 0.032
From table 5A.1, TBDY: esuv_nominal = 0.08,
considering characteristic value fsyv = fsv/1.2, from table 5.1, TBDY
For calculation of esuv_nominal and yv, shv,ftv,fyv, it is considered
characteristic value fsyv = fsv/1.2, from table 5.1, TBDY.
y1, sh1,ft1,fy1, are also multiplied by Min(1,1.25*(lb/lb)^ 2/3), from 10.3.5, ASCE 41-17.
with fsv = (fs,jacket*Asl,mid,jacket + fs,mid*Asl,mid,core)/Asl,mid = 389.0108
with Esv = (Es,jacket*Asl,mid,jacket + Es,mid*Asl,mid,core)/Asl,mid = 200000.00
1 = Asl,ten/(b*d)*(fs1/fc) = 0.03047753
2 = Asl,com/(b*d)*(fs2/fc) = 0.05516669
v = Asl,mid/(b*d)*(fsv/fc) = 0.01890079
and confined core properties:
b = 340.00
d = 597.00
d' = 13.00
fcc (5A.2, TBDY) = 34.07072
cc (5A.5, TBDY) = 0.00232446
c = confinement factor = 1.03245
1 = Asl,ten/(b*d)*(fs1/fc) = 0.03765772
2 = Asl,com/(b*d)*(fs2/fc) = 0.0681634
v = Asl,mid/(b*d)*(fsv/fc) = 0.02335363
Case/Assumption: Unconfined full section - Steel rupture
'satisfies Eq. (4.3)
--->
v < vs,y2 - LHS eq.(4.5) is satisfied
--->
su (4.9) = 0.14168731
Mu = MRc (4.14) = 1.9472E+008
u = su (4.1) = 9.5138628E-006

```

Calculation of ratio lb/lb

Inadequate Lap Length with lb/lb = 0.30

Calculation of Mu2-

Calculation of ultimate curvature u according to 4.1, Biskinis/Fardis 2013:

u = 9.8440098E-006
Mu = 3.3647E+008

with full section properties:

b = 400.00
d = 627.00
d' = 43.00
v = 0.00027619
N = 2285.867
fc = 33.00
co (5A.5, TBDY) = 0.002
Final value of cu: cu* = shear_factor * Max(cu, cc) = 0.00646173
The Shear_factor is considered equal to 1 (pure moment strength)
From (5.4b), TBDY: cu = 0.00646173
we (5.4c) = 0.00548239
ase ((5.4d), TBDY) = (ase1*Aext+ase2*Aint)/Asec = 0.14776895
ase1 = 0.14776895
bo_1 = 340.00
ho_1 = 610.00
bi2_1 = 975400.00
ase2 = Max(ase1,ase2) = 0.14776895
bo_2 = 192.00
ho_2 = 492.00
bi2_2 = 557856.00
psh,min*Fywe = Min(psh,x*Fywe , psh,y*Fywe) = 1.22434

psh_x*Fywe = psh1*Fywe1+ps2*Fywe2 = 2.16538
ps1 (external) = (Ash1*h1/s1)/Asec = 0.00261799
Ash1 = Astir_1*ns_1 = 157.0796
No stirups, ns_1 = 2.00
h1 = 670.00
ps2 (internal) = (Ash2*h2/s2)/Asec = 0.00062519
Ash2 = Astir_2*ns_2 = 100.531
No stirups, ns_2 = 2.00
h2 = 500.00

psh_y*Fywe = psh1*Fywe1+ps2*Fywe2 = 1.22434
ps1 (external) = (Ash1*h1/s1)/Asec = 0.00156298
Ash1 = Astir_1*ns_1 = 157.0796
No stirups, ns_1 = 2.00
h1 = 400.00
ps2 (internal) = (Ash2*h2/s2)/Asec = 0.00025008
Ash2 = Astir_2*ns_2 = 100.531
No stirups, ns_2 = 2.00
h2 = 200.00

Asec = 268000.00

s1 = 150.00

s2 = 300.00

fywe1 = 694.4444

fywe2 = 555.5556

fce = 33.00

From ((5.A5), TBDY), TBDY: cc = 0.00232446

c = confinement factor = 1.03245

y1 = 0.00140044

sh1 = 0.0044814

ft1 = 432.7577

fy1 = 360.6314

su1 = 0.00512

using (30) in Biskinis/Fardis (2013) multiplied with shear_factor
and also multiplied by the shear_factor according to 15.7.1.4, with
Shear_factor = 1.00

lo/lou,min = lb/ld = 0.30

su1 = 0.4*esu1_nominal ((5.5), TBDY) = 0.032

From table 5A.1, TBDY: esu1_nominal = 0.08,

For calculation of esu1_nominal and y1, sh1,ft1,fy1, it is considered
characteristic value fsy1 = fs1/1.2, from table 5.1, TBDY.

y_1, sh_1, ft_1, fy_1 , are also multiplied by $\text{Min}(1, 1.25 \cdot (l_b/l_d)^{2/3})$, from 10.3.5, ASCE 41-17.
 with $fs_1 = (fs_{jacket} \cdot A_{sl,ten,jacket} + fs_{core} \cdot A_{sl,ten,core}) / A_{sl,ten} = 360.6314$
 with $Es_1 = (Es_{jacket} \cdot A_{sl,ten,jacket} + Es_{core} \cdot A_{sl,ten,core}) / A_{sl,ten} = 200000.00$
 $y_2 = 0.00140044$
 $sh_2 = 0.0044814$
 $ft_2 = 426.3283$
 $fy_2 = 355.2736$
 $su_2 = 0.00512$
 using (30) in Biskinis/Fardis (2013) multiplied with shear_factor
 and also multiplied by the shear_factor according to 15.7.1.4, with
 Shear_factor = 1.00
 $l_o/l_{ou,min} = l_b/l_{b,min} = 0.30$
 $su_2 = 0.4 \cdot esu_{2,nominal} ((5.5), TBDY) = 0.032$
 From table 5A.1, TBDY: $esu_{2,nominal} = 0.08$,
 For calculation of $esu_{2,nominal}$ and y_2, sh_2, ft_2, fy_2 , it is considered
 characteristic value $fsy_2 = fs_2/1.2$, from table 5.1, TBDY.
 y_1, sh_1, ft_1, fy_1 , are also multiplied by $\text{Min}(1, 1.25 \cdot (l_b/l_d)^{2/3})$, from 10.3.5, ASCE 41-17.
 with $fs_2 = (fs_{jacket} \cdot A_{sl,com,jacket} + fs_{core} \cdot A_{sl,com,core}) / A_{sl,com} = 355.2736$
 with $Es_2 = (Es_{jacket} \cdot A_{sl,com,jacket} + Es_{core} \cdot A_{sl,com,core}) / A_{sl,com} = 200000.00$
 $y_v = 0.00140044$
 $sh_v = 0.0044814$
 $ft_v = 466.813$
 $fy_v = 389.0108$
 $su_v = 0.00512$
 using (30) in Biskinis/Fardis (2013) multiplied with shear_factor
 and also multiplied by the shear_factor according to 15.7.1.4, with
 Shear_factor = 1.00
 $l_o/l_{ou,min} = l_b/l_d = 0.30$
 $su_v = 0.4 \cdot esu_{v,nominal} ((5.5), TBDY) = 0.032$
 From table 5A.1, TBDY: $esu_{v,nominal} = 0.08$,
 considering characteristic value $fsy_v = fs_v/1.2$, from table 5.1, TBDY
 For calculation of $esu_{v,nominal}$ and y_v, sh_v, ft_v, fy_v , it is considered
 characteristic value $fsy_v = fs_v/1.2$, from table 5.1, TBDY.
 y_1, sh_1, ft_1, fy_1 , are also multiplied by $\text{Min}(1, 1.25 \cdot (l_b/l_d)^{2/3})$, from 10.3.5, ASCE 41-17.
 with $fs_v = (fs_{jacket} \cdot A_{sl,mid,jacket} + fs_{mid} \cdot A_{sl,mid,core}) / A_{sl,mid} = 389.0108$
 with $Es_v = (Es_{jacket} \cdot A_{sl,mid,jacket} + Es_{mid} \cdot A_{sl,mid,core}) / A_{sl,mid} = 200000.00$
 $1 = A_{sl,ten} / (b \cdot d) \cdot (fs_1 / f_c) = 0.05516669$
 $2 = A_{sl,com} / (b \cdot d) \cdot (fs_2 / f_c) = 0.03047753$
 $v = A_{sl,mid} / (b \cdot d) \cdot (fs_v / f_c) = 0.01890079$
 and confined core properties:
 $b = 340.00$
 $d = 597.00$
 $d' = 13.00$
 $f_{cc} (5A.2, TBDY) = 34.07072$
 $cc (5A.5, TBDY) = 0.00232446$
 $c = \text{confinement factor} = 1.03245$
 $1 = A_{sl,ten} / (b \cdot d) \cdot (fs_1 / f_c) = 0.0681634$
 $2 = A_{sl,com} / (b \cdot d) \cdot (fs_2 / f_c) = 0.03765772$
 $v = A_{sl,mid} / (b \cdot d) \cdot (fs_v / f_c) = 0.02335363$
 Case/Assumption: Unconfined full section - Steel rupture
 ' satisfies Eq. (4.3)
 --->
 $v < v_{s,y_2}$ - LHS eq.(4.5) is satisfied
 --->
 $su (4.9) = 0.17047327$
 $Mu = MR_c (4.14) = 3.3647E+008$
 $u = u (4.1) = 9.8440098E-006$

Calculation of ratio l_b/l_d

Inadequate Lap Length with $l_b/l_d = 0.30$

Calculation of Shear Strength $V_r = \text{Min}(V_{r1}, V_{r2}) = 535691.969$

Calculation of Shear Strength at edge 1, $V_{r1} = 535691.969$
 $V_{r1} = V_n$ ((22.5.1.1), ACI 318-14)

NOTE: In expression (22.5.1.1) ' V_w ' is replaced by ' $V_w + f^*V_f$ '
where V_f is the contribution of FRPs (11.3), ACI 440).

From Table (22.5.5.1), ACI 318-14: $V_c = 194072.856$
= 1 (normal-weight concrete)
Mean concrete strength: $f'_c = (f'_c_{\text{jacket}} \cdot \text{Area}_{\text{jacket}} + f'_c_{\text{core}} \cdot \text{Area}_{\text{core}}) / \text{Area}_{\text{section}} = 28.14925$, but $f'_c^{0.5} \leq 8.3$ MPa (22.5.3.1, ACI 318-14)
 $\rho_w = A_s / (b_w \cdot d) = 0.00331157$
 A_s (tension reinf.) = 709.9999
 $b_w = 400.00$
 $d = 536.00$
 $V_u \cdot d / M_u < 1 = 1.00$
 $M_u = 1.1086 \text{E}+006$
 $V_u = 9840.633$
From (11.5.4.8), ACI 318-14: $V_{s1} + V_{s2} = 341619.112$
 $V_{s1} = 311832.16$ is calculated for jacket, with:
 $d = 536.00$
 $A_v = 157079.633$
 $f_y = 555.5556$
 $s = 150.00$
 V_{s1} has been multiplied by 1 ($s < d/2$, according to ASCE 41-17,10.3.4)
 $V_{s2} = 29786.953$ is calculated for jacket, with:
 $d_2 = 400.00$
 $A_v = 100530.965$
 $f_y = 444.4444$
 $s = 300.00$
 V_{s2} has been multiplied by $2(1-s/d)$ ($s > d/2$, according to ASCE 41-17,10.3.4)
 $2(1-s/d) = 0.50$
 V_f ((11-3)-(11.4), ACI 440) = 0.00
From (11-11), ACI 440: $V_s + V_f \leq 755657.47$

Calculation of Shear Strength at edge 2, $V_{r2} = 535691.969$
 $V_{r2} = V_n$ ((22.5.1.1), ACI 318-14)

NOTE: In expression (22.5.1.1) ' V_w ' is replaced by ' $V_w + f^*V_f$ '
where V_f is the contribution of FRPs (11.3), ACI 440).

From Table (22.5.5.1), ACI 318-14: $V_c = 194072.856$
= 1 (normal-weight concrete)
Mean concrete strength: $f'_c = (f'_c_{\text{jacket}} \cdot \text{Area}_{\text{jacket}} + f'_c_{\text{core}} \cdot \text{Area}_{\text{core}}) / \text{Area}_{\text{section}} = 28.14925$, but $f'_c^{0.5} \leq 8.3$ MPa (22.5.3.1, ACI 318-14)
 $\rho_w = A_s / (b_w \cdot d) = 0.00331157$
 A_s (tension reinf.) = 709.9999
 $b_w = 400.00$
 $d = 536.00$
 $V_u \cdot d / M_u < 1 = 1.00$
 $M_u = 1.1086 \text{E}+006$
 $V_u = 9840.633$
From (11.5.4.8), ACI 318-14: $V_{s1} + V_{s2} = 341619.112$
 $V_{s1} = 311832.16$ is calculated for jacket, with:
 $d = 536.00$
 $A_v = 157079.633$
 $f_y = 555.5556$
 $s = 150.00$
 V_{s1} has been multiplied by 1 ($s < d/2$, according to ASCE 41-17,10.3.4)
 $V_{s2} = 29786.953$ is calculated for jacket, with:
 $d = 400.00$
 $A_v = 100530.965$
 $f_y = 444.4444$
 $s = 300.00$
 V_{s2} has been multiplied by $2(1-s/d)$ ($s > d/2$, according to ASCE 41-17,10.3.4)
 $2(1-s/d) = 0.50$
 V_f ((11-3)-(11.4), ACI 440) = 0.00

From (11-11), ACI 440: $V_s + V_f \leq 755657.47$

End Of Calculation of Shear Capacity ratio for element: beam JB1 of floor 1
At local axis: 3

Start Of Calculation of Shear Capacity ratio for element: beam JB1 of floor 1
At Shear local axis: 2
(Bending local axis: 3)
Section Type: rcjars

Constant Properties

Knowledge Factor, $\phi = 0.85$
Mean strength values are used for both shear and moment calculations.
Consequently:
Jacket
New material of Primary Member: Concrete Strength, $f_c = f_{cm} = 33.00$
New material of Primary Member: Steel Strength, $f_s = f_{sm} = 555.5556$
Concrete Elasticity, $E_c = 26999.444$
Steel Elasticity, $E_s = 200000.00$
Existing Column
Existing material of Primary Member: Concrete Strength, $f_c = f_{cm} = 20.00$
Existing material of Primary Member: Steel Strength, $f_s = f_{sm} = 444.4444$
Concrete Elasticity, $E_c = 21019.039$
Steel Elasticity, $E_s = 200000.00$

Note: Especially for the calculation of moment strengths,
the above steel re-bar strengths are multiplied by 1.25 according to R18.6.5, ACI 318-14
Jacket
New material: Steel Strength, $f_s = 1.25 \cdot f_{sm} = 694.4444$
Existing Column
Existing material: Steel Strength, $f_s = 1.25 \cdot f_{sm} = 555.5556$

External Height, $H = 670.00$
External Width, $W = 400.00$
Internal Height, $H = 500.00$
Internal Width, $W = 200.00$
Cover Thickness, $c = 25.00$
Mean Confinement Factor overall section = 1.03245
Element Length, $L = 3000.00$
Primary Member
Smooth Bars
Ductile Steel
With Detailing for Earthquake Resistance (including stirrups closed at 135°)
Longitudinal Bars With Ends Lapped Starting at the End Sections
Inadequate Lap Length with $l_o/l_{o,min} = 0.30$
No FRP Wrapping

Stepwise Properties

At local axis: 2
EDGE -A-
Shear Force, $V_a = -1.0722477E-015$
EDGE -B-
Shear Force, $V_b = 1.0722477E-015$
BOTH EDGES
Axial Force, $F = -2285.867$
Longitudinal Reinforcement Area Distribution (in 2 divisions)
-Tension: $A_{st} = 709.9999$
-Compression: $A_{sc} = 1668.186$
Longitudinal Reinforcement Area Distribution (in 3 divisions)
-Tension: $A_{st,ten} = 911.0619$
-Compression: $A_{st,com} = 911.0619$

-Middle: $Asl_{mid} = 556.0619$

Calculation of Shear Capacity ratio , $V_e/V_r = 0.25977023$

Member Controlled by Flexure ($V_e/V_r < 1$)

Calculation of Shear Demand from fig. R18.6.5, ACI 318-14 $V_e = (M_{pr1} + M_{pr2})/l_n \pm w_u \cdot l_n/2 = 95639.945$
with

$M_{pr1} = \text{Max}(M_{u1+}, M_{u1-}) = 1.4346E+008$

$M_{u1+} = 1.4346E+008$, is the ultimate moment strength at the edge 1 of the member in the actual moment direction which is defined for the static loading combination

$M_{u1-} = 1.4346E+008$, is the ultimate moment strength at the edge 1 of the member in the opposite moment direction which is defined for the static loading combination

$M_{pr2} = \text{Max}(M_{u2+}, M_{u2-}) = 1.4346E+008$

$M_{u2+} = 1.4346E+008$, is the ultimate moment strength at the edge 2 of the member in the actual moment direction which is defined for the the static loading combination

$M_{u2-} = 1.4346E+008$, is the ultimate moment strength at the edge 2 of the member in the opposite moment direction which is defined for the the static loading combination

and

$\pm w_u \cdot l_n = (|V1| + |V2|)/2$

with

$V1 = -1.0722477E-015$, is the shear force acting at edge 1 for the the static loading combination

$V2 = 1.0722477E-015$, is the shear force acting at edge 2 for the the static loading combination

Calculation of M_{u1+}

Calculation of ultimate curvature ϕ_u according to 4.1, Biskinis/Fardis 2013:

$\phi_u = 1.7187310E-005$

$M_u = 1.4346E+008$

with full section properties:

$b = 670.00$

$d = 357.00$

$d' = 43.00$

$v = 0.0002896$

$N = 2285.867$

$f_c = 33.00$

ϕ_c (5A.5, TBDY) = 0.002

Final value of ϕ_u : $\phi_u = \text{shear_factor} * \text{Max}(\phi_c, \phi_c) = 0.00646173$

The Shear_factor is considered equal to 1 (pure moment strength)

From (5.4b), TBDY: $\phi_u = 0.00646173$

ϕ_u (5.4c) = 0.00548239

ϕ_{se} ((5.4d), TBDY) = $(\phi_{se1} * A_{ext} + \phi_{se2} * A_{int}) / A_{sec} = 0.14776895$

$\phi_{se1} = 0.14776895$

$b_{o1} = 340.00$

$h_{o1} = 610.00$

$b_{i2} = 975400.00$

$\phi_{se2} = \text{Max}(\phi_{se1}, \phi_{se2}) = 0.14776895$

$b_{o2} = 192.00$

$h_{o2} = 492.00$

$b_{i2} = 557856.00$

$\phi_{sh, min} * F_{ywe} = \text{Min}(\phi_{sh, x} * F_{ywe}, \phi_{sh, y} * F_{ywe}) = 1.22434$

$\phi_{sh, x} * F_{ywe} = \phi_{sh1} * F_{ywe1} + \phi_{sh2} * F_{ywe2} = 2.16538$

ϕ_{sh1} (external) = $(A_{sh1} * h1 / s1) / A_{sec} = 0.00261799$

$A_{sh1} = A_{stir, 1} * n_{s1} = 157.0796$

No stirrups, $n_{s1} = 2.00$

$h1 = 670.00$

ϕ_{sh2} (internal) = $(A_{sh2} * h2 / s2) / A_{sec} = 0.00062519$

$A_{sh2} = A_{stir, 2} * n_{s2} = 100.531$

No stirrups, $n_{s2} = 2.00$

$h2 = 500.00$

$psh_y * Fywe = psh1 * Fywe1 + ps2 * Fywe2 = 1.22434$
 $ps1 \text{ (external)} = (Ash1 * h1 / s1) / Asec = 0.00156298$
 $Ash1 = Astir_1 * ns_1 = 157.0796$
 $No \text{ stirups, } ns_1 = 2.00$
 $h1 = 400.00$
 $ps2 \text{ (internal)} = (Ash2 * h2 / s2) / Asec = 0.00025008$
 $Ash2 = Astir_2 * ns_2 = 100.531$
 $No \text{ stirups, } ns_2 = 2.00$
 $h2 = 200.00$

Asec = 268000.00

s1 = 150.00

s2 = 300.00

fywe1 = 694.4444

fywe2 = 555.5556

fce = 33.00

From ((5.A.5), TBDY), TBDY: cc = 0.00232446

c = confinement factor = 1.03245

y1 = 0.00140044

sh1 = 0.0044814

ft1 = 435.2629

fy1 = 362.7191

su1 = 0.00512

using (30) in Biskinis/Fardis (2013) multiplied with shear_factor
and also multiplied by the shear_factor according to 15.7.1.4, with
Shear_factor = 1.00

lo/lou,min = lb/ld = 0.30

su1 = 0.4*esu1_nominal ((5.5), TBDY) = 0.032

From table 5A.1, TBDY: esu1_nominal = 0.08,

For calculation of esu1_nominal and y1, sh1,ft1,fy1, it is considered
characteristic value fsy1 = fs1/1.2, from table 5.1, TBDY.

y1, sh1,ft1,fy1, are also multiplied by $\text{Min}(1, 1.25 * (lb/ld)^{2/3})$, from 10.3.5, ASCE 41-17.

with fs1 = (fs,jacket*Asl,ten,jacket + fs,core*Asl,ten,core)/Asl,ten = 362.7191

with Es1 = (Es,jacket*Asl,ten,jacket + Es,core*Asl,ten,core)/Asl,ten = 200000.00

y2 = 0.00140044

sh2 = 0.0044814

ft2 = 435.2629

fy2 = 362.7191

su2 = 0.00512

using (30) in Biskinis/Fardis (2013) multiplied with shear_factor
and also multiplied by the shear_factor according to 15.7.1.4, with
Shear_factor = 1.00

lo/lou,min = lb/lb,min = 0.30

su2 = 0.4*esu2_nominal ((5.5), TBDY) = 0.032

From table 5A.1, TBDY: esu2_nominal = 0.08,

For calculation of esu2_nominal and y2, sh2,ft2,fy2, it is considered
characteristic value fsy2 = fs2/1.2, from table 5.1, TBDY.

y1, sh1,ft1,fy1, are also multiplied by $\text{Min}(1, 1.25 * (lb/ld)^{2/3})$, from 10.3.5, ASCE 41-17.

with fs2 = (fs,jacket*Asl,com,jacket + fs,core*Asl,com,core)/Asl,com = 362.7191

with Es2 = (Es,jacket*Asl,com,jacket + Es,core*Asl,com,core)/Asl,com = 200000.00

yv = 0.00140044

shv = 0.0044814

ftv = 440.9669

fyv = 367.4724

suv = 0.00512

using (30) in Biskinis/Fardis (2013) multiplied with shear_factor
and also multiplied by the shear_factor according to 15.7.1.4, with
Shear_factor = 1.00

lo/lou,min = lb/ld = 0.30

suv = 0.4*esuv_nominal ((5.5), TBDY) = 0.032

From table 5A.1, TBDY: esuv_nominal = 0.08,

considering characteristic value fsyv = fsv/1.2, from table 5.1, TBDY

For calculation of esuv_nominal and yv, shv,ftv,fyv, it is considered
characteristic value fsyv = fsv/1.2, from table 5.1, TBDY.

y1, sh1,ft1,fy1, are also multiplied by $\text{Min}(1, 1.25 * (lb/ld)^{2/3})$, from 10.3.5, ASCE 41-17.

with fsv = (fs,jacket*Asl,mid,jacket + fs,mid*Asl,mid,core)/Asl,mid = 367.4724

with Esv = (Es,jacket*Asl,mid,jacket + Es,mid*Asl,mid,core)/Asl,mid = 200000.00

$$1 = A_{sl,ten}/(b*d)*(f_{s1}/f_c) = 0.04186598$$

$$2 = A_{sl,com}/(b*d)*(f_{s2}/f_c) = 0.04186598$$

$$v = A_{sl,mid}/(b*d)*(f_{sv}/f_c) = 0.02588755$$

and confined core properties:

$$b = 610.00$$

$$d = 327.00$$

$$d' = 13.00$$

$$f_{cc} (5A.2, TBDY) = 34.07072$$

$$cc (5A.5, TBDY) = 0.00232446$$

$$c = \text{confinement factor} = 1.03245$$

$$1 = A_{sl,ten}/(b*d)*(f_{s1}/f_c) = 0.05020266$$

$$2 = A_{sl,com}/(b*d)*(f_{s2}/f_c) = 0.05020266$$

$$v = A_{sl,mid}/(b*d)*(f_{sv}/f_c) = 0.03104247$$

Case/Assumption: Unconfined full section - Steel rupture

' satisfies Eq. (4.3)

--->

$v < v_{s,y2}$ - LHS eq.(4.5) is satisfied

--->

$$s_u (4.9) = 0.16556246$$

$$\mu_u = M_{Rc} (4.14) = 1.4346E+008$$

$$u = s_u (4.1) = 1.7187310E-005$$

Calculation of ratio l_b/l_d

Inadequate Lap Length with $l_b/l_d = 0.30$

Calculation of μ_{u1} -

Calculation of ultimate curvature μ_u according to 4.1, Biskinis/Fardis 2013:

$$u = 1.7187310E-005$$

$$\mu_u = 1.4346E+008$$

with full section properties:

$$b = 670.00$$

$$d = 357.00$$

$$d' = 43.00$$

$$v = 0.0002896$$

$$N = 2285.867$$

$$f_c = 33.00$$

$$cc (5A.5, TBDY) = 0.002$$

$$\text{Final value of } \mu_u: \mu_u^* = \text{shear_factor} * \text{Max}(\mu_u, cc) = 0.00646173$$

The Shear_factor is considered equal to 1 (pure moment strength)

From (5.4b), TBDY: $\mu_u = 0.00646173$

$$\mu_{ue} (5.4c) = 0.00548239$$

$$a_{se} ((5.4d), TBDY) = (a_{se1} * A_{ext} + a_{se2} * A_{int}) / A_{sec} = 0.14776895$$

$$a_{se1} = 0.14776895$$

$$b_{o_1} = 340.00$$

$$h_{o_1} = 610.00$$

$$b_{i2_1} = 975400.00$$

$$a_{se2} = \text{Max}(a_{se1}, a_{se2}) = 0.14776895$$

$$b_{o_2} = 192.00$$

$$h_{o_2} = 492.00$$

$$b_{i2_2} = 557856.00$$

$$p_{sh,min} * F_{ywe} = \text{Min}(p_{sh,x} * F_{ywe}, p_{sh,y} * F_{ywe}) = 1.22434$$

$$p_{sh,x} * F_{ywe} = p_{sh1} * F_{ywe1} + p_{sh2} * F_{ywe2} = 2.16538$$

$$p_{s1} (\text{external}) = (A_{sh1} * h_1 / s_1) / A_{sec} = 0.00261799$$

$$A_{sh1} = A_{stir_1} * n_{s_1} = 157.0796$$

$$\text{No stirups, } n_{s_1} = 2.00$$

$$h_1 = 670.00$$

$$p_{s2} (\text{internal}) = (A_{sh2} * h_2 / s_2) / A_{sec} = 0.00062519$$

$$A_{sh2} = A_{stir_2} * n_{s_2} = 100.531$$

No stirups, ns_2 = 2.00
h2 = 500.00

psh_y*Fywe = psh1*Fywe1+ps2*Fywe2 = 1.22434
ps1 (external) = (Ash1*h1/s1)/Asec = 0.00156298
Ash1 = Astir_1*ns_1 = 157.0796
No stirups, ns_1 = 2.00
h1 = 400.00
ps2 (internal) = (Ash2*h2/s2)/Asec = 0.00025008
Ash2 = Astir_2*ns_2 = 100.531
No stirups, ns_2 = 2.00
h2 = 200.00

Asec = 268000.00

s1 = 150.00

s2 = 300.00

fywe1 = 694.4444

fywe2 = 555.5556

fce = 33.00

From ((5.A5), TBDY), TBDY: cc = 0.00232446

c = confinement factor = 1.03245

y1 = 0.00140044

sh1 = 0.0044814

ft1 = 435.2629

fy1 = 362.7191

su1 = 0.00512

using (30) in Biskinis/Fardis (2013) multiplied with shear_factor
and also multiplied by the shear_factor according to 15.7.1.4, with
Shear_factor = 1.00

lo/lou,min = lb/ld = 0.30

su1 = 0.4*esu1_nominal ((5.5), TBDY) = 0.032

From table 5A.1, TBDY: esu1_nominal = 0.08,

For calculation of esu1_nominal and y1, sh1,ft1,fy1, it is considered
characteristic value fsy1 = fs1/1.2, from table 5.1, TBDY.

y1, sh1,ft1,fy1, are also multiplied by Min(1,1.25*(lb/ld)^2/3), from 10.3.5, ASCE 41-17.

with fs1 = (fs,jacket*Asl,ten,jacket + fs,core*Asl,ten,core)/Asl,ten = 362.7191

with Es1 = (Es,jacket*Asl,ten,jacket + Es,core*Asl,ten,core)/Asl,ten = 200000.00

y2 = 0.00140044

sh2 = 0.0044814

ft2 = 435.2629

fy2 = 362.7191

su2 = 0.00512

using (30) in Biskinis/Fardis (2013) multiplied with shear_factor
and also multiplied by the shear_factor according to 15.7.1.4, with
Shear_factor = 1.00

lo/lou,min = lb/lb,min = 0.30

su2 = 0.4*esu2_nominal ((5.5), TBDY) = 0.032

From table 5A.1, TBDY: esu2_nominal = 0.08,

For calculation of esu2_nominal and y2, sh2,ft2,fy2, it is considered
characteristic value fsy2 = fs2/1.2, from table 5.1, TBDY.

y1, sh1,ft1,fy1, are also multiplied by Min(1,1.25*(lb/ld)^2/3), from 10.3.5, ASCE 41-17.

with fs2 = (fs,jacket*Asl,com,jacket + fs,core*Asl,com,core)/Asl,com = 362.7191

with Es2 = (Es,jacket*Asl,com,jacket + Es,core*Asl,com,core)/Asl,com = 200000.00

yv = 0.00140044

shv = 0.0044814

ftv = 440.9669

fyv = 367.4724

suv = 0.00512

using (30) in Biskinis/Fardis (2013) multiplied with shear_factor
and also multiplied by the shear_factor according to 15.7.1.4, with
Shear_factor = 1.00

lo/lou,min = lb/ld = 0.30

suv = 0.4*esuv_nominal ((5.5), TBDY) = 0.032

From table 5A.1, TBDY: esuv_nominal = 0.08,

considering characteristic value fsyv = fsv/1.2, from table 5.1, TBDY
For calculation of esuv_nominal and yv, shv,ftv,fyv, it is considered
characteristic value fsyv = fsv/1.2, from table 5.1, TBDY.

$y1, sh1, ft1, fy1$, are also multiplied by $\text{Min}(1, 1.25 \cdot (lb/d)^{2/3})$, from 10.3.5, ASCE 41-17.
 with $fsv = (fs_{jacket} \cdot Asl_{mid,jacket} + fs_{mid} \cdot Asl_{mid,core}) / Asl_{mid} = 367.4724$
 with $Esv = (Es_{jacket} \cdot Asl_{mid,jacket} + Es_{mid} \cdot Asl_{mid,core}) / Asl_{mid} = 200000.00$
 $1 = Asl_{ten} / (b \cdot d) \cdot (fs1 / fc) = 0.04186598$
 $2 = Asl_{com} / (b \cdot d) \cdot (fs2 / fc) = 0.04186598$
 $v = Asl_{mid} / (b \cdot d) \cdot (fsv / fc) = 0.02588755$

and confined core properties:

$b = 610.00$
 $d = 327.00$
 $d' = 13.00$
 fcc (5A.2, TBDY) = 34.07072
 cc (5A.5, TBDY) = 0.00232446
 c = confinement factor = 1.03245
 $1 = Asl_{ten} / (b \cdot d) \cdot (fs1 / fc) = 0.05020266$
 $2 = Asl_{com} / (b \cdot d) \cdot (fs2 / fc) = 0.05020266$
 $v = Asl_{mid} / (b \cdot d) \cdot (fsv / fc) = 0.03104247$

Case/Assumption: Unconfined full section - Steel rupture

' satisfies Eq. (4.3)

--->

$v < v_{s,y2}$ - LHS eq.(4.5) is satisfied

--->

su (4.9) = 0.16556246
 $\mu_u = MR_c$ (4.14) = 1.4346E+008
 $u = su$ (4.1) = 1.7187310E-005

Calculation of ratio lb/d

Inadequate Lap Length with $lb/d = 0.30$

Calculation of μ_{u2+}

Calculation of ultimate curvature u according to 4.1, Biskinis/Fardis 2013:

$u = 1.7187310E-005$
 $\mu_u = 1.4346E+008$

with full section properties:

$b = 670.00$
 $d = 357.00$
 $d' = 43.00$
 $v = 0.0002896$
 $N = 2285.867$
 $fc = 33.00$
 co (5A.5, TBDY) = 0.002
 Final value of cu : $cu^* = \text{shear_factor} \cdot \text{Max}(cu, cc) = 0.00646173$
 The Shear_factor is considered equal to 1 (pure moment strength)
 From (5.4b), TBDY: $cu = 0.00646173$
 w_e (5.4c) = 0.00548239
 ase ((5.4d), TBDY) = $(ase1 \cdot A_{ext} + ase2 \cdot A_{int}) / A_{sec} = 0.14776895$
 $ase1 = 0.14776895$
 $bo_1 = 340.00$
 $ho_1 = 610.00$
 $bi2_1 = 975400.00$
 $ase2 = \text{Max}(ase1, ase2) = 0.14776895$
 $bo_2 = 192.00$
 $ho_2 = 492.00$
 $bi2_2 = 557856.00$
 $psh_{min} \cdot Fy_{we} = \text{Min}(psh_x \cdot Fy_{we}, psh_y \cdot Fy_{we}) = 1.22434$
 $psh_x \cdot Fy_{we} = psh1 \cdot Fy_{we1} + ps2 \cdot Fy_{we2} = 2.16538$
 $ps1$ (external) = $(Ash1 \cdot h1 / s1) / A_{sec} = 0.00261799$
 $Ash1 = Astir_1 \cdot ns_1 = 157.0796$
 $No\ stirups, ns_1 = 2.00$

$h1 = 670.00$
 $ps2 \text{ (internal)} = (Ash2 \cdot h2 / s2) / Asec = 0.00062519$
 $Ash2 = Astir_2 \cdot ns_2 = 100.531$
 No stirups, $ns_2 = 2.00$
 $h2 = 500.00$

$psh_y \cdot Fywe = psh1 \cdot Fywe1 + ps2 \cdot Fywe2 = 1.22434$
 $ps1 \text{ (external)} = (Ash1 \cdot h1 / s1) / Asec = 0.00156298$
 $Ash1 = Astir_1 \cdot ns_1 = 157.0796$
 No stirups, $ns_1 = 2.00$
 $h1 = 400.00$
 $ps2 \text{ (internal)} = (Ash2 \cdot h2 / s2) / Asec = 0.00025008$
 $Ash2 = Astir_2 \cdot ns_2 = 100.531$
 No stirups, $ns_2 = 2.00$
 $h2 = 200.00$

$Asec = 268000.00$
 $s1 = 150.00$
 $s2 = 300.00$
 $fywe1 = 694.4444$
 $fywe2 = 555.5556$
 $fce = 33.00$

From ((5.A5), TBDY), TBDY: $cc = 0.00232446$
 $c = \text{confinement factor} = 1.03245$

$y1 = 0.00140044$
 $sh1 = 0.0044814$
 $ft1 = 435.2629$
 $fy1 = 362.7191$
 $su1 = 0.00512$

using (30) in Biskinis/Fardis (2013) multiplied with shear_factor
 and also multiplied by the shear_factor according to 15.7.1.4, with
 $Shear_factor = 1.00$

$lo/lou, min = lb/ld = 0.30$

$su1 = 0.4 \cdot esu1_nominal \text{ ((5.5), TBDY)} = 0.032$

From table 5A.1, TBDY: $esu1_nominal = 0.08$,

For calculation of $esu1_nominal$ and $y1, sh1, ft1, fy1$, it is considered
 characteristic value $fsy1 = fs1/1.2$, from table 5.1, TBDY.

$y1, sh1, ft1, fy1$, are also multiplied by $\text{Min}(1, 1.25 \cdot (lb/ld)^{2/3})$, from 10.3.5, ASCE 41-17.

with $fs1 = (fs_jacket \cdot Asl, ten, jacket + fs_core \cdot Asl, ten, core) / Asl, ten = 362.7191$

with $Es1 = (Es_jacket \cdot Asl, ten, jacket + Es_core \cdot Asl, ten, core) / Asl, ten = 200000.00$

$y2 = 0.00140044$
 $sh2 = 0.0044814$
 $ft2 = 435.2629$
 $fy2 = 362.7191$
 $su2 = 0.00512$

using (30) in Biskinis/Fardis (2013) multiplied with shear_factor
 and also multiplied by the shear_factor according to 15.7.1.4, with
 $Shear_factor = 1.00$

$lo/lou, min = lb/lb, min = 0.30$

$su2 = 0.4 \cdot esu2_nominal \text{ ((5.5), TBDY)} = 0.032$

From table 5A.1, TBDY: $esu2_nominal = 0.08$,

For calculation of $esu2_nominal$ and $y2, sh2, ft2, fy2$, it is considered
 characteristic value $fsy2 = fs2/1.2$, from table 5.1, TBDY.

$y1, sh1, ft1, fy1$, are also multiplied by $\text{Min}(1, 1.25 \cdot (lb/ld)^{2/3})$, from 10.3.5, ASCE 41-17.

with $fs2 = (fs_jacket \cdot Asl, com, jacket + fs_core \cdot Asl, com, core) / Asl, com = 362.7191$

with $Es2 = (Es_jacket \cdot Asl, com, jacket + Es_core \cdot Asl, com, core) / Asl, com = 200000.00$

$yv = 0.00140044$
 $shv = 0.0044814$
 $ftv = 440.9669$
 $fyv = 367.4724$
 $suv = 0.00512$

using (30) in Biskinis/Fardis (2013) multiplied with shear_factor
 and also multiplied by the shear_factor according to 15.7.1.4, with
 $Shear_factor = 1.00$

$lo/lou, min = lb/ld = 0.30$

$suv = 0.4 \cdot esuv_nominal \text{ ((5.5), TBDY)} = 0.032$

From table 5A.1, TBDY: $esuv_nominal = 0.08$,

considering characteristic value $f_{syv} = f_{sv}/1.2$, from table 5.1, TBDY
 For calculation of $e_{suv_nominal}$ and y_v , sh_v , ft_v , f_{yv} , it is considered
 characteristic value $f_{syv} = f_{sv}/1.2$, from table 5.1, TBDY.

y_1 , sh_1 , ft_1 , f_{y1} , are also multiplied by $\text{Min}(1, 1.25 \cdot (l_b/l_d)^{2/3})$, from 10.3.5, ASCE 41-17.

with $f_{sv} = (f_{sjacket} \cdot A_{sl,mid,jacket} + f_{s,mid} \cdot A_{sl,mid,core}) / A_{sl,mid} = 367.4724$

with $E_{sv} = (E_{sjacket} \cdot A_{sl,mid,jacket} + E_{s,mid} \cdot A_{sl,mid,core}) / A_{sl,mid} = 200000.00$

$1 = A_{sl,ten} / (b \cdot d) \cdot (f_{s1} / f_c) = 0.04186598$

$2 = A_{sl,com} / (b \cdot d) \cdot (f_{s2} / f_c) = 0.04186598$

$v = A_{sl,mid} / (b \cdot d) \cdot (f_{sv} / f_c) = 0.02588755$

and confined core properties:

$b = 610.00$

$d = 327.00$

$d' = 13.00$

f_{cc} (5A.2, TBDY) = 34.07072

cc (5A.5, TBDY) = 0.00232446

c = confinement factor = 1.03245

$1 = A_{sl,ten} / (b \cdot d) \cdot (f_{s1} / f_c) = 0.05020266$

$2 = A_{sl,com} / (b \cdot d) \cdot (f_{s2} / f_c) = 0.05020266$

$v = A_{sl,mid} / (b \cdot d) \cdot (f_{sv} / f_c) = 0.03104247$

Case/Assumption: Unconfined full section - Steel rupture

' satisfies Eq. (4.3)

--->

$v < v_{s,y2}$ - LHS eq.(4.5) is satisfied

--->

su (4.9) = 0.16556246

$Mu = MR_c$ (4.14) = 1.4346E+008

$u = su$ (4.1) = 1.7187310E-005

Calculation of ratio l_b/l_d

Inadequate Lap Length with $l_b/l_d = 0.30$

Calculation of Mu_2 -

Calculation of ultimate curvature u according to 4.1, Biskinis/Fardis 2013:

$u = 1.7187310E-005$

$Mu = 1.4346E+008$

with full section properties:

$b = 670.00$

$d = 357.00$

$d' = 43.00$

$v = 0.0002896$

$N = 2285.867$

$f_c = 33.00$

co (5A.5, TBDY) = 0.002

Final value of cu : $cu^* = \text{shear_factor} \cdot \text{Max}(cu, cc) = 0.00646173$

The Shear_factor is considered equal to 1 (pure moment strength)

From (5.4b), TBDY: $cu = 0.00646173$

w_e (5.4c) = 0.00548239

ase ((5.4d), TBDY) = $(ase1 \cdot A_{ext} + ase2 \cdot A_{int}) / A_{sec} = 0.14776895$

$ase1 = 0.14776895$

$bo_1 = 340.00$

$ho_1 = 610.00$

$bi2_1 = 975400.00$

$ase2 = \text{Max}(ase1, ase2) = 0.14776895$

$bo_2 = 192.00$

$ho_2 = 492.00$

$bi2_2 = 557856.00$

$psh_{min} \cdot F_{ywe} = \text{Min}(psh_x \cdot F_{ywe}, psh_y \cdot F_{ywe}) = 1.22434$

$psh_x \cdot F_{ywe} = psh1 \cdot F_{ywe1} + ps2 \cdot F_{ywe2} = 2.16538$

$ps1 \text{ (external)} = (Ash1 \cdot h1 / s1) / Asec = 0.00261799$
 $Ash1 = Astir_1 \cdot ns_1 = 157.0796$
 $No \text{ stirups, } ns_1 = 2.00$
 $h1 = 670.00$
 $ps2 \text{ (internal)} = (Ash2 \cdot h2 / s2) / Asec = 0.00062519$
 $Ash2 = Astir_2 \cdot ns_2 = 100.531$
 $No \text{ stirups, } ns_2 = 2.00$
 $h2 = 500.00$

$psh_y \cdot Fywe = psh1 \cdot Fywe1 + ps2 \cdot Fywe2 = 1.22434$
 $ps1 \text{ (external)} = (Ash1 \cdot h1 / s1) / Asec = 0.00156298$
 $Ash1 = Astir_1 \cdot ns_1 = 157.0796$
 $No \text{ stirups, } ns_1 = 2.00$
 $h1 = 400.00$
 $ps2 \text{ (internal)} = (Ash2 \cdot h2 / s2) / Asec = 0.00025008$
 $Ash2 = Astir_2 \cdot ns_2 = 100.531$
 $No \text{ stirups, } ns_2 = 2.00$
 $h2 = 200.00$

$Asec = 268000.00$
 $s1 = 150.00$
 $s2 = 300.00$
 $fywe1 = 694.4444$
 $fywe2 = 555.5556$
 $fce = 33.00$

From ((5.A5), TBDY), TBDY: $cc = 0.00232446$
 $c = \text{confinement factor} = 1.03245$

$y1 = 0.00140044$
 $sh1 = 0.0044814$
 $ft1 = 435.2629$
 $fy1 = 362.7191$
 $su1 = 0.00512$

using (30) in Biskinis/Fardis (2013) multiplied with shear_factor
 and also multiplied by the shear_factor according to 15.7.1.4, with
 $Shear_factor = 1.00$
 $lo/lou, min = lb/ld = 0.30$

$su1 = 0.4 \cdot esu1_nominal \text{ ((5.5), TBDY)} = 0.032$

From table 5A.1, TBDY: $esu1_nominal = 0.08$,

For calculation of $esu1_nominal$ and $y1, sh1, ft1, fy1$, it is considered
 characteristic value $fsy1 = fs1 / 1.2$, from table 5.1, TBDY.

$y1, sh1, ft1, fy1$, are also multiplied by $Min(1, 1.25 \cdot (lb/ld)^{2/3})$, from 10.3.5, ASCE 41-17.

with $fs1 = (fs_jacket \cdot Asl, ten, jacket + fs_core \cdot Asl, ten, core) / Asl, ten = 362.7191$

with $Es1 = (Es_jacket \cdot Asl, ten, jacket + Es_core \cdot Asl, ten, core) / Asl, ten = 200000.00$

$y2 = 0.00140044$
 $sh2 = 0.0044814$
 $ft2 = 435.2629$
 $fy2 = 362.7191$
 $su2 = 0.00512$

using (30) in Biskinis/Fardis (2013) multiplied with shear_factor
 and also multiplied by the shear_factor according to 15.7.1.4, with
 $Shear_factor = 1.00$

$lo/lou, min = lb/lb, min = 0.30$

$su2 = 0.4 \cdot esu2_nominal \text{ ((5.5), TBDY)} = 0.032$

From table 5A.1, TBDY: $esu2_nominal = 0.08$,

For calculation of $esu2_nominal$ and $y2, sh2, ft2, fy2$, it is considered
 characteristic value $fsy2 = fs2 / 1.2$, from table 5.1, TBDY.

$y1, sh1, ft1, fy1$, are also multiplied by $Min(1, 1.25 \cdot (lb/ld)^{2/3})$, from 10.3.5, ASCE 41-17.

with $fs2 = (fs_jacket \cdot Asl, com, jacket + fs_core \cdot Asl, com, core) / Asl, com = 362.7191$

with $Es2 = (Es_jacket \cdot Asl, com, jacket + Es_core \cdot Asl, com, core) / Asl, com = 200000.00$

$yv = 0.00140044$
 $shv = 0.0044814$
 $ftv = 440.9669$
 $fyv = 367.4724$
 $suv = 0.00512$

using (30) in Biskinis/Fardis (2013) multiplied with shear_factor
 and also multiplied by the shear_factor according to 15.7.1.4, with
 $Shear_factor = 1.00$

$l_o/l_{ou,min} = l_b/l_d = 0.30$
 $s_{uv} = 0.4 \cdot e_{suv_nominal} ((5.5), TBDY) = 0.032$
 From table 5A.1, TBDY: $e_{suv_nominal} = 0.08$,
 considering characteristic value $f_{syv} = f_{sv}/1.2$, from table 5.1, TBDY
 For calculation of $e_{suv_nominal}$ and y_v , sh_v, ft_v, f_{yv} , it is considered
 characteristic value $f_{syv} = f_{sv}/1.2$, from table 5.1, TBDY.
 y_1 , sh_1, ft_1, f_{y1} , are also multiplied by $\text{Min}(1, 1.25 \cdot (l_b/l_d)^{2/3})$, from 10.3.5, ASCE 41-17.
 with $f_{sv} = (f_{s,jacket} \cdot A_{s,mid,jacket} + f_{s,mid} \cdot A_{s,mid,core}) / A_{s,mid} = 367.4724$
 with $E_{sv} = (E_{s,jacket} \cdot A_{s,mid,jacket} + E_{s,mid} \cdot A_{s,mid,core}) / A_{s,mid} = 200000.00$
 $1 = A_{s,ten} / (b \cdot d) \cdot (f_{s1} / f_c) = 0.04186598$
 $2 = A_{s,com} / (b \cdot d) \cdot (f_{s2} / f_c) = 0.04186598$
 $v = A_{s,mid} / (b \cdot d) \cdot (f_{sv} / f_c) = 0.02588755$

and confined core properties:

$b = 610.00$
 $d = 327.00$
 $d' = 13.00$
 $f_{cc} (5A.2, TBDY) = 34.07072$
 $cc (5A.5, TBDY) = 0.00232446$
 $c = \text{confinement factor} = 1.03245$
 $1 = A_{s,ten} / (b \cdot d) \cdot (f_{s1} / f_c) = 0.05020266$
 $2 = A_{s,com} / (b \cdot d) \cdot (f_{s2} / f_c) = 0.05020266$
 $v = A_{s,mid} / (b \cdot d) \cdot (f_{sv} / f_c) = 0.03104247$

Case/Assumption: Unconfined full section - Steel rupture
 ' satisfies Eq. (4.3)

--->
 $v < v_{s,y2}$ - LHS eq.(4.5) is satisfied
 --->

$su (4.9) = 0.16556246$
 $M_u = M_{Rc} (4.14) = 1.4346E+008$
 $u = su (4.1) = 1.7187310E-005$

Calculation of ratio l_b/l_d

Inadequate Lap Length with $l_b/l_d = 0.30$

Calculation of Shear Strength $V_r = \text{Min}(V_{r1}, V_{r2}) = 368171.311$

Calculation of Shear Strength at edge 1, $V_{r1} = 368171.311$
 $V_{r1} = V_n ((22.5.1.1), \text{ACI } 318-14)$

NOTE: In expression (22.5.1.1) ' V_w ' is replaced by ' $V_w + f \cdot V_f$ '
 where V_f is the contribution of FRPs (11.3), ACI 440).

From Table (22.5.5.1), ACI 318-14: $V_c = 182002.857$
 $= 1$ (normal-weight concrete)
 Mean concrete strength: $f'_c = (f'_{c,jacket} \cdot \text{Area}_{jacket} + f'_{c,core} \cdot \text{Area}_{core}) / \text{Area}_{section} = 28.14925$, but $f'_c^{0.5} < =$
 8.3 MPa (22.5.3.1, ACI 318-14)
 $p_w = A_s / (b_w \cdot d) = 0.00331157$
 A_s (tension reinf.) = 709.9999
 $b_w = 670.00$
 $d = 320.00$
 $V_u \cdot d / M_u < 1 = 0.00$
 $M_u = 4.1599850E-012$
 $V_u = 1.0722477E-015$
 From (11.5.4.8), ACI 318-14: $V_{s1} + V_{s2} = 186168.454$
 $V_{s1} = 186168.454$ is calculated for jacket, with:
 $d = 320.00$
 $A_v = 157079.633$
 $f_y = 555.5556$
 $s = 150.00$
 V_{s1} has been multiplied by 1 ($s < d/2$, according to ASCE 41-17, 10.3.4)
 $V_{s2} = 0.00$ is calculated for jacket, with:
 $d_2 = 160.00$

$$A_v = 100530.965$$

$$f_y = 444.4444$$

$$s = 300.00$$

Vs2 is considered 0 ($s > d$, according to ASCE 41-17,10.3.4)

$$V_f ((11-3)-(11.4), \text{ACI 440}) = 0.00$$

$$\text{From (11-11), ACI 440: } V_s + V_f \leq 755657.47$$

Calculation of Shear Strength at edge 2, $V_{r2} = 368171.311$

$$V_{r2} = V_n ((22.5.1.1), \text{ACI 318-14})$$

NOTE: In expression (22.5.1.1) 'Vw' is replaced by 'Vw + f*Vf'

where Vf is the contribution of FRPs (11.3), ACI 440).

$$\text{From Table (22.5.5.1), ACI 318-14: } V_c = 182002.857$$

$$= 1 \text{ (normal-weight concrete)}$$

$$\text{Mean concrete strength: } f'_c = (f'_c_{\text{jacket}} * \text{Area}_{\text{jacket}} + f'_c_{\text{core}} * \text{Area}_{\text{core}}) / \text{Area}_{\text{section}} = 28.14925, \text{ but } f'_c^{0.5} \leq 8.3 \text{ MPa (22.5.3.1, ACI 318-14)}$$

$$p_w = A_s / (b_w * d) = 0.00331157$$

$$A_s \text{ (tension reinf.)} = 709.9999$$

$$b_w = 670.00$$

$$d = 320.00$$

$$V_u * d / M_u < 1 = 0.00$$

$$M_u = 7.3748004 \text{E-012}$$

$$V_u = 1.0722477 \text{E-015}$$

$$\text{From (11.5.4.8), ACI 318-14: } V_{s1} + V_{s2} = 186168.454$$

$V_{s1} = 186168.454$ is calculated for jacket, with:

$$d = 320.00$$

$$A_v = 157079.633$$

$$f_y = 555.5556$$

$$s = 150.00$$

Vs1 has been multiplied by 1 ($s < d/2$, according to ASCE 41-17,10.3.4)

Vs2 = 0.00 is calculated for jacket, with:

$$d = 160.00$$

$$A_v = 100530.965$$

$$f_y = 444.4444$$

$$s = 300.00$$

Vs2 is considered 0 ($s > d$, according to ASCE 41-17,10.3.4)

$$V_f ((11-3)-(11.4), \text{ACI 440}) = 0.00$$

$$\text{From (11-11), ACI 440: } V_s + V_f \leq 755657.47$$

End Of Calculation of Shear Capacity ratio for element: beam JB1 of floor 1

At local axis: 2

Start Of Calculation of Chord Rotation Capacity for element: beam JB1 of floor 1

At local axis: 3

Integration Section: (a)

Section Type: rcjars

Constant Properties

$$\text{Knowledge Factor, } \phi = 0.85$$

Chord Rotation is generally considered as Deformation-Controlled Action according to Table C7-1, ASCE 41-17.

Mean strengths are used for Deformation-Controlled Actions according to 7.5.1.3, ASCE 41-17

Consequently:

Jacket

$$\text{New material of Primary Member: Concrete Strength, } f_c = f_{cm} = 33.00$$

$$\text{New material of Primary Member: Steel Strength, } f_s = f_{sm} = 555.5556$$

$$\text{Concrete Elasticity, } E_c = 26999.444$$

$$\text{Steel Elasticity, } E_s = 200000.00$$

Existing Column

$$\text{Existing material of Primary Member: Concrete Strength, } f_c = f_{cm} = 20.00$$

$$\text{Existing material of Primary Member: Steel Strength, } f_s = f_{sm} = 444.4444$$

$$\text{Concrete Elasticity, } E_c = 21019.039$$

$$\text{Steel Elasticity, } E_s = 200000.00$$

External Height, H = 670.00
 External Width, W = 400.00
 Internal Height, H = 500.00
 Internal Width, W = 200.00
 Cover Thickness, c = 25.00
 Element Length, L = 3000.00
 Primary Member
 Smooth Bars
 Ductile Steel
 With Detailing for Earthquake Resistance (including stirrups closed at 135°)
 Longitudinal Bars With Ends Lapped Starting at the End Sections
 Inadequate Lap Length with $l_b/l_d = 0.30$
 No FRP Wrapping

Stepwise Properties

Bending Moment, M = 4.4030683E-011
 Shear Force, V2 = 3.0463703E-014
 Shear Force, V3 = 4084.06
 Axial Force, F = -7208.273
 Longitudinal Reinforcement Area Distribution (in 2 divisions)
 -Tension: $A_{st} = 709.9999$
 -Compression: $A_{sc} = 1668.186$
 Longitudinal Reinforcement Area Distribution (in 3 divisions)
 -Tension: $A_{st,ten} = 911.0619$
 -Compression: $A_{sc,com} = 911.0619$
 -Middle: $A_{st,mid} = 556.0619$
 Longitudinal External Reinforcement Area Distribution (in 3 divisions)
 -Tension: $A_{st,ten,jacket} = 603.1858$
 -Compression: $A_{sc,com,jacket} = 603.1858$
 -Middle: $A_{st,mid,jacket} = 402.1239$
 Longitudinal Internal Reinforcement Area Distribution (in 3 divisions)
 -Tension: $A_{st,ten,core} = 307.8761$
 -Compression: $A_{sc,com,core} = 307.8761$
 -Middle: $A_{st,mid,core} = 153.938$
 Mean Diameter of Tension Reinforcement, $D_bL = 15.20$

Existing component: From table 7-7, ASCE 41_17: Final chord rotation Capacity $u_R = u + p = 0.02727339$
 $u = y + p = 0.03208635$

- Calculation of y -

$y = (M_y * L_s / 3) / E_{eff} = 0.00208635$ ((4.29), Biskinis Phd))
 $M_y = 1.0518E+008$
 $L_s = M/V$ (with $L_s > 0.1 * L$ and $L_s < 2 * L$) = 1500.00
 From table 10.5, ASCE 41_17: $E_{eff} = 0.3 * E_c * I_g = 2.5206E+013$

Calculation of Yielding Moment M_y

Calculation of y and M_y according to Annex 7 -

$y = \text{Min}(y_{ten}, y_{com})$
 $y_{ten} = 5.2593938E-006$
 with ((10.1), ASCE 41-17) $f_y = \text{Min}(f_y, 1.25 * f_y * (l_b/l_d)^{2/3}) = 291.0644$
 $d = 357.00$
 $y = 0.22490461$
 $A = 0.0100462$
 $B = 0.00567366$
 with $p_t = 0.00380895$
 $p_c = 0.00380895$

$p_v = 0.00232477$
 $N = 7208.273$
 $b = 670.00$
 $" = 0.12044818$
 $y_{comp} = 2.7599232E-005$
 with $f_c = 28.14925$
 $E_c = 26999.444$
 $y = 0.22328852$
 $A = 0.00987417$
 $B = 0.00557012$
 with $E_s = 200000.00$

Calculation of ratio I_b/I_d

Inadequate Lap Length with $I_b/I_d = 0.30$

- Calculation of p -

From table 10-7: $p = 0.03$

with:

- Condition iv occurred
Beam controlled by inadequate embedment into beam-column joint:
($I_b/I_d < 1$ and With Lapping in the Vicinity of the End Regions)
- Condition i occurred
Beam controlled by flexure: $V_p/V_o \leq 1$
shear control ratio $V_p/V_o = 0.25977023$
- Transverse Reinforcement: NC
- Stirrup Spacing $> d/3$
- Low ductility demand, $\gamma < 2$ (table 10-6, ASCE 41-17)
 $= -9.5682931E-023$
- Stirrup Spacing $\leq d/2$
 $d = d_{external} = 357.00$
 $s = s_{external} = 150.00$
- Strength provided by hoops $V_s < 3/4 \times \text{design Shear}$
 $V_s = 209998.016$, already given in calculation of shear control ratio
design Shear = $3.0463703E-014$
- ($\rho_t - \rho'_t$)/ $\rho_{bal} = -0.27559707$
 $= A_{st}/(b_w \times d) = 0.00296835$
Tension Reinf Area: $A_{st} = 709.9999$
 $\rho'_t = A_{sc}/(b_w \times d) = 0.00697431$
Compression Reinf Area: $A_{sc} = 1668.186$
- From (B-1), ACI 318-11: $\rho_{bal} = 0.01453557$
 $f_c = (f_{c_jacket} \times \text{Area_jacket} + f_{c_core} \times \text{Area_core}) / \text{section_area} = 28.14925$
 $f_y = f_{y_jacket_bars} = 555.5556$
From 10.2.7.3, ACI 318-11: $\beta_1 = 0.65$
From fig R10.3.3, ACI 318-11 (Ence 454, too): $87000 / (87000 + f_y) = c_b/d_t = 0.003 / (0.003 + \gamma) = 0.51923077$
 $\gamma = 0.00277778$
- $V / (b_w \times d \times f_c^{0.5}) = 2.8908760E-019$, NOTE: units in lb & in
 $b_w = 670.00$

End Of Calculation of Chord Rotation Capacity for element: beam JB1 of floor 1

At local axis: 3

Integration Section: (a)

Calculation No. 13

beam B1, Floor 1

Limit State: Collapse Prevention (data interpolation between analysis steps 1 and 2)

Analysis: Uniform +X

Check: Shear capacity V_{Rd}

Edge: End

Local Axis: (2)

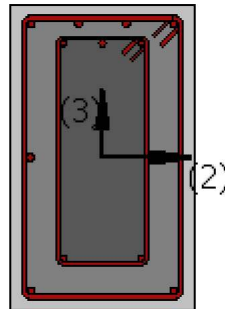
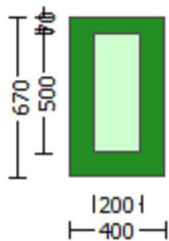

Start Of Calculation of Shear Capacity for element: beam JB1 of floor 1

At local axis: 2

Integration Section: (b)

Section Type: rcjars

Constant Properties

Knowledge Factor, $\gamma = 0.85$

Member Shear Force is generally considered as Force-Controlled Action according to Table C7-1, ASCE 41-17.

Lower-bound strengths are used for Force-Controlled Actions according to 7.5.1.3, ASCE 41-17

Consequently:

Jacket

New material of Primary Member: Concrete Strength, $f_c = f_{c_lower_bound} = 25.00$

New material of Primary Member: Steel Strength, $f_s = f_{s_lower_bound} = 500.00$

Concrete Elasticity, $E_c = 26999.444$

Steel Elasticity, $E_s = 200000.00$

Existing Column

Existing material of Primary Member: Concrete Strength, $f_c = f_{c_lower_bound} = 16.00$

Existing material of Primary Member: Steel Strength, $f_s = f_{s_lower_bound} = 400.00$

Concrete Elasticity, $E_c = 21019.039$

Steel Elasticity, $E_s = 200000.00$

External Height, $H = 670.00$

External Width, $W = 400.00$

Internal Height, $H = 500.00$

Internal Width, $W = 200.00$

Cover Thickness, $c = 25.00$

Element Length, $L = 3000.00$

Primary Member

Smooth Bars

Ductile Steel

With Detailing for Earthquake Resistance (including stirrups closed at 135°)

Longitudinal Bars With Ends Lapped Starting at the End Sections

Inadequate Lap Length with $l_o/l_{ou,min} = l_b/l_d = 0.30$
No FRP Wrapping

Stepwise Properties

EDGE -A-

Bending Moment, $M_a = 4.4030683E-011$

Shear Force, $V_a = 3.0463703E-014$

EDGE -B-

Bending Moment, $M_b = 4.7563198E-011$

Shear Force, $V_b = -3.0463703E-014$

BOTH EDGES

Axial Force, $F = -7208.273$

Longitudinal Reinforcement Area Distribution (in 2 divisions)

-Tension: $As_t = 709.9999$

-Compression: $As_c = 1668.186$

Longitudinal Reinforcement Area Distribution (in 3 divisions)

-Tension: $As_{t,ten} = 911.0619$

-Compression: $As_{c,com} = 911.0619$

-Middle: $As_{mid} = 556.0619$

Mean Diameter of Tension Reinforcement, $Db_{L,ten} = 15.20$

Existing component: From table 7-7, ASCE 41_17: Final Shear Capacity $V_R = V_n = 278065.897$
 V_n ((22.5.1.1), ACI 318-14) = 327136.349

NOTE: In expression (22.5.1.1) ' V_w ' is replaced by ' $V_w + f^*V_f$ '
where V_f is the contribution of FRPs (11.3), ACI 440).

From Table (22.5.5.1), ACI 318-14: $V_c = 159584.741$

= 1 (normal-weight concrete)

Mean concrete strength: $fc' = (fc'_{jacket} \cdot Area_{jacket} + fc'_{core} \cdot Area_{core}) / Area_{section} = 21.64179$, but $fc'^{0.5} \leq 8.3$ MPa (22.5.3.1, ACI 318-14)

$\rho_w = As / (b_w \cdot d) = 0.00331157$

As (tension reinf.) = 709.9999

$b_w = 670.00$

$d = 320.00$

$V_u \cdot d / M_u < 1 = 0.00$

$M_u = 4.7563198E-011$

$V_u = 3.0463703E-014$

From (11.5.4.8), ACI 318-14: $V_{s1} + V_{s2} = 167551.608$

$V_{s1} = 167551.608$ is calculated for jacket, with:

$d = 320.00$

$A_v = 157079.633$

$f_y = 500.00$

$s = 150.00$

V_{s1} has been multiplied by 1 ($s < d/2$, according to ASCE 41-17, 10.3.4)

$V_{s2} = 0.00$ is calculated for core, with:

$d = 160.00$

$A_v = 100530.965$

$f_y = 400.00$

$s = 300.00$

V_{s2} is considered 0 ($s > d$, according to ASCE 41-17, 10.3.4)

V_f ((11-3)-(11.4), ACI 440) = 0.00

From (11-11), ACI 440: $V_s + V_f \leq 662579.716$

End Of Calculation of Shear Capacity for element: beam JB1 of floor 1

At local axis: 2

Integration Section: (b)

Calculation No. 14

beam B1, Floor 1

Limit State: Collapse Prevention (data interpolation between analysis steps 1 and 2)

Analysis: Uniform +X

Check: Chord rotation capacity (ϕ)

Edge: End

Local Axis: (2)

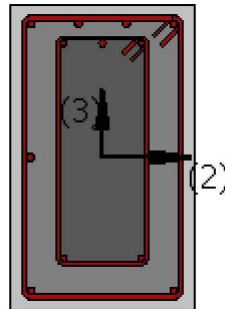
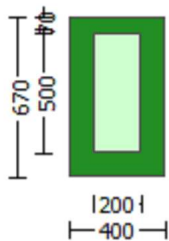

Start Of Calculation of Shear Capacity ratio for element: beam JB1 of floor 1

At Shear local axis: 3

(Bending local axis: 2)

Section Type: rcjars

Constant Properties

Knowledge Factor, $\phi = 0.85$

Mean strength values are used for both shear and moment calculations.

Consequently:

Jacket

New material of Primary Member: Concrete Strength, $f_c = f_{cm} = 33.00$

New material of Primary Member: Steel Strength, $f_s = f_{sm} = 555.5556$

Concrete Elasticity, $E_c = 26999.444$

Steel Elasticity, $E_s = 200000.00$

Existing Column

Existing material of Primary Member: Concrete Strength, $f_c = f_{cm} = 20.00$

Existing material of Primary Member: Steel Strength, $f_s = f_{sm} = 444.4444$

Concrete Elasticity, $E_c = 21019.039$

Steel Elasticity, $E_s = 200000.00$

#####

Note: Especially for the calculation of moment strengths,

the above steel re-bar strengths are multiplied by 1.25 according to R18.6.5, ACI 318-14

Jacket

New material: Steel Strength, $f_s = 1.25 \cdot f_{sm} = 694.4444$

Existing Column

Existing material: Steel Strength, $f_s = 1.25 \cdot f_{sm} = 555.5556$

#####

External Height, $H = 670.00$

External Width, $W = 400.00$

Internal Height, $H = 500.00$

Internal Width, $W = 200.00$

Cover Thickness, $c = 25.00$
Mean Confinement Factor overall section = 1.03245
Element Length, $L = 3000.00$
Primary Member
Smooth Bars
Ductile Steel
With Detailing for Earthquake Resistance (including stirrups closed at 135°)
Longitudinal Bars With Ends Lapped Starting at the End Sections
Inadequate Lap Length with $l_o/l_{o,min} = 0.30$
No FRP Wrapping

Stepwise Properties

At local axis: 3
EDGE -A-
Shear Force, $V_a = 9840.633$
EDGE -B-
Shear Force, $V_b = 9840.633$
BOTH EDGES
Axial Force, $F = -2285.867$
Longitudinal Reinforcement Area Distribution (in 2 divisions)
-Tension: $As_t = 709.9999$
-Compression: $As_c = 1668.186$
Longitudinal Reinforcement Area Distribution (in 3 divisions)
-Tension: $As_{t,ten} = 709.9999$
-Compression: $As_{c,com} = 1266.062$
-Middle: $As_{l,mid} = 402.1239$

Calculation of Shear Capacity ratio, $V_e/V_r = 0.43710433$
Member Controlled by Flexure ($V_e/V_r < 1$)
Calculation of Shear Demand from fig. R18.6.5, ACI 318-14 $V_e = (M_{pr1} + M_{pr2})/l_n \pm w_u \cdot l_n/2 = 234153.279$
with
 $M_{pr1} = \max(\mu_{u1+}, \mu_{u1-}) = 3.3647E+008$
 $\mu_{u1+} = 1.9472E+008$, is the ultimate moment strength at the edge 1 of the member in the actual moment direction which is defined for the static loading combination
 $\mu_{u1-} = 3.3647E+008$, is the ultimate moment strength at the edge 1 of the member in the opposite moment direction which is defined for the static loading combination
 $M_{pr2} = \max(\mu_{u2+}, \mu_{u2-}) = 3.3647E+008$
 $\mu_{u2+} = 1.9472E+008$, is the ultimate moment strength at the edge 2 of the member in the actual moment direction which is defined for the static loading combination
 $\mu_{u2-} = 3.3647E+008$, is the ultimate moment strength at the edge 2 of the member in the opposite moment direction which is defined for the static loading combination
and
 $\pm w_u \cdot l_n = (|V_1| + |V_2|)/2$
with
 $V_1 = 9840.633$, is the shear force acting at edge 1 for the static loading combination
 $V_2 = 9840.633$, is the shear force acting at edge 2 for the static loading combination

Calculation of μ_{u1+}

Calculation of ultimate curvature ϕ_u according to 4.1, Biskinis/Fardis 2013:
 $\phi_u = 9.5138628E-006$
 $\mu_u = 1.9472E+008$

with full section properties:

$b = 400.00$
 $d = 627.00$
 $d' = 43.00$
 $v = 0.00027619$
 $N = 2285.867$

```

fc = 33.00
cc (5A.5, TBDY) = 0.002
Final value of cu: cu* = shear_factor * Max( cu, cc) = 0.00646173
The Shear_factor is considered equal to 1 (pure moment strength)
From (5.4b), TBDY: cu = 0.00646173
we (5.4c) = 0.00548239
ase ((5.4d), TBDY) = (ase1*Aext+ase2*Aint)/Asec = 0.14776895
ase1 = 0.14776895
bo_1 = 340.00
ho_1 = 610.00
bi2_1 = 975400.00
ase2 = Max(ase1,ase2) = 0.14776895
bo_2 = 192.00
ho_2 = 492.00
bi2_2 = 557856.00
psh,min*Fywe = Min(psh,x*Fywe , psh,y*Fywe) = 1.22434
-----
psh_x*Fywe = psh1*Fywe1+ps2*Fywe2 = 2.16538
ps1 (external) = (Ash1*h1/s1)/Asec = 0.00261799
Ash1 = Astir_1*ns_1 = 157.0796
No stirups, ns_1 = 2.00
h1 = 670.00
ps2 (internal) = (Ash2*h2/s2)/Asec = 0.00062519
Ash2 = Astir_2*ns_2 = 100.531
No stirups, ns_2 = 2.00
h2 = 500.00
-----
psh_y*Fywe = psh1*Fywe1+ps2*Fywe2 = 1.22434
ps1 (external) = (Ash1*h1/s1)/Asec = 0.00156298
Ash1 = Astir_1*ns_1 = 157.0796
No stirups, ns_1 = 2.00
h1 = 400.00
ps2 (internal) = (Ash2*h2/s2)/Asec = 0.00025008
Ash2 = Astir_2*ns_2 = 100.531
No stirups, ns_2 = 2.00
h2 = 200.00
-----
Asec = 268000.00
s1 = 150.00
s2 = 300.00
fywe1 = 694.4444
fywe2 = 555.5556
fce = 33.00
From ((5.A5), TBDY), TBDY: cc = 0.00232446
c = confinement factor = 1.03245
y1 = 0.00140044
sh1 = 0.0044814
ft1 = 426.3283
fy1 = 355.2736
su1 = 0.00512
using (30) in Biskinis/Fardis (2013) multiplied with shear_factor
and also multiplied by the shear_factor according to 15.7.1.4, with
Shear_factor = 1.00
lo/lou,min = lb/ld = 0.30
su1 = 0.4*esu1_nominal ((5.5), TBDY) = 0.032
From table 5A.1, TBDY: esu1_nominal = 0.08,
For calculation of esu1_nominal and y1, sh1,ft1,fy1, it is considered
characteristic value fsy1 = fs1/1.2, from table 5.1, TBDY.
y1, sh1,ft1,fy1, are also multiplied by Min(1,1.25*(lb/ld)^ 2/3), from 10.3.5, ASCE 41-17.
with fs1 = (fs,jacket*Asl,ten,jacket + fs,core*Asl,ten,core)/Asl,ten = 355.2736
with Es1 = (Es,jacket*Asl,ten,jacket + Es,core*Asl,ten,core)/Asl,ten = 200000.00
y2 = 0.00140044
sh2 = 0.0044814
ft2 = 432.7577
fy2 = 360.6314
su2 = 0.00512
using (30) in Biskinis/Fardis (2013) multiplied with shear_factor

```

and also multiplied by the shear_factor according to 15.7.1.4, with
 Shear_factor = 1.00
 $l_o/l_{ou,min} = l_b/l_{b,min} = 0.30$
 $su_2 = 0.4 * esu_{2,nominal} ((5.5), TBDY) = 0.032$
 From table 5A.1, TBDY: $esu_{2,nominal} = 0.08$,
 For calculation of $esu_{2,nominal}$ and y_2, sh_2, ft_2, fy_2 , it is considered
 characteristic value $fsy_2 = fs_2/1.2$, from table 5.1, TBDY.
 y_1, sh_1, ft_1, fy_1 , are also multiplied by $Min(1, 1.25 * (l_b/l_d)^{2/3})$, from 10.3.5, ASCE 41-17.
 with $fs_2 = (fs_{jacket} * A_{sl,com,jacket} + fs_{core} * A_{sl,com,core}) / A_{sl,com} = 360.6314$
 with $Es_2 = (Es_{jacket} * A_{sl,com,jacket} + Es_{core} * A_{sl,com,core}) / A_{sl,com} = 200000.00$
 $y_v = 0.00140044$
 $sh_v = 0.0044814$
 $ft_v = 466.813$
 $fy_v = 389.0108$
 $suv = 0.00512$
 using (30) in Biskinis/Fardis (2013) multiplied with shear_factor
 and also multiplied by the shear_factor according to 15.7.1.4, with
 Shear_factor = 1.00
 $l_o/l_{ou,min} = l_b/l_d = 0.30$
 $suv = 0.4 * esuv_{nominal} ((5.5), TBDY) = 0.032$
 From table 5A.1, TBDY: $esuv_{nominal} = 0.08$,
 considering characteristic value $fsv = fs_v/1.2$, from table 5.1, TBDY
 For calculation of $esuv_{nominal}$ and y_v, sh_v, ft_v, fy_v , it is considered
 characteristic value $fsv = fs_v/1.2$, from table 5.1, TBDY.
 y_1, sh_1, ft_1, fy_1 , are also multiplied by $Min(1, 1.25 * (l_b/l_d)^{2/3})$, from 10.3.5, ASCE 41-17.
 with $fs_v = (fs_{jacket} * A_{sl,mid,jacket} + fs_{mid} * A_{sl,mid,core}) / A_{sl,mid} = 389.0108$
 with $Es_v = (Es_{jacket} * A_{sl,mid,jacket} + Es_{mid} * A_{sl,mid,core}) / A_{sl,mid} = 200000.00$
 $1 = A_{sl,ten} / (b * d) * (fs_1 / f_c) = 0.03047753$
 $2 = A_{sl,com} / (b * d) * (fs_2 / f_c) = 0.05516669$
 $v = A_{sl,mid} / (b * d) * (fs_v / f_c) = 0.01890079$
 and confined core properties:
 $b = 340.00$
 $d = 597.00$
 $d' = 13.00$
 $f_{cc} (5A.2, TBDY) = 34.07072$
 $cc (5A.5, TBDY) = 0.00232446$
 $c = \text{confinement factor} = 1.03245$
 $1 = A_{sl,ten} / (b * d) * (fs_1 / f_c) = 0.03765772$
 $2 = A_{sl,com} / (b * d) * (fs_2 / f_c) = 0.0681634$
 $v = A_{sl,mid} / (b * d) * (fs_v / f_c) = 0.02335363$
 Case/Assumption: Unconfined full section - Steel rupture
 ' satisfies Eq. (4.3)
 --->
 $v < v_{s,y2}$ - LHS eq.(4.5) is satisfied
 --->
 $su (4.9) = 0.14168731$
 $Mu = MR_c (4.14) = 1.9472E+008$
 $u = su (4.1) = 9.5138628E-006$

 Calculation of ratio l_b/l_d

Inadequate Lap Length with $l_b/l_d = 0.30$

Calculation of Mu_1 -

 Calculation of ultimate curvature u according to 4.1, Biskinis/Fardis 2013:

$$u = 9.8440098E-006$$

$$Mu = 3.3647E+008$$

 with full section properties:

$$b = 400.00$$

$$d = 627.00$$

$d' = 43.00$
 $v = 0.00027619$
 $N = 2285.867$
 $f_c = 33.00$
 $\phi (5A.5, TBDY) = 0.002$
 Final value of ϕ : $\phi^* = \text{shear_factor} * \text{Max}(\phi_u, \phi_c) = 0.00646173$
 The Shear_factor is considered equal to 1 (pure moment strength)
 From (5.4b), TBDY: $\phi_u = 0.00646173$
 $\phi_{we} (5.4c) = 0.00548239$
 $\phi_{se} ((5.4d), TBDY) = (\phi_{se1} * A_{ext} + \phi_{se2} * A_{int}) / A_{sec} = 0.14776895$
 $\phi_{se1} = 0.14776895$
 $b_{o_1} = 340.00$
 $h_{o_1} = 610.00$
 $b_{i2_1} = 975400.00$
 $\phi_{se2} = \text{Max}(\phi_{se1}, \phi_{se2}) = 0.14776895$
 $b_{o_2} = 192.00$
 $h_{o_2} = 492.00$
 $b_{i2_2} = 557856.00$
 $\phi_{sh, \min} * F_{ywe} = \text{Min}(\phi_{sh, x} * F_{ywe}, \phi_{sh, y} * F_{ywe}) = 1.22434$

$\phi_{sh, x} * F_{ywe} = \phi_{sh1} * F_{ywe1} + \phi_{sh2} * F_{ywe2} = 2.16538$
 $\phi_{s1} (\text{external}) = (A_{sh1} * h_1 / s_1) / A_{sec} = 0.00261799$
 $A_{sh1} = A_{stir_1} * n_{s_1} = 157.0796$
 No stirrups, $n_{s_1} = 2.00$
 $h_1 = 670.00$
 $\phi_{s2} (\text{internal}) = (A_{sh2} * h_2 / s_2) / A_{sec} = 0.00062519$
 $A_{sh2} = A_{stir_2} * n_{s_2} = 100.531$
 No stirrups, $n_{s_2} = 2.00$
 $h_2 = 500.00$

$\phi_{sh, y} * F_{ywe} = \phi_{sh1} * F_{ywe1} + \phi_{sh2} * F_{ywe2} = 1.22434$
 $\phi_{s1} (\text{external}) = (A_{sh1} * h_1 / s_1) / A_{sec} = 0.00156298$
 $A_{sh1} = A_{stir_1} * n_{s_1} = 157.0796$
 No stirrups, $n_{s_1} = 2.00$
 $h_1 = 400.00$
 $\phi_{s2} (\text{internal}) = (A_{sh2} * h_2 / s_2) / A_{sec} = 0.00025008$
 $A_{sh2} = A_{stir_2} * n_{s_2} = 100.531$
 No stirrups, $n_{s_2} = 2.00$
 $h_2 = 200.00$

$A_{sec} = 268000.00$
 $s_1 = 150.00$
 $s_2 = 300.00$

$f_{ywe1} = 694.4444$
 $f_{ywe2} = 555.5556$
 $f_{ce} = 33.00$

From ((5.A5), TBDY), TBDY: $\phi_c = 0.00232446$
 $\phi_c = \text{confinement factor} = 1.03245$

$y_1 = 0.00140044$
 $sh_1 = 0.0044814$
 $ft_1 = 432.7577$
 $fy_1 = 360.6314$
 $su_1 = 0.00512$

using (30) in Biskinis/Fardis (2013) multiplied with shear_factor
 and also multiplied by the shear_factor according to 15.7.1.4, with
 Shear_factor = 1.00

$\phi_o / \phi_{ou, \min} = \phi_b / \phi_d = 0.30$

$su_1 = 0.4 * esu_{1_nominal} ((5.5), TBDY) = 0.032$

From table 5A.1, TBDY: $esu_{1_nominal} = 0.08$,

For calculation of $esu_{1_nominal}$ and y_1, sh_1, ft_1, fy_1 , it is considered
 characteristic value $fsy_1 = fs_1 / 1.2$, from table 5.1, TBDY.

y_1, sh_1, ft_1, fy_1 , are also multiplied by $\text{Min}(1, 1.25 * (\phi_b / \phi_d)^{2/3})$, from 10.3.5, ASCE 41-17.

with $fs_1 = (f_{s, \text{jacket}} * A_{s1, \text{ten, jacket}} + f_{s, \text{core}} * A_{s1, \text{ten, core}}) / A_{s1, \text{ten}} = 360.6314$

with $Es_1 = (E_{s, \text{jacket}} * A_{s1, \text{ten, jacket}} + E_{s, \text{core}} * A_{s1, \text{ten, core}}) / A_{s1, \text{ten}} = 200000.00$

$y_2 = 0.00140044$
 $sh_2 = 0.0044814$
 $ft_2 = 426.3283$

```

fy2 = 355.2736
su2 = 0.00512
    using (30) in Biskinis/Fardis (2013) multiplied with shear_factor
    and also multiplied by the shear_factor according to 15.7.1.4, with
    Shear_factor = 1.00
    lo/lo,min = lb/lb,min = 0.30
    su2 = 0.4*esu2_nominal ((5.5), TBDY) = 0.032
    From table 5A.1, TBDY: esu2_nominal = 0.08,
    For calculation of esu2_nominal and y2, sh2,ft2,fy2, it is considered
    characteristic value fsy2 = fs2/1.2, from table 5.1, TBDY.
    y1, sh1,ft1,fy1, are also multiplied by Min(1,1.25*(lb/ld)^ 2/3), from 10.3.5, ASCE 41-17.
    with fs2 = (fs,jacket*Asl,com,jacket + fs,core*Asl,com,core)/Asl,com = 355.2736
    with Es2 = (Es,jacket*Asl,com,jacket + Es,core*Asl,com,core)/Asl,com = 200000.00
    yv = 0.00140044
    shv = 0.0044814
ftv = 466.813
fyv = 389.0108
suv = 0.00512
    using (30) in Biskinis/Fardis (2013) multiplied with shear_factor
    and also multiplied by the shear_factor according to 15.7.1.4, with
    Shear_factor = 1.00
    lo/lo,min = lb/ld = 0.30
    suv = 0.4*esuv_nominal ((5.5), TBDY) = 0.032
    From table 5A.1, TBDY: esuv_nominal = 0.08,
    considering characteristic value fsyv = fsv/1.2, from table 5.1, TBDY
    For calculation of esuv_nominal and yv, shv,ftv,fyv, it is considered
    characteristic value fsyv = fsv/1.2, from table 5.1, TBDY.
    y1, sh1,ft1,fy1, are also multiplied by Min(1,1.25*(lb/ld)^ 2/3), from 10.3.5, ASCE 41-17.
    with fsv = (fs,jacket*Asl,mid,jacket + fs,mid*Asl,mid,core)/Asl,mid = 389.0108
    with Esv = (Es,jacket*Asl,mid,jacket + Es,mid*Asl,mid,core)/Asl,mid = 200000.00
    1 = Asl,ten/(b*d)*(fs1/fc) = 0.05516669
    2 = Asl,com/(b*d)*(fs2/fc) = 0.03047753
    v = Asl,mid/(b*d)*(fsv/fc) = 0.01890079
and confined core properties:
b = 340.00
d = 597.00
d' = 13.00
fcc (5A.2, TBDY) = 34.07072
cc (5A.5, TBDY) = 0.00232446
    c = confinement factor = 1.03245
    1 = Asl,ten/(b*d)*(fs1/fc) = 0.0681634
    2 = Asl,com/(b*d)*(fs2/fc) = 0.03765772
    v = Asl,mid/(b*d)*(fsv/fc) = 0.02335363
Case/Assumption: Unconfined full section - Steel rupture
' satisfies Eq. (4.3)
---->
v < vs,y2 - LHS eq.(4.5) is satisfied
---->
su (4.9) = 0.17047327
Mu = MRc (4.14) = 3.3647E+008
u = su (4.1) = 9.8440098E-006

```

Calculation of ratio lb/ld

Inadequate Lap Length with lb/ld = 0.30

Calculation of Mu2+

Calculation of ultimate curvature u according to 4.1, Biskinis/Fardis 2013:

u = 9.5138628E-006

Mu = 1.9472E+008

with full section properties:

$$b = 400.00$$

$$d = 627.00$$

$$d' = 43.00$$

$$v = 0.00027619$$

$$N = 2285.867$$

$$f_c = 33.00$$

$$\phi (5A.5, \text{TB DY}) = 0.002$$

$$\text{Final value of } \phi: \phi^* = \text{shear_factor} * \text{Max}(\phi, \phi_c) = 0.00646173$$

The Shear_factor is considered equal to 1 (pure moment strength)

$$\text{From (5.4b), TB DY: } \phi = 0.00646173$$

$$\phi_e (5.4c) = 0.00548239$$

$$\phi_{se} ((5.4d), \text{TB DY}) = (\phi_{se1} * A_{ext} + \phi_{se2} * A_{int}) / A_{sec} = 0.14776895$$

$$\phi_{se1} = 0.14776895$$

$$b_{o1} = 340.00$$

$$h_{o1} = 610.00$$

$$b_{i21} = 975400.00$$

$$\phi_{se2} = \text{Max}(\phi_{se1}, \phi_{se2}) = 0.14776895$$

$$b_{o2} = 192.00$$

$$h_{o2} = 492.00$$

$$b_{i22} = 557856.00$$

$$\phi_{sh, \min} * F_{ywe} = \text{Min}(\phi_{sh, x} * F_{ywe}, \phi_{sh, y} * F_{ywe}) = 1.22434$$

$$\phi_{sh, x} * F_{ywe} = \phi_{sh1} * F_{ywe1} + \phi_{sh2} * F_{ywe2} = 2.16538$$

$$\phi_{s1} (\text{external}) = (A_{sh1} * h_1 / s_1) / A_{sec} = 0.00261799$$

$$A_{sh1} = A_{stir_1} * n_{s_1} = 157.0796$$

$$\text{No stirrups, } n_{s_1} = 2.00$$

$$h_1 = 670.00$$

$$\phi_{s2} (\text{internal}) = (A_{sh2} * h_2 / s_2) / A_{sec} = 0.00062519$$

$$A_{sh2} = A_{stir_2} * n_{s_2} = 100.531$$

$$\text{No stirrups, } n_{s_2} = 2.00$$

$$h_2 = 500.00$$

$$\phi_{sh, y} * F_{ywe} = \phi_{sh1} * F_{ywe1} + \phi_{sh2} * F_{ywe2} = 1.22434$$

$$\phi_{s1} (\text{external}) = (A_{sh1} * h_1 / s_1) / A_{sec} = 0.00156298$$

$$A_{sh1} = A_{stir_1} * n_{s_1} = 157.0796$$

$$\text{No stirrups, } n_{s_1} = 2.00$$

$$h_1 = 400.00$$

$$\phi_{s2} (\text{internal}) = (A_{sh2} * h_2 / s_2) / A_{sec} = 0.00025008$$

$$A_{sh2} = A_{stir_2} * n_{s_2} = 100.531$$

$$\text{No stirrups, } n_{s_2} = 2.00$$

$$h_2 = 200.00$$

$$A_{sec} = 268000.00$$

$$s_1 = 150.00$$

$$s_2 = 300.00$$

$$f_{ywe1} = 694.4444$$

$$f_{ywe2} = 555.5556$$

$$f_{ce} = 33.00$$

$$\text{From ((5.A5), TB DY), TB DY: } \phi_c = 0.00232446$$

$$\phi_c = \text{confinement factor} = 1.03245$$

$$y_1 = 0.00140044$$

$$sh_1 = 0.0044814$$

$$ft_1 = 426.3283$$

$$fy_1 = 355.2736$$

$$su_1 = 0.00512$$

using (30) in Biskinis/Fardis (2013) multiplied with shear_factor
and also multiplied by the shear_factor according to 15.7.1.4, with
Shear_factor = 1.00

$$l_o / l_{ou, \min} = l_b / l_d = 0.30$$

$$su_1 = 0.4 * esu_{1_nominal} ((5.5), \text{TB DY}) = 0.032$$

$$\text{From table 5A.1, TB DY: } esu_{1_nominal} = 0.08,$$

For calculation of $esu_{1_nominal}$ and y_1, sh_1, ft_1, fy_1 , it is considered
characteristic value $fsy_1 = fs_1 / 1.2$, from table 5.1, TB DY.

$$y_1, sh_1, ft_1, fy_1, \text{ are also multiplied by } \text{Min}(1, 1.25 * (l_b / l_d)^{2/3}), \text{ from 10.3.5, ASCE 41-17.}$$

$$\text{with } fs_1 = (f_{sjacket} * A_{sl, ten, jacket} + f_{s, core} * A_{sl, ten, core}) / A_{sl, ten} = 355.2736$$

$$\text{with } Es_1 = (E_{sjacket} * A_{sl, ten, jacket} + E_{s, core} * A_{sl, ten, core}) / A_{sl, ten} = 200000.00$$

```

y2 = 0.00140044
sh2 = 0.0044814
ft2 = 432.7577
fy2 = 360.6314
su2 = 0.00512
using (30) in Biskinis/Fardis (2013) multiplied with shear_factor
and also multiplied by the shear_factor according to 15.7.1.4, with
Shear_factor = 1.00
lo/lou,min = lb/lb,min = 0.30
su2 = 0.4*esu2_nominal ((5.5), TBDY) = 0.032
From table 5A.1, TBDY: esu2_nominal = 0.08,
For calculation of esu2_nominal and y2, sh2,ft2,fy2, it is considered
characteristic value fsy2 = fs2/1.2, from table 5.1, TBDY.
y1, sh1,ft1,fy1, are also multiplied by Min(1,1.25*(lb/lb)^ 2/3), from 10.3.5, ASCE 41-17.
with fs2 = (fs,jacket*Asl,com,jacket + fs,core*Asl,com,core)/Asl,com = 360.6314
with Es2 = (Es,jacket*Asl,com,jacket + Es,core*Asl,com,core)/Asl,com = 200000.00
yv = 0.00140044
shv = 0.0044814
ftv = 466.813
fyv = 389.0108
suv = 0.00512
using (30) in Biskinis/Fardis (2013) multiplied with shear_factor
and also multiplied by the shear_factor according to 15.7.1.4, with
Shear_factor = 1.00
lo/lou,min = lb/lb = 0.30
suv = 0.4*esuv_nominal ((5.5), TBDY) = 0.032
From table 5A.1, TBDY: esuv_nominal = 0.08,
considering characteristic value fsyv = fsv/1.2, from table 5.1, TBDY
For calculation of esuv_nominal and yv, shv,ftv,fyv, it is considered
characteristic value fsyv = fsv/1.2, from table 5.1, TBDY.
y1, sh1,ft1,fy1, are also multiplied by Min(1,1.25*(lb/lb)^ 2/3), from 10.3.5, ASCE 41-17.
with fsv = (fs,jacket*Asl,mid,jacket + fs,mid*Asl,mid,core)/Asl,mid = 389.0108
with Esv = (Es,jacket*Asl,mid,jacket + Es,mid*Asl,mid,core)/Asl,mid = 200000.00
1 = Asl,ten/(b*d)*(fs1/fc) = 0.03047753
2 = Asl,com/(b*d)*(fs2/fc) = 0.05516669
v = Asl,mid/(b*d)*(fsv/fc) = 0.01890079
and confined core properties:
b = 340.00
d = 597.00
d' = 13.00
fcc (5A.2, TBDY) = 34.07072
cc (5A.5, TBDY) = 0.00232446
c = confinement factor = 1.03245
1 = Asl,ten/(b*d)*(fs1/fc) = 0.03765772
2 = Asl,com/(b*d)*(fs2/fc) = 0.0681634
v = Asl,mid/(b*d)*(fsv/fc) = 0.02335363
Case/Assumption: Unconfined full section - Steel rupture
'satisfies Eq. (4.3)
--->
v < vs,y2 - LHS eq.(4.5) is satisfied
--->
su (4.9) = 0.14168731
Mu = MRc (4.14) = 1.9472E+008
u = su (4.1) = 9.5138628E-006

```

Calculation of ratio lb/lb

Inadequate Lap Length with lb/lb = 0.30

Calculation of Mu2-

Calculation of ultimate curvature u according to 4.1, Biskinis/Fardis 2013:

u = 9.8440098E-006
Mu = 3.3647E+008

with full section properties:

b = 400.00
d = 627.00
d' = 43.00
v = 0.00027619
N = 2285.867
fc = 33.00
co (5A.5, TBDY) = 0.002
Final value of cu: cu* = shear_factor * Max(cu, cc) = 0.00646173
The Shear_factor is considered equal to 1 (pure moment strength)
From (5.4b), TBDY: cu = 0.00646173
we (5.4c) = 0.00548239
ase ((5.4d), TBDY) = (ase1*Aext+ase2*Aint)/Asec = 0.14776895
ase1 = 0.14776895
bo_1 = 340.00
ho_1 = 610.00
bi2_1 = 975400.00
ase2 = Max(ase1,ase2) = 0.14776895
bo_2 = 192.00
ho_2 = 492.00
bi2_2 = 557856.00
psh,min*Fywe = Min(psh,x*Fywe , psh,y*Fywe) = 1.22434

psh_x*Fywe = psh1*Fywe1+ps2*Fywe2 = 2.16538
ps1 (external) = (Ash1*h1/s1)/Asec = 0.00261799
Ash1 = Astir_1*ns_1 = 157.0796
No stirups, ns_1 = 2.00
h1 = 670.00
ps2 (internal) = (Ash2*h2/s2)/Asec = 0.00062519
Ash2 = Astir_2*ns_2 = 100.531
No stirups, ns_2 = 2.00
h2 = 500.00

psh_y*Fywe = psh1*Fywe1+ps2*Fywe2 = 1.22434
ps1 (external) = (Ash1*h1/s1)/Asec = 0.00156298
Ash1 = Astir_1*ns_1 = 157.0796
No stirups, ns_1 = 2.00
h1 = 400.00
ps2 (internal) = (Ash2*h2/s2)/Asec = 0.00025008
Ash2 = Astir_2*ns_2 = 100.531
No stirups, ns_2 = 2.00
h2 = 200.00

Asec = 268000.00

s1 = 150.00

s2 = 300.00

fywe1 = 694.4444

fywe2 = 555.5556

fce = 33.00

From ((5.A5), TBDY), TBDY: cc = 0.00232446

c = confinement factor = 1.03245

y1 = 0.00140044

sh1 = 0.0044814

ft1 = 432.7577

fy1 = 360.6314

su1 = 0.00512

using (30) in Biskinis/Fardis (2013) multiplied with shear_factor
and also multiplied by the shear_factor according to 15.7.1.4, with
Shear_factor = 1.00

lo/lou,min = lb/lb = 0.30

su1 = 0.4*esu1_nominal ((5.5), TBDY) = 0.032

From table 5A.1, TBDY: esu1_nominal = 0.08,

For calculation of esu1_nominal and y1, sh1,ft1,fy1, it is considered
characteristic value fsy1 = fs1/1.2, from table 5.1, TBDY.

y_1, sh_1, ft_1, fy_1 , are also multiplied by $\text{Min}(1, 1.25 \cdot (l_b/l_d)^{2/3})$, from 10.3.5, ASCE 41-17.
 with $fs_1 = (fs_{jacket} \cdot A_{sl,ten,jacket} + fs_{core} \cdot A_{sl,ten,core}) / A_{sl,ten} = 360.6314$
 with $Es_1 = (Es_{jacket} \cdot A_{sl,ten,jacket} + Es_{core} \cdot A_{sl,ten,core}) / A_{sl,ten} = 200000.00$
 $y_2 = 0.00140044$
 $sh_2 = 0.0044814$
 $ft_2 = 426.3283$
 $fy_2 = 355.2736$
 $su_2 = 0.00512$
 using (30) in Biskinis/Fardis (2013) multiplied with shear_factor
 and also multiplied by the shear_factor according to 15.7.1.4, with
 Shear_factor = 1.00
 $l_o/l_{ou,min} = l_b/l_{b,min} = 0.30$
 $su_2 = 0.4 \cdot esu_{2,nominal} ((5.5), TBDY) = 0.032$
 From table 5A.1, TBDY: $esu_{2,nominal} = 0.08$,
 For calculation of $esu_{2,nominal}$ and y_2, sh_2, ft_2, fy_2 , it is considered
 characteristic value $fsy_2 = fs_2/1.2$, from table 5.1, TBDY.
 y_1, sh_1, ft_1, fy_1 , are also multiplied by $\text{Min}(1, 1.25 \cdot (l_b/l_d)^{2/3})$, from 10.3.5, ASCE 41-17.
 with $fs_2 = (fs_{jacket} \cdot A_{sl,com,jacket} + fs_{core} \cdot A_{sl,com,core}) / A_{sl,com} = 355.2736$
 with $Es_2 = (Es_{jacket} \cdot A_{sl,com,jacket} + Es_{core} \cdot A_{sl,com,core}) / A_{sl,com} = 200000.00$
 $y_v = 0.00140044$
 $sh_v = 0.0044814$
 $ft_v = 466.813$
 $fy_v = 389.0108$
 $su_v = 0.00512$
 using (30) in Biskinis/Fardis (2013) multiplied with shear_factor
 and also multiplied by the shear_factor according to 15.7.1.4, with
 Shear_factor = 1.00
 $l_o/l_{ou,min} = l_b/l_d = 0.30$
 $su_v = 0.4 \cdot esu_{v,nominal} ((5.5), TBDY) = 0.032$
 From table 5A.1, TBDY: $esu_{v,nominal} = 0.08$,
 considering characteristic value $fsy_v = fs_v/1.2$, from table 5.1, TBDY
 For calculation of $esu_{v,nominal}$ and y_v, sh_v, ft_v, fy_v , it is considered
 characteristic value $fsy_v = fs_v/1.2$, from table 5.1, TBDY.
 y_1, sh_1, ft_1, fy_1 , are also multiplied by $\text{Min}(1, 1.25 \cdot (l_b/l_d)^{2/3})$, from 10.3.5, ASCE 41-17.
 with $fs_v = (fs_{jacket} \cdot A_{sl,mid,jacket} + fs_{mid} \cdot A_{sl,mid,core}) / A_{sl,mid} = 389.0108$
 with $Es_v = (Es_{jacket} \cdot A_{sl,mid,jacket} + Es_{mid} \cdot A_{sl,mid,core}) / A_{sl,mid} = 200000.00$
 $1 = A_{sl,ten} / (b \cdot d) \cdot (fs_1 / f_c) = 0.05516669$
 $2 = A_{sl,com} / (b \cdot d) \cdot (fs_2 / f_c) = 0.03047753$
 $v = A_{sl,mid} / (b \cdot d) \cdot (fs_v / f_c) = 0.01890079$

and confined core properties:

$b = 340.00$
 $d = 597.00$
 $d' = 13.00$
 $f_{cc} (5A.2, TBDY) = 34.07072$
 $cc (5A.5, TBDY) = 0.00232446$
 $c = \text{confinement factor} = 1.03245$
 $1 = A_{sl,ten} / (b \cdot d) \cdot (fs_1 / f_c) = 0.0681634$
 $2 = A_{sl,com} / (b \cdot d) \cdot (fs_2 / f_c) = 0.03765772$
 $v = A_{sl,mid} / (b \cdot d) \cdot (fs_v / f_c) = 0.02335363$

Case/Assumption: Unconfined full section - Steel rupture

' satisfies Eq. (4.3)

---->

$v < v_{s,y2}$ - LHS eq.(4.5) is satisfied

---->

$su (4.9) = 0.17047327$

$Mu = MR_c (4.14) = 3.3647E+008$

$u = u (4.1) = 9.8440098E-006$

Calculation of ratio l_b/l_d

Inadequate Lap Length with $l_b/l_d = 0.30$

Calculation of Shear Strength $V_r = \text{Min}(V_{r1}, V_{r2}) = 535691.969$

Calculation of Shear Strength at edge 1, $V_{r1} = 535691.969$
 $V_{r1} = V_n$ ((22.5.1.1), ACI 318-14)

NOTE: In expression (22.5.1.1) ' V_w ' is replaced by ' $V_w + f^*V_f$ '
where V_f is the contribution of FRPs (11.3), ACI 440).

From Table (22.5.5.1), ACI 318-14: $V_c = 194072.856$
= 1 (normal-weight concrete)
Mean concrete strength: $f'_c = (f'_c_{\text{jacket}} \cdot \text{Area}_{\text{jacket}} + f'_c_{\text{core}} \cdot \text{Area}_{\text{core}}) / \text{Area}_{\text{section}} = 28.14925$, but $f'_c^{0.5} \leq 8.3$ MPa (22.5.3.1, ACI 318-14)
 $\rho_w = A_s / (b_w \cdot d) = 0.00331157$
 A_s (tension reinf.) = 709.9999
 $b_w = 400.00$
 $d = 536.00$
 $V_u \cdot d / M_u < 1 = 1.00$
 $M_u = 1.1086 \times 10^6$
 $V_u = 9840.633$
From (11.5.4.8), ACI 318-14: $V_{s1} + V_{s2} = 341619.112$
 $V_{s1} = 311832.16$ is calculated for jacket, with:
 $d = 536.00$
 $A_v = 157079.633$
 $f_y = 555.5556$
 $s = 150.00$
 V_{s1} has been multiplied by 1 ($s < d/2$, according to ASCE 41-17,10.3.4)
 $V_{s2} = 29786.953$ is calculated for jacket, with:
 $d_2 = 400.00$
 $A_v = 100530.965$
 $f_y = 444.4444$
 $s = 300.00$
 V_{s2} has been multiplied by $2(1-s/d)$ ($s > d/2$, according to ASCE 41-17,10.3.4)
 $2(1-s/d) = 0.50$
 V_f ((11-3)-(11.4), ACI 440) = 0.00
From (11-11), ACI 440: $V_s + V_f \leq 755657.47$

Calculation of Shear Strength at edge 2, $V_{r2} = 535691.969$
 $V_{r2} = V_n$ ((22.5.1.1), ACI 318-14)

NOTE: In expression (22.5.1.1) ' V_w ' is replaced by ' $V_w + f^*V_f$ '
where V_f is the contribution of FRPs (11.3), ACI 440).

From Table (22.5.5.1), ACI 318-14: $V_c = 194072.856$
= 1 (normal-weight concrete)
Mean concrete strength: $f'_c = (f'_c_{\text{jacket}} \cdot \text{Area}_{\text{jacket}} + f'_c_{\text{core}} \cdot \text{Area}_{\text{core}}) / \text{Area}_{\text{section}} = 28.14925$, but $f'_c^{0.5} \leq 8.3$ MPa (22.5.3.1, ACI 318-14)
 $\rho_w = A_s / (b_w \cdot d) = 0.00331157$
 A_s (tension reinf.) = 709.9999
 $b_w = 400.00$
 $d = 536.00$
 $V_u \cdot d / M_u < 1 = 1.00$
 $M_u = 1.1086 \times 10^6$
 $V_u = 9840.633$
From (11.5.4.8), ACI 318-14: $V_{s1} + V_{s2} = 341619.112$
 $V_{s1} = 311832.16$ is calculated for jacket, with:
 $d = 536.00$
 $A_v = 157079.633$
 $f_y = 555.5556$
 $s = 150.00$
 V_{s1} has been multiplied by 1 ($s < d/2$, according to ASCE 41-17,10.3.4)
 $V_{s2} = 29786.953$ is calculated for jacket, with:
 $d = 400.00$
 $A_v = 100530.965$
 $f_y = 444.4444$
 $s = 300.00$
 V_{s2} has been multiplied by $2(1-s/d)$ ($s > d/2$, according to ASCE 41-17,10.3.4)
 $2(1-s/d) = 0.50$
 V_f ((11-3)-(11.4), ACI 440) = 0.00

From (11-11), ACI 440: $V_s + V_f \leq 755657.47$

End Of Calculation of Shear Capacity ratio for element: beam JB1 of floor 1
At local axis: 3

Start Of Calculation of Shear Capacity ratio for element: beam JB1 of floor 1
At Shear local axis: 2
(Bending local axis: 3)
Section Type: rcjars

Constant Properties

Knowledge Factor, $\phi = 0.85$
Mean strength values are used for both shear and moment calculations.
Consequently:
Jacket
New material of Primary Member: Concrete Strength, $f_c = f_{cm} = 33.00$
New material of Primary Member: Steel Strength, $f_s = f_{sm} = 555.5556$
Concrete Elasticity, $E_c = 26999.444$
Steel Elasticity, $E_s = 200000.00$
Existing Column
Existing material of Primary Member: Concrete Strength, $f_c = f_{cm} = 20.00$
Existing material of Primary Member: Steel Strength, $f_s = f_{sm} = 444.4444$
Concrete Elasticity, $E_c = 21019.039$
Steel Elasticity, $E_s = 200000.00$

Note: Especially for the calculation of moment strengths,
the above steel re-bar strengths are multiplied by 1.25 according to R18.6.5, ACI 318-14
Jacket
New material: Steel Strength, $f_s = 1.25 \cdot f_{sm} = 694.4444$
Existing Column
Existing material: Steel Strength, $f_s = 1.25 \cdot f_{sm} = 555.5556$

External Height, $H = 670.00$
External Width, $W = 400.00$
Internal Height, $H = 500.00$
Internal Width, $W = 200.00$
Cover Thickness, $c = 25.00$
Mean Confinement Factor overall section = 1.03245
Element Length, $L = 3000.00$
Primary Member
Smooth Bars
Ductile Steel
With Detailing for Earthquake Resistance (including stirrups closed at 135°)
Longitudinal Bars With Ends Lapped Starting at the End Sections
Inadequate Lap Length with $l_o/l_{o,min} = 0.30$
No FRP Wrapping

Stepwise Properties

At local axis: 2
EDGE -A-
Shear Force, $V_a = -1.0722477E-015$
EDGE -B-
Shear Force, $V_b = 1.0722477E-015$
BOTH EDGES
Axial Force, $F = -2285.867$
Longitudinal Reinforcement Area Distribution (in 2 divisions)
-Tension: $A_{st} = 709.9999$
-Compression: $A_{sc} = 1668.186$
Longitudinal Reinforcement Area Distribution (in 3 divisions)
-Tension: $A_{st,ten} = 911.0619$
-Compression: $A_{st,com} = 911.0619$

-Middle: $Asl_{mid} = 556.0619$

Calculation of Shear Capacity ratio , $V_e/V_r = 0.25977023$

Member Controlled by Flexure ($V_e/V_r < 1$)

Calculation of Shear Demand from fig. R18.6.5, ACI 318-14 $V_e = (M_{pr1} + M_{pr2})/l_n \pm w_u \cdot l_n/2 = 95639.945$
with

$M_{pr1} = \text{Max}(M_{u1+}, M_{u1-}) = 1.4346E+008$

$M_{u1+} = 1.4346E+008$, is the ultimate moment strength at the edge 1 of the member in the actual moment direction which is defined for the static loading combination

$M_{u1-} = 1.4346E+008$, is the ultimate moment strength at the edge 1 of the member in the opposite moment direction which is defined for the static loading combination

$M_{pr2} = \text{Max}(M_{u2+}, M_{u2-}) = 1.4346E+008$

$M_{u2+} = 1.4346E+008$, is the ultimate moment strength at the edge 2 of the member in the actual moment direction which is defined for the the static loading combination

$M_{u2-} = 1.4346E+008$, is the ultimate moment strength at the edge 2 of the member in the opposite moment direction which is defined for the the static loading combination

and

$\pm w_u \cdot l_n = (|V1| + |V2|)/2$

with

$V1 = -1.0722477E-015$, is the shear force acting at edge 1 for the the static loading combination

$V2 = 1.0722477E-015$, is the shear force acting at edge 2 for the the static loading combination

Calculation of M_{u1+}

Calculation of ultimate curvature ϕ_u according to 4.1, Biskinis/Fardis 2013:

$\phi_u = 1.7187310E-005$

$M_u = 1.4346E+008$

with full section properties:

$b = 670.00$

$d = 357.00$

$d' = 43.00$

$v = 0.0002896$

$N = 2285.867$

$f_c = 33.00$

ϕ_c (5A.5, TBDY) = 0.002

Final value of ϕ_u : $\phi_u = \text{shear_factor} * \text{Max}(\phi_c, \phi_c) = 0.00646173$

The Shear_factor is considered equal to 1 (pure moment strength)

From (5.4b), TBDY: $\phi_u = 0.00646173$

ϕ_u (5.4c) = 0.00548239

ϕ_{se} ((5.4d), TBDY) = $(\phi_{se1} * A_{ext} + \phi_{se2} * A_{int}) / A_{sec} = 0.14776895$

$\phi_{se1} = 0.14776895$

$b_{o_1} = 340.00$

$h_{o_1} = 610.00$

$b_{i2_1} = 975400.00$

$\phi_{se2} = \text{Max}(\phi_{se1}, \phi_{se2}) = 0.14776895$

$b_{o_2} = 192.00$

$h_{o_2} = 492.00$

$b_{i2_2} = 557856.00$

$\phi_{sh, \min} * F_{ywe} = \text{Min}(\phi_{sh, x} * F_{ywe}, \phi_{sh, y} * F_{ywe}) = 1.22434$

$\phi_{sh, x} * F_{ywe} = \phi_{sh1} * F_{ywe1} + \phi_{sh2} * F_{ywe2} = 2.16538$

ϕ_{sh1} (external) = $(A_{sh1} * h1 / s1) / A_{sec} = 0.00261799$

$A_{sh1} = A_{stir_1} * n_{s_1} = 157.0796$

No stirups, $n_{s_1} = 2.00$

$h1 = 670.00$

ϕ_{sh2} (internal) = $(A_{sh2} * h2 / s2) / A_{sec} = 0.00062519$

$A_{sh2} = A_{stir_2} * n_{s_2} = 100.531$

No stirups, $n_{s_2} = 2.00$

$h2 = 500.00$

$psh_y * Fywe = psh1 * Fywe1 + ps2 * Fywe2 = 1.22434$
 $ps1 \text{ (external)} = (Ash1 * h1 / s1) / Asec = 0.00156298$
 $Ash1 = Astir_1 * ns_1 = 157.0796$
 $No \text{ stirups, } ns_1 = 2.00$
 $h1 = 400.00$
 $ps2 \text{ (internal)} = (Ash2 * h2 / s2) / Asec = 0.00025008$
 $Ash2 = Astir_2 * ns_2 = 100.531$
 $No \text{ stirups, } ns_2 = 2.00$
 $h2 = 200.00$

Asec = 268000.00

s1 = 150.00

s2 = 300.00

fywe1 = 694.4444

fywe2 = 555.5556

fce = 33.00

From ((5.A.5), TBDY), TBDY: cc = 0.00232446

c = confinement factor = 1.03245

y1 = 0.00140044

sh1 = 0.0044814

ft1 = 435.2629

fy1 = 362.7191

su1 = 0.00512

using (30) in Biskinis/Fardis (2013) multiplied with shear_factor
and also multiplied by the shear_factor according to 15.7.1.4, with
Shear_factor = 1.00

lo/lou,min = lb/ld = 0.30

su1 = 0.4*esu1_nominal ((5.5), TBDY) = 0.032

From table 5A.1, TBDY: esu1_nominal = 0.08,

For calculation of esu1_nominal and y1, sh1,ft1,fy1, it is considered
characteristic value fsy1 = fs1/1.2, from table 5.1, TBDY.

y1, sh1,ft1,fy1, are also multiplied by $\text{Min}(1, 1.25 * (lb/ld)^{2/3})$, from 10.3.5, ASCE 41-17.

with fs1 = (fs,jacket*Asl,ten,jacket + fs,core*Asl,ten,core)/Asl,ten = 362.7191

with Es1 = (Es,jacket*Asl,ten,jacket + Es,core*Asl,ten,core)/Asl,ten = 200000.00

y2 = 0.00140044

sh2 = 0.0044814

ft2 = 435.2629

fy2 = 362.7191

su2 = 0.00512

using (30) in Biskinis/Fardis (2013) multiplied with shear_factor
and also multiplied by the shear_factor according to 15.7.1.4, with
Shear_factor = 1.00

lo/lou,min = lb/lb,min = 0.30

su2 = 0.4*esu2_nominal ((5.5), TBDY) = 0.032

From table 5A.1, TBDY: esu2_nominal = 0.08,

For calculation of esu2_nominal and y2, sh2,ft2,fy2, it is considered
characteristic value fsy2 = fs2/1.2, from table 5.1, TBDY.

y1, sh1,ft1,fy1, are also multiplied by $\text{Min}(1, 1.25 * (lb/ld)^{2/3})$, from 10.3.5, ASCE 41-17.

with fs2 = (fs,jacket*Asl,com,jacket + fs,core*Asl,com,core)/Asl,com = 362.7191

with Es2 = (Es,jacket*Asl,com,jacket + Es,core*Asl,com,core)/Asl,com = 200000.00

yv = 0.00140044

shv = 0.0044814

ftv = 440.9669

fyv = 367.4724

suv = 0.00512

using (30) in Biskinis/Fardis (2013) multiplied with shear_factor
and also multiplied by the shear_factor according to 15.7.1.4, with
Shear_factor = 1.00

lo/lou,min = lb/ld = 0.30

suv = 0.4*esuv_nominal ((5.5), TBDY) = 0.032

From table 5A.1, TBDY: esuv_nominal = 0.08,

considering characteristic value fsyv = fsv/1.2, from table 5.1, TBDY

For calculation of esuv_nominal and yv, shv,ftv,fyv, it is considered
characteristic value fsyv = fsv/1.2, from table 5.1, TBDY.

y1, sh1,ft1,fy1, are also multiplied by $\text{Min}(1, 1.25 * (lb/ld)^{2/3})$, from 10.3.5, ASCE 41-17.

with fsv = (fs,jacket*Asl,mid,jacket + fs,mid*Asl,mid,core)/Asl,mid = 367.4724

with Esv = (Es,jacket*Asl,mid,jacket + Es,mid*Asl,mid,core)/Asl,mid = 200000.00

$$1 = A_{sl,ten}/(b*d)*(f_{s1}/f_c) = 0.04186598$$

$$2 = A_{sl,com}/(b*d)*(f_{s2}/f_c) = 0.04186598$$

$$v = A_{sl,mid}/(b*d)*(f_{sv}/f_c) = 0.02588755$$

and confined core properties:

$$b = 610.00$$

$$d = 327.00$$

$$d' = 13.00$$

$$f_{cc} (5A.2, TBDY) = 34.07072$$

$$cc (5A.5, TBDY) = 0.00232446$$

$$c = \text{confinement factor} = 1.03245$$

$$1 = A_{sl,ten}/(b*d)*(f_{s1}/f_c) = 0.05020266$$

$$2 = A_{sl,com}/(b*d)*(f_{s2}/f_c) = 0.05020266$$

$$v = A_{sl,mid}/(b*d)*(f_{sv}/f_c) = 0.03104247$$

Case/Assumption: Unconfined full section - Steel rupture

' satisfies Eq. (4.3)

--->

$v < v_{s,y2}$ - LHS eq.(4.5) is satisfied

--->

$$s_u (4.9) = 0.16556246$$

$$\mu_u = M_{Rc} (4.14) = 1.4346E+008$$

$$u = s_u (4.1) = 1.7187310E-005$$

Calculation of ratio l_b/l_d

Inadequate Lap Length with $l_b/l_d = 0.30$

Calculation of μ_{u1} -

Calculation of ultimate curvature μ_u according to 4.1, Biskinis/Fardis 2013:

$$u = 1.7187310E-005$$

$$\mu_u = 1.4346E+008$$

with full section properties:

$$b = 670.00$$

$$d = 357.00$$

$$d' = 43.00$$

$$v = 0.0002896$$

$$N = 2285.867$$

$$f_c = 33.00$$

$$cc (5A.5, TBDY) = 0.002$$

$$\text{Final value of } \mu_{cu}: \mu_{cu}^* = \text{shear_factor} * \text{Max}(\mu_{cu}, cc) = 0.00646173$$

The Shear_factor is considered equal to 1 (pure moment strength)

From (5.4b), TBDY: $\mu_{cu} = 0.00646173$

$$\mu_{we} (5.4c) = 0.00548239$$

$$ase ((5.4d), TBDY) = (ase1*A_{ext} + ase2*A_{int})/A_{sec} = 0.14776895$$

$$ase1 = 0.14776895$$

$$bo_1 = 340.00$$

$$ho_1 = 610.00$$

$$bi2_1 = 975400.00$$

$$ase2 = \text{Max}(ase1, ase2) = 0.14776895$$

$$bo_2 = 192.00$$

$$ho_2 = 492.00$$

$$bi2_2 = 557856.00$$

$$psh_{min}*F_{ywe} = \text{Min}(psh_x*F_{ywe}, psh_y*F_{ywe}) = 1.22434$$

$$psh_x*F_{ywe} = psh1*F_{ywe1} + ps2*F_{ywe2} = 2.16538$$

$$ps1 (\text{external}) = (A_{sh1}*h1/s1)/A_{sec} = 0.00261799$$

$$A_{sh1} = A_{stir_1}*n_{s_1} = 157.0796$$

$$\text{No stirups, } n_{s_1} = 2.00$$

$$h1 = 670.00$$

$$ps2 (\text{internal}) = (A_{sh2}*h2/s2)/A_{sec} = 0.00062519$$

$$A_{sh2} = A_{stir_2}*n_{s_2} = 100.531$$

No stirups, ns_2 = 2.00
h2 = 500.00

psh_y*Fywe = psh1*Fywe1+ps2*Fywe2 = 1.22434
ps1 (external) = (Ash1*h1/s1)/Asec = 0.00156298
Ash1 = Astir_1*ns_1 = 157.0796
No stirups, ns_1 = 2.00
h1 = 400.00
ps2 (internal) = (Ash2*h2/s2)/Asec = 0.00025008
Ash2 = Astir_2*ns_2 = 100.531
No stirups, ns_2 = 2.00
h2 = 200.00

Asec = 268000.00

s1 = 150.00

s2 = 300.00

fywe1 = 694.4444

fywe2 = 555.5556

fce = 33.00

From ((5.A5), TBDY), TBDY: cc = 0.00232446

c = confinement factor = 1.03245

y1 = 0.00140044

sh1 = 0.0044814

ft1 = 435.2629

fy1 = 362.7191

su1 = 0.00512

using (30) in Biskinis/Fardis (2013) multiplied with shear_factor
and also multiplied by the shear_factor according to 15.7.1.4, with
Shear_factor = 1.00

lo/lou,min = lb/ld = 0.30

su1 = 0.4*esu1_nominal ((5.5), TBDY) = 0.032

From table 5A.1, TBDY: esu1_nominal = 0.08,

For calculation of esu1_nominal and y1, sh1,ft1,fy1, it is considered
characteristic value fsy1 = fs1/1.2, from table 5.1, TBDY.

y1, sh1,ft1,fy1, are also multiplied by $\text{Min}(1, 1.25 \cdot (lb/ld)^{2/3})$, from 10.3.5, ASCE 41-17.

with fs1 = (fs,jacket*Asl,ten,jacket + fs,core*Asl,ten,core)/Asl,ten = 362.7191

with Es1 = (Es,jacket*Asl,ten,jacket + Es,core*Asl,ten,core)/Asl,ten = 200000.00

y2 = 0.00140044

sh2 = 0.0044814

ft2 = 435.2629

fy2 = 362.7191

su2 = 0.00512

using (30) in Biskinis/Fardis (2013) multiplied with shear_factor
and also multiplied by the shear_factor according to 15.7.1.4, with
Shear_factor = 1.00

lo/lou,min = lb/lb,min = 0.30

su2 = 0.4*esu2_nominal ((5.5), TBDY) = 0.032

From table 5A.1, TBDY: esu2_nominal = 0.08,

For calculation of esu2_nominal and y2, sh2,ft2,fy2, it is considered
characteristic value fsy2 = fs2/1.2, from table 5.1, TBDY.

y1, sh1,ft1,fy1, are also multiplied by $\text{Min}(1, 1.25 \cdot (lb/ld)^{2/3})$, from 10.3.5, ASCE 41-17.

with fs2 = (fs,jacket*Asl,com,jacket + fs,core*Asl,com,core)/Asl,com = 362.7191

with Es2 = (Es,jacket*Asl,com,jacket + Es,core*Asl,com,core)/Asl,com = 200000.00

yv = 0.00140044

shv = 0.0044814

ftv = 440.9669

fyv = 367.4724

suv = 0.00512

using (30) in Biskinis/Fardis (2013) multiplied with shear_factor
and also multiplied by the shear_factor according to 15.7.1.4, with
Shear_factor = 1.00

lo/lou,min = lb/ld = 0.30

suv = 0.4*esuv_nominal ((5.5), TBDY) = 0.032

From table 5A.1, TBDY: esuv_nominal = 0.08,

considering characteristic value fsyv = fsv/1.2, from table 5.1, TBDY
For calculation of esuv_nominal and yv, shv,ftv,fyv, it is considered
characteristic value fsyv = fsv/1.2, from table 5.1, TBDY.

$y1, sh1, ft1, fy1$, are also multiplied by $\text{Min}(1, 1.25 \cdot (lb/ld)^{2/3})$, from 10.3.5, ASCE 41-17.
 with $fsv = (fs_{jacket} \cdot Asl_{mid,jacket} + fs_{mid} \cdot Asl_{mid,core}) / Asl_{mid} = 367.4724$
 with $Esv = (Es_{jacket} \cdot Asl_{mid,jacket} + Es_{mid} \cdot Asl_{mid,core}) / Asl_{mid} = 200000.00$
 $1 = Asl_{ten} / (b \cdot d) \cdot (fs1 / fc) = 0.04186598$
 $2 = Asl_{com} / (b \cdot d) \cdot (fs2 / fc) = 0.04186598$
 $v = Asl_{mid} / (b \cdot d) \cdot (fsv / fc) = 0.02588755$

and confined core properties:

$b = 610.00$
 $d = 327.00$
 $d' = 13.00$
 fcc (5A.2, TBDY) = 34.07072
 cc (5A.5, TBDY) = 0.00232446
 c = confinement factor = 1.03245
 $1 = Asl_{ten} / (b \cdot d) \cdot (fs1 / fc) = 0.05020266$
 $2 = Asl_{com} / (b \cdot d) \cdot (fs2 / fc) = 0.05020266$
 $v = Asl_{mid} / (b \cdot d) \cdot (fsv / fc) = 0.03104247$

Case/Assumption: Unconfined full section - Steel rupture

' satisfies Eq. (4.3)

--->

$v < v_{s,y2}$ - LHS eq.(4.5) is satisfied

--->

su (4.9) = 0.16556246
 $\mu_u = MRc$ (4.14) = 1.4346E+008
 $u = su$ (4.1) = 1.7187310E-005

Calculation of ratio lb/ld

Inadequate Lap Length with $lb/ld = 0.30$

Calculation of μ_{u2+}

Calculation of ultimate curvature u according to 4.1, Biskinis/Fardis 2013:

$u = 1.7187310E-005$
 $\mu_u = 1.4346E+008$

with full section properties:

$b = 670.00$
 $d = 357.00$
 $d' = 43.00$
 $v = 0.0002896$
 $N = 2285.867$
 $fc = 33.00$
 co (5A.5, TBDY) = 0.002
 Final value of cu : $cu^* = \text{shear_factor} \cdot \text{Max}(cu, cc) = 0.00646173$
 The Shear_factor is considered equal to 1 (pure moment strength)
 From (5.4b), TBDY: $cu = 0.00646173$
 w_e (5.4c) = 0.00548239
 ase ((5.4d), TBDY) = $(ase1 \cdot A_{ext} + ase2 \cdot A_{int}) / A_{sec} = 0.14776895$
 $ase1 = 0.14776895$
 $bo_1 = 340.00$
 $ho_1 = 610.00$
 $bi2_1 = 975400.00$
 $ase2 = \text{Max}(ase1, ase2) = 0.14776895$
 $bo_2 = 192.00$
 $ho_2 = 492.00$
 $bi2_2 = 557856.00$
 $psh_{min} \cdot Fy_{we} = \text{Min}(psh_x \cdot Fy_{we}, psh_y \cdot Fy_{we}) = 1.22434$
 $psh_x \cdot Fy_{we} = psh1 \cdot Fy_{we1} + ps2 \cdot Fy_{we2} = 2.16538$
 $ps1$ (external) = $(Ash1 \cdot h1 / s1) / A_{sec} = 0.00261799$
 $Ash1 = Astir_1 \cdot ns_1 = 157.0796$
 $No\ stirups, ns_1 = 2.00$

$h1 = 670.00$
 $ps2 \text{ (internal)} = (Ash2 \cdot h2 / s2) / Asec = 0.00062519$
 $Ash2 = Astir_2 \cdot ns_2 = 100.531$
 No stirups, $ns_2 = 2.00$
 $h2 = 500.00$

$psh_y \cdot Fywe = psh1 \cdot Fywe1 + ps2 \cdot Fywe2 = 1.22434$
 $ps1 \text{ (external)} = (Ash1 \cdot h1 / s1) / Asec = 0.00156298$
 $Ash1 = Astir_1 \cdot ns_1 = 157.0796$
 No stirups, $ns_1 = 2.00$
 $h1 = 400.00$
 $ps2 \text{ (internal)} = (Ash2 \cdot h2 / s2) / Asec = 0.00025008$
 $Ash2 = Astir_2 \cdot ns_2 = 100.531$
 No stirups, $ns_2 = 2.00$
 $h2 = 200.00$

$Asec = 268000.00$
 $s1 = 150.00$
 $s2 = 300.00$
 $fywe1 = 694.4444$
 $fywe2 = 555.5556$
 $fce = 33.00$

From ((5.A5), TBDY), TBDY: $cc = 0.00232446$
 $c = \text{confinement factor} = 1.03245$

$y1 = 0.00140044$
 $sh1 = 0.0044814$
 $ft1 = 435.2629$
 $fy1 = 362.7191$
 $su1 = 0.00512$

using (30) in Biskinis/Fardis (2013) multiplied with shear_factor
 and also multiplied by the shear_factor according to 15.7.1.4, with
 $Shear_factor = 1.00$

$lo/lou, min = lb/ld = 0.30$

$su1 = 0.4 \cdot esu1_nominal \text{ ((5.5), TBDY)} = 0.032$

From table 5A.1, TBDY: $esu1_nominal = 0.08$,

For calculation of $esu1_nominal$ and $y1, sh1, ft1, fy1$, it is considered
 characteristic value $fsy1 = fs1/1.2$, from table 5.1, TBDY.

$y1, sh1, ft1, fy1$, are also multiplied by $\text{Min}(1, 1.25 \cdot (lb/ld)^{2/3})$, from 10.3.5, ASCE 41-17.

with $fs1 = (fs_jacket \cdot Asl, ten, jacket + fs_core \cdot Asl, ten, core) / Asl, ten = 362.7191$

with $Es1 = (Es_jacket \cdot Asl, ten, jacket + Es_core \cdot Asl, ten, core) / Asl, ten = 200000.00$

$y2 = 0.00140044$
 $sh2 = 0.0044814$
 $ft2 = 435.2629$
 $fy2 = 362.7191$
 $su2 = 0.00512$

using (30) in Biskinis/Fardis (2013) multiplied with shear_factor
 and also multiplied by the shear_factor according to 15.7.1.4, with
 $Shear_factor = 1.00$

$lo/lou, min = lb/lb, min = 0.30$

$su2 = 0.4 \cdot esu2_nominal \text{ ((5.5), TBDY)} = 0.032$

From table 5A.1, TBDY: $esu2_nominal = 0.08$,

For calculation of $esu2_nominal$ and $y2, sh2, ft2, fy2$, it is considered
 characteristic value $fsy2 = fs2/1.2$, from table 5.1, TBDY.

$y2, sh2, ft2, fy2$, are also multiplied by $\text{Min}(1, 1.25 \cdot (lb/ld)^{2/3})$, from 10.3.5, ASCE 41-17.

with $fs2 = (fs_jacket \cdot Asl, com, jacket + fs_core \cdot Asl, com, core) / Asl, com = 362.7191$

with $Es2 = (Es_jacket \cdot Asl, com, jacket + Es_core \cdot Asl, com, core) / Asl, com = 200000.00$

$yv = 0.00140044$
 $shv = 0.0044814$
 $ftv = 440.9669$
 $fyv = 367.4724$
 $suv = 0.00512$

using (30) in Biskinis/Fardis (2013) multiplied with shear_factor
 and also multiplied by the shear_factor according to 15.7.1.4, with
 $Shear_factor = 1.00$

$lo/lou, min = lb/ld = 0.30$

$suv = 0.4 \cdot esuv_nominal \text{ ((5.5), TBDY)} = 0.032$

From table 5A.1, TBDY: $esuv_nominal = 0.08$,

considering characteristic value $f_{syv} = f_{sv}/1.2$, from table 5.1, TBDY
 For calculation of $e_{suv_nominal}$ and y_v , sh_v , ft_v , fy_v , it is considered
 characteristic value $f_{syv} = f_{sv}/1.2$, from table 5.1, TBDY.

y_1 , sh_1 , ft_1 , fy_1 , are also multiplied by $\text{Min}(1, 1.25 \cdot (l_b/l_d)^{2/3})$, from 10.3.5, ASCE 41-17.

with $f_{sv} = (f_{s,jacket} \cdot A_{sl,mid,jacket} + f_{s,mid} \cdot A_{sl,mid,core}) / A_{sl,mid} = 367.4724$

with $E_{sv} = (E_{s,jacket} \cdot A_{sl,mid,jacket} + E_{s,mid} \cdot A_{sl,mid,core}) / A_{sl,mid} = 200000.00$

$1 = A_{sl,ten} / (b \cdot d) \cdot (f_{s1} / f_c) = 0.04186598$

$2 = A_{sl,com} / (b \cdot d) \cdot (f_{s2} / f_c) = 0.04186598$

$v = A_{sl,mid} / (b \cdot d) \cdot (f_{sv} / f_c) = 0.02588755$

and confined core properties:

$b = 610.00$

$d = 327.00$

$d' = 13.00$

f_{cc} (5A.2, TBDY) = 34.07072

cc (5A.5, TBDY) = 0.00232446

c = confinement factor = 1.03245

$1 = A_{sl,ten} / (b \cdot d) \cdot (f_{s1} / f_c) = 0.05020266$

$2 = A_{sl,com} / (b \cdot d) \cdot (f_{s2} / f_c) = 0.05020266$

$v = A_{sl,mid} / (b \cdot d) \cdot (f_{sv} / f_c) = 0.03104247$

Case/Assumption: Unconfined full section - Steel rupture

' satisfies Eq. (4.3)

--->

$v < v_{s,y2}$ - LHS eq.(4.5) is satisfied

--->

su (4.9) = 0.16556246

$Mu = MR_c$ (4.14) = 1.4346E+008

$u = su$ (4.1) = 1.7187310E-005

Calculation of ratio l_b/l_d

Inadequate Lap Length with $l_b/l_d = 0.30$

Calculation of Mu_2 -

Calculation of ultimate curvature u according to 4.1, Biskinis/Fardis 2013:

$u = 1.7187310E-005$

$Mu = 1.4346E+008$

with full section properties:

$b = 670.00$

$d = 357.00$

$d' = 43.00$

$v = 0.0002896$

$N = 2285.867$

$f_c = 33.00$

co (5A.5, TBDY) = 0.002

Final value of cu : $cu^* = \text{shear_factor} \cdot \text{Max}(cu, cc) = 0.00646173$

The Shear_factor is considered equal to 1 (pure moment strength)

From (5.4b), TBDY: $cu = 0.00646173$

w_e (5.4c) = 0.00548239

ase ((5.4d), TBDY) = $(ase1 \cdot A_{ext} + ase2 \cdot A_{int}) / A_{sec} = 0.14776895$

$ase1 = 0.14776895$

$bo_1 = 340.00$

$ho_1 = 610.00$

$bi2_1 = 975400.00$

$ase2 = \text{Max}(ase1, ase2) = 0.14776895$

$bo_2 = 192.00$

$ho_2 = 492.00$

$bi2_2 = 557856.00$

$psh_{min} \cdot F_{ywe} = \text{Min}(psh_x \cdot F_{ywe}, psh_y \cdot F_{ywe}) = 1.22434$

$psh_x \cdot F_{ywe} = psh1 \cdot F_{ywe1} + ps2 \cdot F_{ywe2} = 2.16538$

$ps1 \text{ (external)} = (Ash1 \cdot h1 / s1) / Asec = 0.00261799$
 $Ash1 = Astir_1 \cdot ns_1 = 157.0796$
 $No \text{ stirups, } ns_1 = 2.00$
 $h1 = 670.00$
 $ps2 \text{ (internal)} = (Ash2 \cdot h2 / s2) / Asec = 0.00062519$
 $Ash2 = Astir_2 \cdot ns_2 = 100.531$
 $No \text{ stirups, } ns_2 = 2.00$
 $h2 = 500.00$

$psh_y \cdot Fywe = psh1 \cdot Fywe1 + ps2 \cdot Fywe2 = 1.22434$
 $ps1 \text{ (external)} = (Ash1 \cdot h1 / s1) / Asec = 0.00156298$
 $Ash1 = Astir_1 \cdot ns_1 = 157.0796$
 $No \text{ stirups, } ns_1 = 2.00$
 $h1 = 400.00$
 $ps2 \text{ (internal)} = (Ash2 \cdot h2 / s2) / Asec = 0.00025008$
 $Ash2 = Astir_2 \cdot ns_2 = 100.531$
 $No \text{ stirups, } ns_2 = 2.00$
 $h2 = 200.00$

$Asec = 268000.00$
 $s1 = 150.00$
 $s2 = 300.00$
 $fywe1 = 694.4444$
 $fywe2 = 555.5556$
 $fce = 33.00$

From ((5.A5), TBDY), TBDY: $cc = 0.00232446$
 $c = \text{confinement factor} = 1.03245$

$y1 = 0.00140044$
 $sh1 = 0.0044814$
 $ft1 = 435.2629$
 $fy1 = 362.7191$
 $su1 = 0.00512$

using (30) in Biskinis/Fardis (2013) multiplied with shear_factor
 and also multiplied by the shear_factor according to 15.7.1.4, with
 $Shear_factor = 1.00$
 $lo/lou,min = lb/ld = 0.30$

$su1 = 0.4 \cdot esu1_nominal \text{ ((5.5), TBDY)} = 0.032$

From table 5A.1, TBDY: $esu1_nominal = 0.08$,

For calculation of $esu1_nominal$ and $y1, sh1, ft1, fy1$, it is considered
 characteristic value $fsy1 = fs1 / 1.2$, from table 5.1, TBDY.

$y1, sh1, ft1, fy1$, are also multiplied by $\text{Min}(1, 1.25 \cdot (lb/ld)^{2/3})$, from 10.3.5, ASCE 41-17.

with $fs1 = (fs,jacket \cdot Asl,ten,jacket + fs,core \cdot Asl,ten,core) / Asl,ten = 362.7191$

with $Es1 = (Es,jacket \cdot Asl,ten,jacket + Es,core \cdot Asl,ten,core) / Asl,ten = 200000.00$

$y2 = 0.00140044$
 $sh2 = 0.0044814$
 $ft2 = 435.2629$
 $fy2 = 362.7191$
 $su2 = 0.00512$

using (30) in Biskinis/Fardis (2013) multiplied with shear_factor
 and also multiplied by the shear_factor according to 15.7.1.4, with
 $Shear_factor = 1.00$

$lo/lou,min = lb/lb,min = 0.30$

$su2 = 0.4 \cdot esu2_nominal \text{ ((5.5), TBDY)} = 0.032$

From table 5A.1, TBDY: $esu2_nominal = 0.08$,

For calculation of $esu2_nominal$ and $y2, sh2, ft2, fy2$, it is considered
 characteristic value $fsy2 = fs2 / 1.2$, from table 5.1, TBDY.

$y1, sh1, ft1, fy1$, are also multiplied by $\text{Min}(1, 1.25 \cdot (lb/ld)^{2/3})$, from 10.3.5, ASCE 41-17.

with $fs2 = (fs,jacket \cdot Asl,com,jacket + fs,core \cdot Asl,com,core) / Asl,com = 362.7191$

with $Es2 = (Es,jacket \cdot Asl,com,jacket + Es,core \cdot Asl,com,core) / Asl,com = 200000.00$

$yv = 0.00140044$
 $shv = 0.0044814$
 $ftv = 440.9669$
 $fyv = 367.4724$
 $suv = 0.00512$

using (30) in Biskinis/Fardis (2013) multiplied with shear_factor
 and also multiplied by the shear_factor according to 15.7.1.4, with
 $Shear_factor = 1.00$

$l_o/l_{ou,min} = l_b/l_d = 0.30$
 $s_{uv} = 0.4 \cdot e_{suv_nominal} ((5.5), TBDY) = 0.032$
 From table 5A.1, TBDY: $e_{suv_nominal} = 0.08$,
 considering characteristic value $f_{syv} = f_{sv}/1.2$, from table 5.1, TBDY
 For calculation of $e_{suv_nominal}$ and y_v , sh_v, ft_v, f_{yv} , it is considered
 characteristic value $f_{syv} = f_{sv}/1.2$, from table 5.1, TBDY.
 y_1 , sh_1, ft_1, f_{y1} , are also multiplied by $\text{Min}(1, 1.25 \cdot (l_b/l_d)^{2/3})$, from 10.3.5, ASCE 41-17.
 with $f_{sv} = (f_{s,jacket} \cdot A_{s,mid,jacket} + f_{s,mid} \cdot A_{s,mid,core}) / A_{s,mid} = 367.4724$
 with $E_{sv} = (E_{s,jacket} \cdot A_{s,mid,jacket} + E_{s,mid} \cdot A_{s,mid,core}) / A_{s,mid} = 200000.00$
 $1 = A_{s,ten} / (b \cdot d) \cdot (f_{s1} / f_c) = 0.04186598$
 $2 = A_{s,com} / (b \cdot d) \cdot (f_{s2} / f_c) = 0.04186598$
 $v = A_{s,mid} / (b \cdot d) \cdot (f_{sv} / f_c) = 0.02588755$

and confined core properties:

$b = 610.00$
 $d = 327.00$
 $d' = 13.00$
 $f_{cc} (5A.2, TBDY) = 34.07072$
 $cc (5A.5, TBDY) = 0.00232446$
 $c = \text{confinement factor} = 1.03245$
 $1 = A_{s,ten} / (b \cdot d) \cdot (f_{s1} / f_c) = 0.05020266$
 $2 = A_{s,com} / (b \cdot d) \cdot (f_{s2} / f_c) = 0.05020266$
 $v = A_{s,mid} / (b \cdot d) \cdot (f_{sv} / f_c) = 0.03104247$

Case/Assumption: Unconfined full section - Steel rupture
 ' satisfies Eq. (4.3)

--->
 $v < v_{s,y2}$ - LHS eq.(4.5) is satisfied
 --->

$su (4.9) = 0.16556246$
 $M_u = M_{Rc} (4.14) = 1.4346E+008$
 $u = su (4.1) = 1.7187310E-005$

Calculation of ratio l_b/l_d

Inadequate Lap Length with $l_b/l_d = 0.30$

Calculation of Shear Strength $V_r = \text{Min}(V_{r1}, V_{r2}) = 368171.311$

Calculation of Shear Strength at edge 1, $V_{r1} = 368171.311$
 $V_{r1} = V_n ((22.5.1.1), \text{ACI } 318-14)$

NOTE: In expression (22.5.1.1) ' V_w ' is replaced by ' $V_w + f \cdot V_f$ '
 where V_f is the contribution of FRPs (11.3), ACI 440).

From Table (22.5.5.1), ACI 318-14: $V_c = 182002.857$
 $= 1$ (normal-weight concrete)
 Mean concrete strength: $f'_c = (f'_{c,jacket} \cdot \text{Area}_{jacket} + f'_{c,core} \cdot \text{Area}_{core}) / \text{Area}_{section} = 28.14925$, but $f'_c^{0.5} < =$
 8.3 MPa (22.5.3.1, ACI 318-14)
 $p_w = A_s / (b_w \cdot d) = 0.00331157$
 A_s (tension reinf.) = 709.9999
 $b_w = 670.00$
 $d = 320.00$
 $V_u \cdot d / M_u < 1 = 0.00$
 $M_u = 4.1599850E-012$
 $V_u = 1.0722477E-015$
 From (11.5.4.8), ACI 318-14: $V_{s1} + V_{s2} = 186168.454$
 $V_{s1} = 186168.454$ is calculated for jacket, with:
 $d = 320.00$
 $A_v = 157079.633$
 $f_y = 555.5556$
 $s = 150.00$
 V_{s1} has been multiplied by 1 ($s < d/2$, according to ASCE 41-17, 10.3.4)
 $V_{s2} = 0.00$ is calculated for jacket, with:
 $d_2 = 160.00$

$$A_v = 100530.965$$

$$f_y = 444.4444$$

$$s = 300.00$$

Vs2 is considered 0 ($s > d$, according to ASCE 41-17,10.3.4)

$$V_f ((11-3)-(11.4), \text{ACI 440}) = 0.00$$

$$\text{From (11-11), ACI 440: } V_s + V_f \leq 755657.47$$

Calculation of Shear Strength at edge 2, $V_{r2} = 368171.311$

$$V_{r2} = V_n ((22.5.1.1), \text{ACI 318-14})$$

NOTE: In expression (22.5.1.1) 'Vw' is replaced by 'Vw + f*Vf'

where Vf is the contribution of FRPs (11.3), ACI 440).

$$\text{From Table (22.5.5.1), ACI 318-14: } V_c = 182002.857$$

$$= 1 \text{ (normal-weight concrete)}$$

$$\text{Mean concrete strength: } f'_c = (f'_c_{\text{jacket}} * \text{Area}_{\text{jacket}} + f'_c_{\text{core}} * \text{Area}_{\text{core}}) / \text{Area}_{\text{section}} = 28.14925, \text{ but } f'_c^{0.5} \leq 8.3 \text{ MPa (22.5.3.1, ACI 318-14)}$$

$$p_w = A_s / (b_w * d) = 0.00331157$$

$$A_s \text{ (tension reinf.)} = 709.9999$$

$$b_w = 670.00$$

$$d = 320.00$$

$$V_u * d / M_u < 1 = 0.00$$

$$M_u = 7.3748004 \text{E-012}$$

$$V_u = 1.0722477 \text{E-015}$$

$$\text{From (11.5.4.8), ACI 318-14: } V_{s1} + V_{s2} = 186168.454$$

$V_{s1} = 186168.454$ is calculated for jacket, with:

$$d = 320.00$$

$$A_v = 157079.633$$

$$f_y = 555.5556$$

$$s = 150.00$$

Vs1 has been multiplied by 1 ($s < d/2$, according to ASCE 41-17,10.3.4)

Vs2 = 0.00 is calculated for jacket, with:

$$d = 160.00$$

$$A_v = 100530.965$$

$$f_y = 444.4444$$

$$s = 300.00$$

Vs2 is considered 0 ($s > d$, according to ASCE 41-17,10.3.4)

$$V_f ((11-3)-(11.4), \text{ACI 440}) = 0.00$$

$$\text{From (11-11), ACI 440: } V_s + V_f \leq 755657.47$$

End Of Calculation of Shear Capacity ratio for element: beam JB1 of floor 1

At local axis: 2

Start Of Calculation of Chord Rotation Capacity for element: beam JB1 of floor 1

At local axis: 2

Integration Section: (b)

Section Type: rcjars

Constant Properties

$$\text{Knowledge Factor, } \phi = 0.85$$

Chord Rotation is generally considered as Deformation-Controlled Action according to Table C7-1, ASCE 41-17.

Mean strengths are used for Deformation-Controlled Actions according to 7.5.1.3, ASCE 41-17

Consequently:

Jacket

$$\text{New material of Primary Member: Concrete Strength, } f_c = f_{cm} = 33.00$$

$$\text{New material of Primary Member: Steel Strength, } f_s = f_{sm} = 555.5556$$

$$\text{Concrete Elasticity, } E_c = 26999.444$$

$$\text{Steel Elasticity, } E_s = 200000.00$$

Existing Column

$$\text{Existing material of Primary Member: Concrete Strength, } f_c = f_{cm} = 20.00$$

$$\text{Existing material of Primary Member: Steel Strength, } f_s = f_{sm} = 444.4444$$

$$\text{Concrete Elasticity, } E_c = 21019.039$$

$$\text{Steel Elasticity, } E_s = 200000.00$$

External Height, H = 670.00
 External Width, W = 400.00
 Internal Height, H = 500.00
 Internal Width, W = 200.00
 Cover Thickness, c = 25.00
 Element Length, L = 3000.00
 Primary Member
 Smooth Bars
 Ductile Steel
 With Detailing for Earthquake Resistance (including stirrups closed at 135°)
 Longitudinal Bars With Ends Lapped Starting at the End Sections
 Inadequate Lap Length with $l_b/l_d = 0.30$
 No FRP Wrapping

Stepwise Properties

Bending Moment, M = 1.1663E+007
 Shear Force, V2 = -3.0463703E-014
 Shear Force, V3 = 15597.206
 Axial Force, F = -7208.273
 Longitudinal Reinforcement Area Distribution (in 2 divisions)
 -Tension: $A_{st} = 709.9999$
 -Compression: $A_{sc} = 1668.186$
 Longitudinal Reinforcement Area Distribution (in 3 divisions)
 -Tension: $A_{st,ten} = 709.9999$
 -Compression: $A_{sc,com} = 1266.062$
 -Middle: $A_{st,mid} = 402.1239$
 Longitudinal External Reinforcement Area Distribution (in 3 divisions)
 -Tension: $A_{st,ten,jacket} = 402.1239$
 -Compression: $A_{sc,com,jacket} = 804.2477$
 -Middle: $A_{st,mid,jacket} = 402.1239$
 Longitudinal Internal Reinforcement Area Distribution (in 3 divisions)
 -Tension: $A_{st,ten,core} = 307.8761$
 -Compression: $A_{sc,com,core} = 461.8141$
 -Middle: $A_{st,mid,core} = 0.00$
 Mean Diameter of Tension Reinforcement, $D_bL = 15.00$

Existing component: From table 7-7, ASCE 41_17: Final chord rotation Capacity $u_R = \frac{1}{2} u = 0.02589616$
 $u = \frac{1}{2} y + \frac{1}{2} p = 0.03046607$

- Calculation of y -

$y = (M_y * L_s / 3) / E_{eff} = 0.00046607$ ((4.29), Biskinis Phd))
 $M_y = 1.4478E+008$
 $L_s = M/V$ (with $L_s > 0.1 * L$ and $L_s < 2 * L$) = 747.761
 From table 10.5, ASCE 41_17: $E_{eff} = 0.3 * E_c * I_g = 7.7426E+013$

Calculation of Yielding Moment M_y

Calculation of y and M_y according to Annex 7 -

$y = \text{Min}(y_{ten}, y_{com})$
 $y_{ten} = 2.8530008E-006$
 with ((10.1), ASCE 41-17) $f_y = \text{Min}(f_y, 1.25 * f_y * (l_b/l_d)^{2/3}) = 291.0644$
 $d = 627.00$
 $y = 0.18643992$
 $A = 0.00958114$
 $B = 0.00413255$
 with $p_t = 0.00283094$
 $p_c = 0.00504809$

$p_v = 0.00160336$
 $N = 7208.273$
 $b = 400.00$
 $" = 0.06858054$
 $y_{comp} = 1.9022081E-005$
 with $f_c = 28.14925$
 $E_c = 26999.444$
 $y = 0.18446163$
 $A = 0.00941708$
 $B = 0.0040338$
 with $E_s = 200000.00$

Calculation of ratio I_b/I_d

Inadequate Lap Length with $I_b/I_d = 0.30$

- Calculation of p -

From table 10-7: $p = 0.03$

with:

- Condition iv occurred
Beam controlled by inadequate embedment into beam-column joint:
($I_b/I_d < 1$ and With Lapping in the Vicinity of the End Regions)
- Condition i occurred
Beam controlled by flexure: $V_p/V_o \leq 1$
shear control ratio $V_p/V_o = 0.43710433$
- Transverse Reinforcement: C
- Stirrup Spacing $\leq d/3$
- Low ductility demand, $\gamma < 2$ (table 10-6, ASCE 41-17)
 $= 4.7674067E-006$
- Stirrup Spacing $\leq d/2$
 $d = d_{external} = 627.00$
 $s = s_{external} = 150.00$
- Strength provided by hoops $V_s < 3/4 \times \text{design Shear}$
 $V_s = 371406.065$, already given in calculation of shear control ratio
design Shear = 15597.206
- ($\rho_t - \rho'_t$)/ $\rho_{bal} = -0.26283917$
 $\rho_t = A_{st}/(b_w \times d) = 0.00283094$
Tension Reinf Area: $A_{st} = 709.9999$
 $\rho'_t = A_{sc}/(b_w \times d) = 0.00665146$
Compression Reinf Area: $A_{sc} = 1668.186$
- From (B-1), ACI 318-11: $\rho_{bal} = 0.01453557$
 $f_c = (f_{c_jacket} \times \text{Area}_{jacket} + f_{c_core} \times \text{Area}_{core}) / \text{section_area} = 28.14925$
 $f_y = f_{y_jacket_bars} = 555.5556$
From 10.2.7.3, ACI 318-11: $\beta_1 = 0.65$
From fig R10.3.3, ACI 318-11 (Ence 454, too): $87000 / (87000 + f_y) = c_b/d_t = 0.003 / (0.003 + \gamma) = 0.51923077$
 $\gamma = 0.00277778$
- $V / (b_w \times d \times f_c^{0.5}) = 0.14115916$, NOTE: units in lb & in
 $b_w = 400.00$

End Of Calculation of Chord Rotation Capacity for element: beam JB1 of floor 1

At local axis: 2

Integration Section: (b)

Calculation No. 15

beam B1, Floor 1

Limit State: Collapse Prevention (data interpolation between analysis steps 1 and 2)

Analysis: Uniform +X

Check: Shear capacity V_{Rd}

Edge: End

Local Axis: (3)

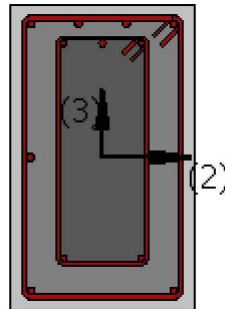
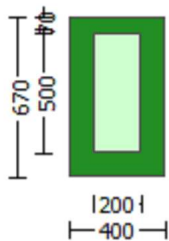

Start Of Calculation of Shear Capacity for element: beam JB1 of floor 1

At local axis: 3

Integration Section: (b)

Section Type: rcjars

Constant Properties

Knowledge Factor, $\gamma = 0.85$

Member Shear Force is generally considered as Force-Controlled Action according to Table C7-1, ASCE 41-17.

Lower-bound strengths are used for Force-Controlled Actions according to 7.5.1.3, ASCE 41-17

Consequently:

Jacket

New material of Primary Member: Concrete Strength, $f_c = f_{c_lower_bound} = 25.00$

New material of Primary Member: Steel Strength, $f_s = f_{s_lower_bound} = 500.00$

Concrete Elasticity, $E_c = 26999.444$

Steel Elasticity, $E_s = 200000.00$

Existing Column

Existing material of Primary Member: Concrete Strength, $f_c = f_{c_lower_bound} = 16.00$

Existing material of Primary Member: Steel Strength, $f_s = f_{s_lower_bound} = 400.00$

Concrete Elasticity, $E_c = 21019.039$

Steel Elasticity, $E_s = 200000.00$

External Height, $H = 670.00$

External Width, $W = 400.00$

Internal Height, $H = 500.00$

Internal Width, $W = 200.00$

Cover Thickness, $c = 25.00$

Element Length, $L = 3000.00$

Primary Member

Smooth Bars

Ductile Steel

With Detailing for Earthquake Resistance (including stirrups closed at 135°)

Longitudinal Bars With Ends Lapped Starting at the End Sections

Inadequate Lap Length with $l_o/l_{ou,min} = l_b/l_d = 0.30$
No FRP Wrapping

Stepwise Properties

EDGE -A-

Bending Moment, $M_a = 5.6072E+006$

Shear Force, $V_a = 4084.06$

EDGE -B-

Bending Moment, $M_b = 1.1663E+007$

Shear Force, $V_b = 15597.206$

BOTH EDGES

Axial Force, $F = -7208.273$

Longitudinal Reinforcement Area Distribution (in 2 divisions)

-Tension: $As_t = 709.9999$

-Compression: $As_c = 1668.186$

Longitudinal Reinforcement Area Distribution (in 3 divisions)

-Tension: $As_{t,ten} = 709.9999$

-Compression: $As_{l,com} = 1266.062$

-Middle: $As_{l,mid} = 402.1239$

Mean Diameter of Tension Reinforcement, $Db_{L,ten} = 15.00$

Existing component: From table 7-7, ASCE 41_17: Final Shear Capacity $V_R = V_n = 404339.727$
 V_n ((22.5.1.1), ACI 318-14) = 475693.796

NOTE: In expression (22.5.1.1) ' V_w ' is replaced by ' $V_w + f^*V_f$ '
where V_f is the contribution of FRPs (11.3), ACI 440).

From Table (22.5.5.1), ACI 318-14: $V_c = 168236.595$

= 1 (normal-weight concrete)

Mean concrete strength: $fc' = (fc'_{jacket} \cdot Area_{jacket} + fc'_{core} \cdot Area_{core}) / Area_{section} = 21.64179$, but $fc'^{0.5} \leq 8.3$ MPa (22.5.3.1, ACI 318-14)

$\rho_w = A_s / (b_w \cdot d) = 0.00331157$

A_s (tension reinf.) = 709.9999

$b_w = 400.00$

$d = 536.00$

$V_u \cdot d / M_u < 1 = 0.71680655$

$M_u = 1.1663E+007$

$V_u = 15597.206$

From (11.5.4.8), ACI 318-14: $V_{s1} + V_{s2} = 307457.201$

$V_{s1} = 280648.944$ is calculated for jacket, with:

$d = 536.00$

$A_v = 157079.633$

$f_y = 500.00$

$s = 150.00$

V_{s1} has been multiplied by 1 ($s < d/2$, according to ASCE 41-17,10.3.4)

$V_{s2} = 26808.257$ is calculated for core, with:

$d = 400.00$

$A_v = 100530.965$

$f_y = 400.00$

$s = 300.00$

V_{s2} has been multiplied by $2(1-s/d)$ ($s > d/2$, according to ASCE 41-17,10.3.4)

$2(1-s/d) = 0.50$

V_f ((11-3)-(11.4), ACI 440) = 0.00

From (11-11), ACI 440: $V_s + V_f \leq 662579.716$

End Of Calculation of Shear Capacity for element: beam JB1 of floor 1

At local axis: 3

Integration Section: (b)

